# THE POPE LEAVES THE VATICAN : By EMIL LUDWIG


**WEATHER**

Partly cloudy and slightly warmer this afternoon and tonight; Saturday local thundershowers. (Details on Page 20.)

# Pittsburgh Sun-Telegraph

ESTAB. 1927—VOL. 4—NO. 173 FRIDAY, JULY 26, 1929 THREE CENTS


**WALL ST. CLOSE**

# Political Orders Given City Police

# THREAT SENT SNOOK LAWYER

## Today

**Never Trifle With Russia.**
**Disarm? Not Yet.**
**Dr. Mayo Repeats Voltaire.**
**A Real Ghost?**
**—By ARTHUR BRISBANE—**

WHEN Russia threatened China before the peace dove fluttered down, some "white Russians," supporters of the old czarist system, decided to put the czars back on the throne. They chose the wrong moment. Now Moscow's government, in few words, announces the capture and execution of 15 of them.

It is not wise to trifle with the Bolshevist government.

FRANK B. KELLOGG, rejoicing, as he well may, in the good work of his peace pact, thinks the "next natural step" will be disarmament. That step is a long way off.

British, American and other nations that really want peace will, if wise, maintain their ability to enforce peace if necessary. But they need not squander billions competing unnecessarily with each other.

OUR distinguished Dr. Mayo says our prohibition works well.

"The great middle class in America is no longer drinking," says he. "The class at the top and the dregs at the bottom are still at it."

That reminds you of Voltaire's description of the English people. "Like their own beer, dregs at the bottom, froth at the top, excellent between."

THOSE that believe in ghosts — millions still do — are aroused by an alleged appearance, haunting the Roman Catholic Church of the Holy Cross at Leicester, in England.

The clergyman in charge, Father Fabian Dix, makes this announcement: "In consequence of certain unexpected happenings that have been taking place in the Holy Cross Church during the last three weeks, and that came to a climax this morning, a quarter of an hour before mass, I ask you to pray for the soul of a priest who has passed over and who is greatly in need of your prayers." The congregation believes that Father Dix saw at the altar the ghost of a priest dead three years ago.

UNCLE SAM'S government is getting along harmoniously with Britain's Labor government.

Prime Minister MacDonald stops cruisers and submarines building.

President Hoover stops work on three cruisers in the government navy yards.

FORTUNATELY, this time, it only means junking blue prints, not such new and costly battleships as were destroyed after the Washington conference.

PROFESSOR W. E. DICKSON, of Cambridge University, tells the British Association for the Advancement of Science, that Britons are nervous because they don't drink enough beer, which is, "from its essential oils and alcohol, a soothing beverage."

He warns against drinking too much tea and coffee.

What would he say about our bootleg whisky?

THE St. Louis airmen were still up when this was written at 4:30 yesterday afternoon, and close to 300 hours continuous flight. One of them smokes two cigars, the other smokes two packages of cigarettes a day.

They have no intention of coming down, as long as their engine continues to hold out and they get $100 each for every hour above the record that they stay up. To be in business for yourself is stimulating, on the ground or in the air.

THERE isn't much real money in America; only about $80 for every man, woman and child, not enough for the first payment on the automobile that every man and woman and child, old enough, should have. But fortunately there is much excellent credit.

Colonel Peter O. Knight, of Tampa, Flordia, connected with eight banks, all sound and thriving, reminds you that the United States has only eight billions, six hundred millions of currency. It takes eleven billions, two hundred millions to pay taxes alone, Federal, state, local.

If all the taxes had to be paid at the same time there wouldn't be enough money in the country to pay them.

BUT thanks to credit, deposits in the banks exceed sixty thousand million dollars.

The great thing is confidence, the cornerstone of prosperity, the mainspring of good business.

CALVIN COOLIDGE, tanned, smiling, beaming with health, is enthusiastic about American prosperity. He well may be.

Money is made rapidly here. Three years ago an investing company was formed with $6,500,000. Now it issues $24,000,000 in six per cent preferred stock, and shows profits of over $40,000,000.

Never the less, don't gamble.

THAT advice is probably useless. The public agrees with the distinguished Mr. B. Baer, who says, "If we cannot get our faces on government money, the next best thing is to get your hands on it."

Too many believe that gambling is the best way to get your hands on it.

(Copyright, 1929, King Features Syn., Inc.)

## POLICE GET POLITICAL ORDERS

### Attend Ward Meetings or Face Suspension, Bosses' Ukase to Patrolmen

The city's policemen have received orders to attend, with suspension the alternative, a series of ward meetings scheduled in the various fire engine houses.

"The payroll lineup," "politics" and other similar comments were made by the patrolmen as they left the various roll calls at which the order was read.

**FOR PAY RAISE—WALSH**

Police Supt. Peter P. Walsh did not explain why the North Side docket warned the police of suspension, but insisted that the meetings would not have political significance and were merely to help the police organize in their drive for a pay raise.

"Something about raises for policemen," was also the explanation of Police Inspector Charles Faulkner, of the North Side when asked the purpose of the meetings. Other inspectors did not comment.

**CRY POLITICS**

But policemen say the meetings have deep political significance and contend that they would be parties to a rare phenomenon indeed if it were true that it was necessary to threaten them with dismissal to insure their attendance at a pay-raise rally.

The suspension threat is contained in the order which in the case of the North Side station was duly inscribed as routine business in the complaint book. It was received by telephone over the police lines with apparently no explanation of its origin. The general phraseology of the orders, with the exception of the

(Continued on Page Two, Col. Seven.)

## French Sign Debt Pact

**PARIS, July 26.—(AP.)—The French Parliament has approved ratification of the Mellon-Berenger debt accord, the Senate adopting the ratification resolution by 242 to 30, with 40 abstentations, today. The House of Deputies previously had adopted the resolution.**

**The debt agreement with London was adopted by a show of hands.**

**The Senate's approval was the final legislative act necessary for acceptance of the debt accords. Only a formal decree by President Gaston Doumergue is now necessary to make the settlements part of the law of France.**

## Luck With Him

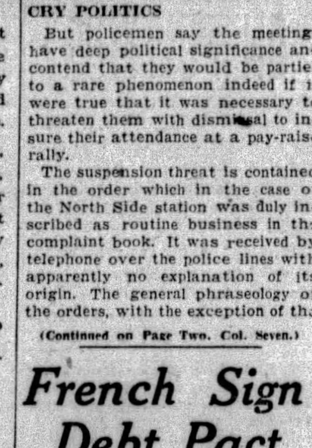

Photo by Pittsburgh Sun-Telegraph

**EDWARD F. KIMMICK**

**Mr. Kimmick, 2839 East street, is a butcher and some kind customer came along and gave him, in exchange for meat, a "Lucky Buck," worth to him $20 in addition to its face value.**

## Emil Ludwig Writes Of Scenes Marking End of Pope's Exile

**By EMIL LUDWIG,**

**Famous German Biographer, Especially Engaged to Write for the New York American and Allied Hearst Newspapers the Story of the Ceremonies in Rome and Vatican City Last Night, when, for the First Time in 60 Years a Pope, in the Person of Pius XI, Passed Through the Gates of the Vatican.**

VATICAN CITY, July 26.—Above all, the Pope.

For 60 years the Pope of Rome has been prisoner, self-sentenced, within the walls of the sacred city that now has assumed its place, again, as a temporal power.

Yesterday Pius the Eleventh, titular head of the Roman Catholic Church of the world, freed from narrow physical confinement, rose in majestic place outside St. Peter's and with his benign hands outstretched over the world, gave universal blessing.

EMIL LUDWIG

A calm, regal, stately, gentle holy father, blessing his children, gathered there from every corner of the globe—from among all peoples.

And pomp and ceremony, gold and glitter, and gay colors and drab of many uniforms, and pageant and spectacle lived through the day from dawn to dusk. And thousands watched, and prayed, and even cheered.

And above all the Pope.

The columns of St. Peter's rose into the white morning haze and the two small domes on each side almost disappeared in the mist. For it was at 7 o'clock in the morning that the great festival, which was to last 14 hours, began.

***Splendor and Power Symbolized***

Five thousand semniarians, congregated from all parts of the world, were lost in the huge cathedral, which can hold more than 50,000. The public was admitted to the papal mass only on invitation.

Nevertheless, the Democratic spirit of the place was manifested by the peasant women and their children sitting next to elegant Roman aristocracy on the same much-used wooden benches which, for such occasions, are placed in the giant, empty hall.

But the church's splendor and power appeared simultaneously in the figures of the honor guards, posted in their picturesque Spanish uniforms, in two rows on both sides of the altar, awaiting the Pope's arrival. About their heads, hanging from the ribs of the dome, glass candelabra seemed to soar like crystal angels in the mystic light from above.

(Continued on Page Four, Col. One.)

## FAMILY JAILED IN ROW, MAN KILLS SELF

### Wilkinsburger 'Disgraced' By Neighborhood Fight Involving Wife, Daughter

A neighborhood squabble which resulted in his wife and daughter being jailed was blamed today for the reported suicide of William H. Sutch, 35, a railroad brakeman, of 1028 Hill avenue, Wilkinsburg.

Sutch, described as a quiet, industrious man, was found hanging from a clothes line in his garage, dead.

**"DISGRACE" BLAMED**

He had tied one end to a rafter, the other end around his neck, then, apparently, had stepped from the running board of his automobile.

Mrs. Helen Conner, a daughter, told Deputy Coroner Stanley Gazinsky and John T. McQuaid, morgue ambulance driver, that her father had threatened to end his life because of "all the disgrace brought upon me" by arrest of his wife and another daughter, Mrs. Dorothy Phillips.

**WIFE'S FOE HYSTERICAL**

Mrs. Francis Gray, of 1028 Hill avenue, who caused arrest of Mrs. Sutch and her daughter Tuesday night, became hysterical on hearing of Sutch's suicide, police reported.

Chief of Police Wallace Bishop, of Wilkinsburg, reported that when summoned to the Gray home he found her weeping.

Mrs. Sutch and Mrs. Phillips were arrested Tuesday on information

(Continued on Page Two, Col. One.)

## KREMER FACES TRIBE TODAY

Johnny Evers, Rabbit Maranville, Hank Gowdy and the other Braves, of Boston are in our midst after a rather successful stopover in Cincinnati. The Tribe copped two of the four battles with the Rhinelanders and they may make trouble here.

The first clash of a four-game series that included a doubleheader is on the books for this afternoon. The bargain bill is set for tomorrow.

Remy Kremer, who with his other Bucco mates were rained out yesterday, will be on the slab against the Boston boys today. Bob Smith may tackle the Oaklanders.

The Braves will remain over Sunday for a single game on Monday.

## MRS. SNOOK AT COURT

Photo by International Newsreel

***FIRST PICTURE OF MRS. JAMES H. SNOOK***

**Mrs. Snook, wife of the doctor on trial for murder, arriving at the courthouse after breaking her long retirement since the slaying of Theora K. Hix, co-ed. Mrs. Snook is loyal to her husband.**

## DEATH NOTE MAILED SEIDEL

### Defense Counsel Intimates Girl Fed 'Love Potion' to Doctor on Night of Crime

By JAMES L. KILGALLEN,
International News Service.

COLUMBUS, O., July 26. A threat was sent to him through the mail, John F. Seidel, one of the attorneys defending Dr. James H. Snook, college professor, for the murder of Theora Hix, asserted in court today while examining a prospective juror.

Seidel was interrogating J. B. Collison, a retired druggist. He asked him: "Have you received any telephone calls or threatening letters since you were subpenaed for jury duty?"

**JUDGE INTERVENES**

The juror said "No." And then Seidel declared:

**'Well I have. I received a threat in the mail last night."**

He started to say more, but Judge Henry L. Scarlett stopped him.

"Proceed with the examination," the judge ordered

The lawyers on both sides engaged in a bitter debate while Collison was undergoing examination. Seidel asked him whether, in considering the question of Snook's sanity he would accept the testimony of lay or medical witnesses on the question.

"That's not a fair question," interjected Prosecutor John J. Chester, Jr.

**JUROR ACCEPTED**

E. O. Ricketts, of defense counsel, leaped to his feet and shouted:

"It is."

Finally Collison was accepted as a juror and took his place in seat No. 2.

Asked by International News

(Continued on Page Two, Col. Four.)

## WOMAN SUING GIDEON HEAD

NEW YORK, July 26.—(INS.)—Samuel R. Boggs, wealthy reformer and head of the Gideon Society, is named defendant in a suit today by Sarah Geisenfeld, of Chicago, to recover $4,500 she alleges is due her under a contract with Boggs which she claims he has failed to fulfil.

She alleges Boggs agreed to pay her $500 a month for 10 years and that he has paid her only once, together with $400 expenses to Philadelphia.

Her complaint alleges he promises to divorce his wife and marry her after making love and writing many letters, declaring his intention. It further alleges he broke up her engagement to Louis Neustader, an actor.

"This is terrible," Boggs said today when informed of the suit in Philadelphia.

## Lucky Bucks—New Money for Old

**By LUCKY BUCK.**

Among the prize winners in the Sun-Telegraph Lucky Buck contest yesterday were Mrs. Anna Kovalsky, 1412 Maple avenue, Turtle Creek and Edward F. Kimmick, 2839 East street, North Side.

Mrs. Kovalsky received her fortunate simoleon among 14 other bills handed her by Mr. Kovalsky nearly a week ago. A potential $35 had kept Mrs. Kovalsky in high spirits all week.

Kimmick took in the money over the counter in his meat stand at the Pittsburgh Market. His lucky number was A8502646?E.

Then there's Russel Porter, 1112 Third street, Beaver. Porter conducts a meat market in Beaver and suspected there was a Lucky Buck in G. Garson's dry goods store. Well, friends Garson and Porter decided to corral all the suskins that had strayed into the store that afternoon. Then they remembered that Dr. P. B. Schmunk had changed a fin there. Porter delegated himself a committee of one to find Schmunk and obtain the rock. Diplomacy worthy of a League of Nations Assembly brought forth Elusive Siskin No. R18113743D from its hiding place and Porter, Garson, and Schmunk split. Tough, eh?

Yesterday, in the course of my wandering, young Elmer Colussy, of the garage at 548 Baldwin street, Bridgeville, served me up some gas. I bought some cards at Dave's sporting goods emporium, 640 Washington road, Mt. Lebanon, when he had not golf balls. Then I spent some lucre on oranges opposite the Mt. Washington police station and gassed with some of the coppers. Little did they know me! Oh, well.

Then I had lunch in the Famous restaurant, Mt. Oliver. Had some truly famous eggs. Anyhow, a mighty pretty waitress served me and I felt mean when I handed her a rambling rock without her knowing anything about it. And cigars at Briggs Pharmacy, 1820 Brownsville road, were good.

It's men like me, folks, that bring sunshine into your lives. But there won't be any sunshine unless you keep a sharp eye peeled.

Here's the new ones today; they're hot, what I mean, until midnight, August 4:

K40691149D
V94255714D
R88288650D
A20049212E
B24230875E

And I hope you find these in time to bring them to me at the Sun-Telegraph offices.

**EXPIRE MIDNIGHT, AUGUST 3**

T63067579D
Z79104455D
B24226120E
Y87172216D
A23643708E

**EXPIRES MIDNIGHT, AUGUST 2**

A59519750E
V94788716D
R65878354D

**EXPIRE MIDNIGHT, AUGUST 1**

B66310949E Y96308514D
D17344336B A67628259E

**EXPIRE MIDNIGHT, JULY 31**

V99112331D T92536247D
B4452611E

**EXPIRES MIDNIGHT, JULY 29**

X24046409D

**EXPIRE MIDNIGHT, JULY 28**

X7178709D M67239270D

**EXPIRE MIDNIGHT TOMORROW**

Y32322781D Z56156729D
Z10998820D

**EXPIRE MIDNIGHT, TONIGHT**

Z99207098D A14422085E
X57423529D N15868547D

### For Friday, July 26, 1929

These 30 Lucky Bucks Are Worth $600.

New Today:

**K40691149D R88288650D A20049212E**
**V94255714D B24230875E**

These Are Still Good:

**A14422085E M67239270D Y96308514D**
**N15868547D X24046409D D17344336B**
**X57423529D B 4452611E A67628259E**
**Z99207098D V94788716D R65878354D**
**Y32322781D A59519750E B24226120E**
**Z56156729D V99112331D Y87172216D**
**Z10998820D T92536247D A23643708E**
**X71718709D B66310949E T63067579D**
**Z79104455D**

**Mr. Buck at the Sun-Telegraph office will give holders of the above numbered bills twenty dollars each in new money.**

**If you haven't a Lucky One-Spot, some of your friends may have it. Be sure to tell everyone you know of the Sun-Telegraph's offer. It may mean many dollars—new ones for them.**

**Many Lucky One-Spots will be put into circulation. Every day numbers of these Lucky One Dollar Bills will be printed exclusively in the Sun-Telegraph.**

**Bills must be redeemed within 10 days of publication.**

### *In the Sun-Telegraph Today*


All Quiet on the Western Front . . . Page 12
Theaters, Movies . . . Page 10
Radio Programs . . . Page 14
Weather Details . . . Page 20
Sports . . . . Pages 24, 25, 26
Finance . . . Pages 27, 28, 29


## LUCKY BUCK WINNERS

Photo by Pittsburgh Sun-Telegraph

**MRS. ANNA KOVALSKY**

**Mrs. Kovalsky, 1412 Maple avenue, Turtle Creek, received $15 from her husband. One of the ones was a "Lucky Buck" and for it she was given $20.**

Photo by Pittsburgh Sun-Telegraph

**RUSSELL PORTER**

**Mr. Porter, 1122 Third street, Beaver, left his market to buy some dry goods. In his change was a "Lucky Buck." He'll split with two others, he says.**

# ST. LOUIS FLIERS DETERMINED TO OUTSTAY TEXANS

## NO SIGN OF FALTERING IN MOTOR

### Endurance Kings Spurred To Go On, With Houston Rivals Still Pushing Fight

By ROBERT A. HEREFORD.
International News Service.

LAMBERT FIELD, ST. LOUIS, July 26.—The spur of a rival's achievement today was thought to be responsible for the amazing feat of the St. Louis Robin which at 9 o'clock, C. S. time (11 o'clock, Pittsburgh time), this morning had been flying 313 hours and 43 minutes, and had begun its fourteenth day in the air.

Just as the threat of Lou Gehrig's challenge pushed Babe Ruth on to a new home-run record in the world of sports, the reminder that the Billion Dollar City, the Houston endurance plane still was aloft, today was thought to be instilling new determination in Forrest O'Brine and Dale Jackson, the Robin crew.

**FRIENDLY RIVALRY**

Jackson has messaged their determination "not to come down while the Houston plane is in the air." Yesterday the friendly rivalry culminated in an exchange of notes, Glenn Loomis and Joe Glass, of the Billion Dollar City, writing "Good luck but use discretion, we have only one mag left," and the local pilots answering "Stay with her, boys; that one mag may do it."

**500 HOURS GOAL**

With that 300-hour goal, a mark which had been considered to be a fairy-tale dream—now attained and passed, 500 hours is the new goal.

Jackson and O'Brine both have expressed their confidence that they will attain this peak. Their latest message read "Feeling fine and getting fat. We are good for many more hours." This would scarcely belie their determination.

**TEXANS BRAVE TEMPEST**

HOUSTON, Tex., July 26.—(INS.)—Ever-mindful of their rivals in the air and continuing desperately to eventually reach the St. Louis Robin's total, the Houston fliers piloting the "Billion Dollar City," braved a tempest last night and this morning completed 211 hours and 11 minutes' continuous hours of flying at 9:00 o'c ock C. S. time (11:00 o'clock Pittsburgh time).

The plane, piloted by Joe Glass and G. L. Loomis, is functioning perfectly, and last night's battle with stormy weather proved the efficiency of the Texas plane, which never gave indication of faltering.

A request was made this morning for permission to fly over other airports during the local threatening weather. Officials here of the National Aeronautical Association took the matter up with headquarters in Washington.

**MINNESOTA O. K.**

MINNEAPOLIS, July 26.—(AP.)—Owen Haugland and Capt. P. L. Crichton, of Minneapolis, in their monoplane, the Minnesota, today reported their motor was functioning perfectly and had been since their takeoff here at 6:40 p. m. Monday. At 9:00 o'clock C. S. time (11 o'clock Pittsburgh time), today the Minnesota had been 87 hours and 20 minutes in the air.

## FAMILY JAILED, ENDS LIFE

Continued from Page One.)

made before Justice of the Peace George B. Shields of Wilkinsburg.

**WIFE, DAUGHTER JAILED**

Mrs. Phillips is alleged to have dashed into the yard of Mrs. Gray and beaten her with a fence paling following a quarrel over a small nephew of Mrs. Sutch riding by the Gray door in his toy wagon.

Mrs. Sutch was jailed on charges of surety of the peace and obstructing a process, and her daughter on charges of aggravated assault and battery and surety of the peace. Their release from jail was obtained Wednesday.

## *Wealthy Australian Weds 'Other Woman'*

RENO, Nev., July 26.—(AP.)—Charles Lloyd Jones, wealthy Australian who secured a divorce in Reno last week after a hotly contested suit, telegraphed his attorney from Chicago that he was married there to Hannah Jones. Miss Jones was much mentioned in the divorce trial as the nurse with whom the Australian merchant had fallen in love. Jones in his telegram said he was going back to Australia.

## TELLING WHAT'S WHAT

Photo by International Newsreel

MRS. ROGERS COL. ROGERS INSPECTOR

**Col. H. H. Rogers, father of Mrs. Millicent Ramos and multi-millionaire oil man, as he told a customs inspector what's what—and won his point! Col. Rogers and his bride, the former Mrs. Basil Miles, whom he married suddenly in Paris, had arrived in New York and customs men attempted to detain Mrs. Rogers' baggage. Although an American citizen, Mrs. Rogers was a resident of Paris and therefore was entitled to the courtesy of one entry free of duty, the Colonel maintained.**

## GERMAN PRINCE WINS ILEANA

BERLIN, July 26.—Gottfried Herman Alfred Paul Maximillian Viktor, Prince of Hohenlohe-Langenburg, the dashing German prince who six months ago gave up all hope of marrying Mrs. Gloria Morgan Vanderbilt, has won the heart of beautiful Princess Ileana of Rumania.

Princess Ileana yesterday arrived at the ancestral Hohenzollern castle in Sigmaringen, Southern Germany, which is about 100 miles southwest of Langenburg, where the Hohenlohe castle is located.

It was expected that the engagement would be announced at Sigmaringen, but Ileana has asked that the announcement be held up until she reaches the age of 21 on December 23.

The romance of the couple, who are cousins, began about the time of the death of King Ferdinand of Bulgaria, when Gottfried paid a visit to his "Aunt Marie," Queen of Rumania.

The prince's father is Prince Ernest, who married a sister of Queen Marie, the Princess Alexandria of Saxe-Coburg and Gotha.

Prince Gottfried is 32 years old, a former officer in the yellow Uhlan cavalry regiment, and is a great sportsman. He is considered not only Europe's most dashing Romeo, but a man of spirit and courage.

## *Baby Falls From Window, Badly Hurt*

A screen gave way as Joseph Cummins, 3, was clambering on a window sill in his home on the third floor of 524 Pressley street, North Side, today, and he fell to the ground. Ben Klein, who lives on the first floor of the same house, took the child to the Allegheny General Hospital, where it was found his skull was fractured.

## *Autoists Protest Highway Vendors*

C. H. Roth, secretary of the Pittsburgh Motor Club, yesterday asked police to enforce the new provision of the state motor vehicle code which prohibits presence of vendors of balloons, flowers and novelties on public highways, holding that they tend to congest traffic. Most of the traffic congestion over the week-ends is caused by these men, he said.

## YOUTH KIDNAPS BOY IN CAMP

James Toth, 15, became tired of his routine existence in the little town of Bellwood, near Homestead. He decided to adventure into the woods nearby and camp. That was three weeks ago.

Two weeks ago he noticed a neighbor, Charles Weis, 13, also of Bellwood, passing by. He grabbed Charles and forced him to spend two weeks in his improvised camp. Charles told Homeville police today, when he led them to the sylvan resort. He said he escaped last night. Police say they found Toth, who told them he had secured food from various families near the woods, and had buried two revolvers he had taken from home. Both youths were taken to the Homeville police station.

## *Boy Dies of Shot From Stolen Gun*

PHILADELPHIA, July 26.—(AP.)—A 15-year-old boy, who was shot as he passed a group of youths who were examining a stolen pistol, died today after clearing the boy who held the weapon, of any malicious intent. The dead lad was Robert A. Wurster. The boy who held the pistol when it went off is William Albertson, 14. He and six other boys were held as material witnesses. Five of the seven were also held on a charge of breaking and entering in connection with the theft of the pistol. The shooting occurred in South Philadelphia last night.

## *Plans Race Against New Mississippi Mark*

VICKSBURG, Miss., July 26.—(AP.)—George M. Cox, of New Orleans, who started out to race Dr. Louis Leroy up the Mississippi River from New Orleans, said that he will try to lower the record set by Dr. Leroy.

Motor trouble forced Mr. Cox's cruiser, the Martha Jane, out of the race. No indication of when he intends to race was given.

## DEATH THREAT SENT SNOOK ATTORNEY

### Doctor's Lawyer Intimates 'Drug Experiments' to Play Heavy Part in Defense

(Continued from Page One.)

Service who had sent the threat to him, Seidel said:

**"It was an anonymous postcard warning me I was doomed. No, I am not turning it over to the authorities. I think the writer was a nut."**

Efforts to complete the jury today faced the possibility of awaiting empaneling of a second venire before the jury box can be permanently filled.

Only 31 talesmen are left of the original 35 when court adjourned at noon and only five of the 20 peremptory challenges had been used.

That filled the jury box once more, but the defense promptly exercised another peremptory challenge, excusing Louis C. Davis, a painter, who was occupying seat No. 9.

Dr. Snook's defense is gradually becoming more complicated.

**LOVE POTIONS HINTED**

It became evident today as the tedious task of selecting the jury was resumed that to his claim of "self-defense" and temporary "emotional insanity" he will add the plea that on the night of the crime she administered to him a "love potion."

This potion, Judge John F. Seidel, of counsel for Dr. Snook, intimated, was taken by the defendant on the night of June 13, when, in a frenzy of emotion, Snook battered the girl into unconsciousness with a hammer and then slit her throat with a penknife "to relieve her suffering."

Emphasis on the drug angle was laid by Seidel in interrogating jurors. Would they be prejudiced against Snook if it developed that he and the co-ed "had taken drugs together to determine the human reaction?" he asked. Repeatedly he warned the jurors that drug stimulation and "illicit relations" are going to play an important part in this trial.

**PUTS BLAME ON GIRL**

Four of the women jurors were queried concerning their knowledge of baking, and Seidel indicated later that the defense will be that the girl first gave drugs in food and that later the two deliberately experimented with their effects.

**AFFAIR LASTED THREE YEARS**

The affair of Dr. Snook, the deposed college professor, and Miss Hix had stretched over a period of more than three years, Seidel asserted. Would the fact, he asked, that this may be a mixed jury of men and women cause any of the jurors to be reluctant about discussing the sordid details of this "affair" in the jury room?

In spite of the extreme care used by both the state and the defense in selecting jurors, there were indications this morning that the jury may be selected by nightfall and opening statements to the jury begun.

Mrs. James H. Snook, wife of the defendant, an enigmatic figure in this drama, again remained away from the courtroom, although she has assured her husband that she is standing by him loyally. She told an interviewer at her home, where she is in seclusion, that Dr. Snook was "always so kind—so thoughtful—so considerate—so generous." How can she forget that? They found close companionship, in fact, "completeness," in their married life until three and a half years ago, when the co-ed came into her husband's life.

## NEW NORTH SIDE POOL HALTED BY COURT

### Architect Claims Children Will Mar Park and Noise Disturb Church Services

Fighting against the erection of the city swimming pool and bathhouse at the southern end of East Park, North Side, F. J. Osterling, an architect, with offices at 228 Isabella street, today was granted a temporary injunction stopping the work by Judge Frank P. Patterson.

The restraining order named the City of Pittsburgh, Mayor Charles H. Kline, Director of Public Works Edward G. Lang and the Welsh Construction Company. Mr. Osterling's name was the only one signed to the petition which stated the injunction was sought in behalf of himself and any other taxpayer who may desire to join the plaintiff.

**MINISTERS UNAWARE**

The Rev. Dr. Deller H. Elliott, pastor of the Central Pittsburgh Reformed Presbyterian Church, which is erecting a new edifice at Park way and Union avenue, who appeared before City Council last month to protest against the erection of the project, declared he was without any knowledge regarding the action. The Rev. Dr. J. Alvin Orr, who also was among the opponents before Council, stated he had not been aware action had been taken and to his knowledge did not know Mr. Osterling or what interests the plantiff represented.

Mr. Osterling, represented by Attorney J. R. Dickey, maintained the pool and bathhouse will mar the beauty of the park and attract a large crowd, especially small children, who will cause noise and disturb the worship in the Central Pittsburgh Reform Presbyterian Church. He further stated that the project would serve comparatively few people.

**HEARING NEXT WEEK**

Both Dr. Elliott and Dr. Orr declared they had no plans toward joining with Mr. Osterling in the protest, citing that the action of Council in refusing to give them relief had closed the matter so far as they were concerned.

Judge Patterson said a hearing on a permanent injunction will be held early next week.

## DRIVER FLEES WRECK, HELD

Because, county detectives reported, he fled after two persons riding with him were injured when his auto upset in Friday street, Shaler Township, Robert Ramsey, 25, of Meade street, was arrested today on a charge of aggravated assault and battery. One of the injured, George Labasleski, 27, of Sandusky street, was reported in serious condition in St. Francis Hospital with a possible fractured skull. R. M. Williams, 46, of East Ohio street, escaped with cuts and bruises.

## *100 Made Homeless As 40 Homes Burn*

BUCHAREST, July 26.—(AP.)—Forty houses were destroyed by fire at Tichina, Bessarabia; more than 100 people made homeless and damage estimated at $250,000. The flames were fanned by a high wind and because of the heat and drought there was insufficient water supply to fight the fire.

## *Cruelty Is Basis Of Divorce Suit*

Claiming that she had to leave her husband two and one-half months after their marriage on account of his alleged cruelty, Mrs. Helen Walkow, 110 West Stockton avenue, has filed suit for divorce in Common Pleas Court against Marvin Walkow, North Side. They were married last May 1 and separated July 13.

## HER APARTMENT BROKEN

Photo by International Newsreel

*MRS. JACK KEARNS IN COURT*

**Mrs. Kearns, wife of Jack Dempsey's former manager, as she appeared in court in New York to swear out warrants for Teddy Hayes and "Two Gun" Murphy, charging them with illegal entry into her apartment. She claimed they "raided" it and she cried "It's a lie" to their charges that they entered it after they had seen a man "skedaddle out the back door."**

## HOPE OF PEACE IN EAST DROPS

LONDON, July 26.—(AP.)—Prospects for rapprochment between Nationalist China and Soviet Russia, and consequent averting of war as an outgrowth of the crisis in Manchuria, were less reassuring today.

While increasingly disturbing reports of border incidents emanated from Manchuria the question of negotiations to settle the differences growing out of seizure of the Chinese Eastern Railway appeared to hang in the balance.

Moscow reports told of grave apprehension lest continued "atrocities" sponsored by Chinese authorities on Soviet citizens in Manchuria force Russia to send an expeditionary force into China to "rescue Soviet citizens."

**AWAIT SOVIET MOVE'**

C. T. Wang, Chinese foreign minister, in a press statement at Shanghai, said Nanking was waiting to hear from Moscow before beginning negotiations, and that he thought it more likely they would occur at Moscow than either at Harbin, Changchun or Central China.

He said Chu Zao-Yang, minister to Finland, would leave Nanking Saturday for Harbin en route to Moscow. There were various reports that Moscow would refuse to treat with China until the Chinese Eastern Railway had been returned to its old status quo.

**FIRING REPORTED**

There were reports from Manchuli that Soviet airplanes had been fired upon by Chinese at Manchuli, at the eastern terminus of the railroad, and that afterwards rival armies encamped on opposite sides of the frontier there had fired upon each other.

The danger, in the event Russia should send an expeditionary force into Manchuria, was obvious, observers here commented. General fear was expressed that continuation of such reports from Manchuria as came from Moscow would so irritate the Soviet headquarters as to nullify the efforts which have been made at initiating negotiations to settle the dispute.

## *Auto Injuries Fatal To Gross St. Man, 81*

Wenzl Sangl, 81, of 235 Gross street, died in West Penn Hospital early today of injuries suffered when he was struck by an automobile at Friendship avenue and Gross street, early Wednesday. The accident was not reported to police.

## POLICE HANDED VOTE ORDERS

Continued from Page One.)

list of engine houses at which they are to be held, is the same.

**NORTH SIDE ORDER**

The order as it appears on the records at the North Side station in the book in which police sergeants record police business not meant to be given to the police:

"Men of the following wards will report at 8:30 sharp on the following days:

7/30—22nd Ward, 46 Engine Co.
7/31—23rd Ward, 42 Engine Co.
8/1—24th Ward, 49 Engine Co.
8/2—25th Ward, 43 Engine Co.
8/5—26th Ward, 50 Engine Co.
8/6—27th Ward, 45 Engine Co.

"Any employes failing to attend these meetings will be suspended."

## MACKRELL MUM ON POLITICS

Register of Wills Joseph N. Mackrell today returned from a four-day visit in Atlantic City with Senator M. G. Leslie.

Mackrell gave no indication of Leslie's choice of a candidate for mayor.

He said the trip was primarily for social purposes, following a custom of the last few years.

Leslie expects to return to Pittsburgh during the first week of August.

W. L. Mellon, former Republican state chairman, was reported planning a return home from a yachting cruise, probably on August 5, and it is believed that leaders of the party then will begin conferences to determine the candidate who will receive the indorsement of the Republican organization for mayor.

## *Kin Willed $300 For Her 'Kindness'*

Remembering his daughter-in-law, Bess Hutchinson, for "her kindness, love and affection towards himself and wife," Charles A. Hutchinson, of Baxter street, bequeathed her $300 in a will probated today. The remainder of the $8,000 estate was directed to be divided between his son and daughter, Joseph E. and Dorothea Hutchinson.

## *British Parliament Ends Until October*

LONDON, July 26.—(INS.)—Britain's new Parliament, elected on May 30 last, when the Labor party came into power, adjourned today until October 29. During the recess Premier Ramsay MacDonald will go ahead with his plans for naval limitation, but it is anticipated that there will be decisive results to report to Parliament when it reconvenes in the autumn.

## FIVE POWERS TO CONFER ON NAVIES

### U. S. and Britain to Invite Japan, France and Italy After Reaching Agreement

By GEORGE R. HOLMES.
International News Service.

WASHINGTON, July 26.—A five-power naval conference, the principal aim of which will be to reduce existing navies to the utmost limit consistent with international policing safety, was definitely forecast here today for the late autumn or mid-winter.

This is the goal toward which President Hoover and Premier Ramsay MacDonald are now striving, and with every indication of success. When the time is deemed right, that is, when the negotiations now going on between London and Washington have reached a point where an Anglo-American agreement is in sight, the governments of Japan, France and Italy will be invited to send plenipotentiaries. In all likelihood the conference will be held in Washington at MacDonald's instigation.

**TIME BELIEVED RIPE**

Thus far in the world's history there has been but one successful naval disarmament conference. That was the original Washington conference. General conditions are considered peculiarly appropriate for a conference this winter.

Naval construction is virtually at a standstill throughout the world. Great Britain and the United States have just agreed to forego building for the time being. The long standing reparations controversy, which has had Europe in a turmoil for a decade, has been shelved, at least temporarily and perhaps for good. The war debts controversy, another 10-year-old irritant in international relations, has been similarly put on the shelf. All nations have agreed to abolish war, through acceptance of the Kellogg treaty, and thus 10 years after Versailles the general trend of world thought once more runs to peace.

**JAPAN MAY ACT**

TOKIO, July 26.—(AP.)—Official circles intimated today the government was considering the possibility of voluntary curtailment of naval building as a gesture supporting building suspension announced by President Hoover and Premier MacDonald.

### Hoover Cites Authority For Halting New Cruisers

WASHINGTON, July 26.—(AP.)—Under President Hoover's interpretation of the 15-cruiser law, he is empowered to hold up the construction of any of the vessels authorized by that measure until June 20, 1931.

This was announced today at the White House. A section of the bill was pointed out as Mr. Hoover's authority for this stand. After stipulating that five cruisers each shall be laid down in the fiscal years of 1929, 1930 and 1931, the measure makes the following proviso:

"Provided, that if the construction of any vessel herein authorized to be undertaken in the fiscal year ending June 30, 1930, is not undertaken in that fiscal year, such construction may be undertaken in the next succeeding fiscal year."

The White House took occasion to point this out today as a result of the discussion as to the President's authority to postpone the construction of cruisers. This arose after his announcement that the laying of the keels of three cruisers of this year's building program would be deferred until there were opportunity for consideration of their effect upon an agreement for final parity with Great Britain, which, Mr. Hoover said, he expected would be reached.

## *Guatemalan Flier Arrives in Havana*

HAVANA, July 26.—(AP.)—Col. Miguel Garcia Granados, Guatemalan army pilot on a good will flight to Cuba, the United States and Mexico, landed at Columbia Airdrome here at 5:47 p. m., making the 738-mile flight from Peten, Guatemala, in eight hours and 50 minutes.

## *Hollywood Clubman's Wife Awarded $10,000*

LOS ANGELES, July 26.—(AP.)—Mrs. June Fawcett, wife of Clyde Fawcett, president of the Hollywood Exchange Club, was awarded $10,000 by a jury in Superior Court here yesterday for alleged alienation of her husband's effections by Mrs. Harriet Binney, of Hollywood. She had asked $200,000.

## 18-PASSENGER U. S. PLANE IN TRIAL FLIGHT

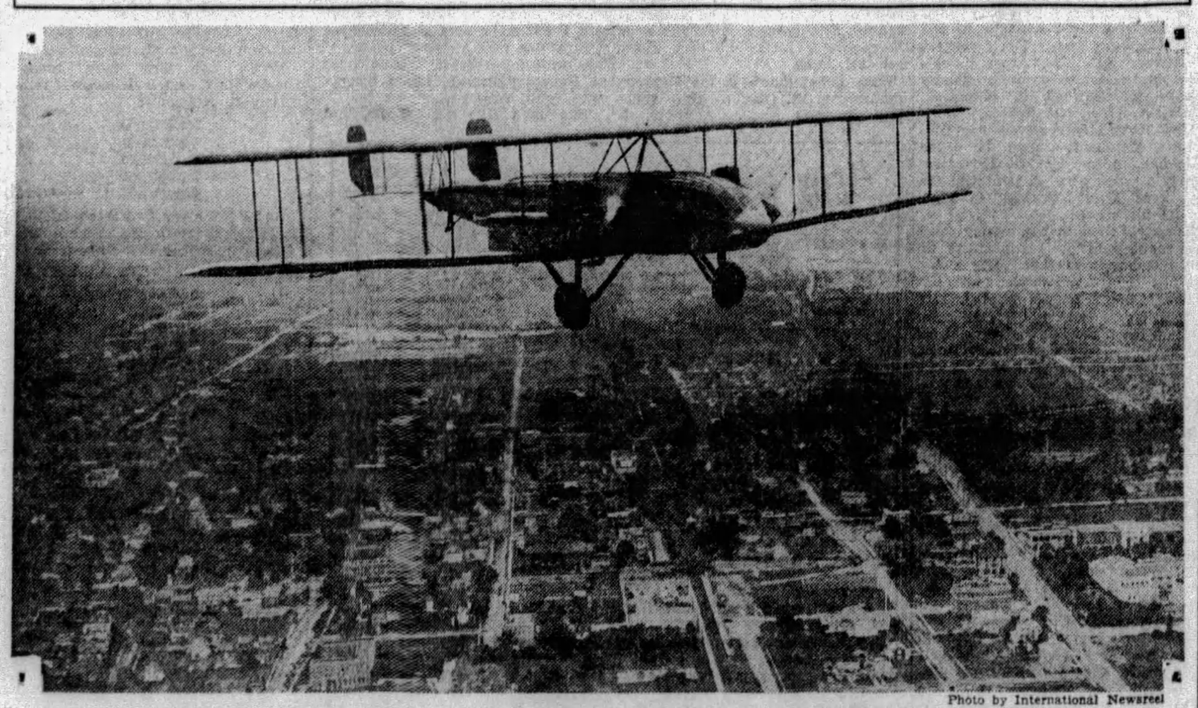

Photo by International Newsreel

*NEW BIPLANE, ONE OF LARGEST IN U. S., SAILING OVER LONG ISLAND IN SUCCESSFUL TEST FLIGHT*

**The new Condor biplane, high over the vicinity of Roosevelt Field, in its successful test flight. It has sleeping accommodations for 18 passengers and is the first of several to be built for transcontinental air-and-rail service lines.**

## *Yankee Bull Fighter Wins Plaudits of Old Madrid*

MADRID, July 26.—(AP.)—Madrid bull fighting fans have a better opinion of Yankee toreadors today. In their own words, Sydney Franklin, Brooklyn bull fighter, is "Que Hombre"—"What a man!"

Franklin yesterday, making his debut in a Madrid bull ring, with Premier Primo De Rivera, his two daughters, and other notables looking on, dispatched two beasts in a skillful manner, although barely escaping a dangerous goring at the horns of one animal.

The fans, numbering 13,000, many of whom had come out of curiosity to see just what sort of a matador a "Yanqui" might make, gave Franklin an ovation after each bull.

In the course of the afternoon Franklin was on the ground three times, once with the first beast, a spotted bull, and twice with the second one. The last time was a close call, the bull's lunging horns catching in his sash and throwing him face down on the sand. The cavorting brindle then dragged him a full 30 feet while the audience gasped and groaned.

Franklin dedicated the first of his bulls to a group of American tourists, throwing his cloak to the box of his countrymen in accordance with the custom of the arena.

## *Woman Addict Begs Porter Let Up on Dope Drive*

WASHINGTON, July 26.—A pathetic letter mailed in Washington has just come to Representative Porter (Rep.) of Pennsylvania, who is sponsoring legislation to organize federal narcotic enforcement.

"A protest against the drive to cut down the narcotic supply from one unfortunate victim that must secure morphine.

"Don't you realize that you are making millions of unfortunates suffer all the more by your drastic legislation against the narcotic traffic? We unfortunates that are bound to the rocks of unhappiness by the chain of dope must pay body and soul and not the people that dispense the drug, for as you tighten up on them, they tighten up on us.

"When you stop the doctor from prescribing narcotics you are sending us unforunates out to steal, to do anything at all to obtain enough money to buy as we can from the dope peddler and pay the price according to how tight you made things."

In the opinion of Representative Porter, this case demonstrates the wisdom of Congress in authorizing two federal narcotic farms to cure and rehabilitate drug addicts.

# CONSTABLE WILL PROBE OAKLAND GAMBLING CHARGE

## NEW OFFICER TALKS WITH GARDNER

### Wicks Promises Investigation Of Club Over Alderman's Office; Writ on Murren

Louis C. Wicks, newly-appointed Fourth Ward constable, today declared that his first official act will be to investigate reports that a gambling den flourishes over the office of Alderman C. B. Quailey, 216 Oakland avenue.

Wicks conferred with District Attorney S. H. Gardner, ostensibly regarding disclosures yesterday at a hearing in court in which charges were voiced that Oakland and the Strip are dotted with speakeasies and gaming resorts.

**MUST GET FACTS**

"It will be necessary for me first to obtain information that gambling is going on in the club before I can enter," said Wicks. "Statements yesterday in court were only rumors."

Gardner was awaiting the return of Chief of County Detectives George W. Murren, he indicated, before deciding on what course he would pursue. For nearly a year county detectives have conducted raids within the city, on evidence of vice and liquor law violations.

**WINS APPOINTMENT**

Wicks won the appointment for constable at a hearing before Judges Ambrose B. Reid and Frank P. Patterson. He succeeds Peter J. Madden, recently sentenced to serve three months in the workhouse on election fraud charges.

Quailey admitted knowing that a club existed above his office, but asserted that it was a membership club.

Micheal V. Conroy, George McFarland, a deputy attached to Quailey's office and Coleman Coyne, brother of Senator James J. Coyne were after the constable job. Coyne, however, withdrew his name before the hearing opened.

**DEPUTIES REFUSED**

Judge Patterson denied the petition of the Verona-McManus-Flanigan faction for the appointment of four deputies in the Second ward. In refusing the petition, Judge Patterson said that he would entertain a petition to have removed the four constables from outside wards who are reported working in the Second ward. He then explained that if there was justification he might consider the petition for more deputies.

Following the hearings, Senator Coyne, head of the Kline-Coyne faction, and John A. Fugassi, one of the leaders of the McManus-Verona group, had heated words in the corridor. Coyne referred to his opponents as "squawkers" and this was denied by Fugassi.

## *Court Drama in the Trial of Dr. Snook for Co-Ed's Slaying*

*PROSECUTOR JACK CHESTER IN COURT*
Attorney Chester, prosecutor, who seeks with his assistants to prove for the state that Dr. James H. Snook is guilty of murder in the first degree.

THEORA K. HIX
Theora, her name Greek for "God-given,' 25-year-old Ohio State co-ed.

*E. O. RICKETTS, DEFENSE COUNSEL*
Attorney Ricketts, one of the legal staff aligned in the defense of Dr. Snook, until the slaying a professor at Ohio State University veterinary college.

*THE JUDGE ARRIVING*
Judge Henry L. Scarlett, presiding, arriving at the courthouse for a session.

PHOTOS BY PITTSBURGH SUN-TELEGRAPH

## *Marines to Abandon Virgin Island Post*

WASHINGTON, July 26.—(AP.)—Marine Corps headquarters has ordered the discontinuance of the Marine garrison St. Croix, Virgin Islands, which has ben maintained since the islands were purchased from Denmark in 1917. It was also announced that the first 800 Marines of the 1,200 to be brought back from Nicaragua will be landed at Quantico, Va., September 2.

## *Jones Law Sends 21 To U. S. Penitentiary*

KANSAS CITY, July 26.—(AP.)—Twenty-one persons who pleaded guilty in Federal Court here yesterday to liquor law violations were sentenced to the Leavenworth penitentiary. Under the Jones law one was given 2½ years, another two years, and 19 a year and a day. Two women were sentenced to three months in jail.

## *British Cruiser Gun Explosion Kills 11*

LONDON, July 26.—(INS.)—Many sailors were killed and wounded by a gun explosion on board the new 10,000-ton British cruiser Devonshire during target practice in the eastern part of the Mediterranean Sea, it was officially announced today. It was believed 11 men were killed and six injured.

## LAWS VOIDED, GOVERNOR ACTS

HARTFORD, Conn., July 26.—(AP.)—Gov. John H. Trumbull will call a special session of the Connecticut General Assembly on his return to the state from Ontario to validate the 1,493 acts of previous sessions which have been declared void by the Supreme Court of the state.

These acts are those which were signed by the several governors after a session adjourned but not within the three day limitation after the end of the assembly session as prescribed by the constitution.

## *Flaming Meteor Falls Into Lake*

MILWAUKEE, Wis., July 26.—(AP.)—A meteor, of unusual brilliance streaked across the sky last night and buried itself in Lake Michigan, south of this city. It left a stream of flaming prosphoresence in the sky that caused reports that an airplane had fallen in flames. Twenty miles west of here the flashing fragment illuminated many miles of countryside.

## *Schuykill Banker Held as Embezzler*

HARRISBURG, July 26.—(AP.)—The State Banking Department announced today that Elmer D. Moyer, a teller of the State Bank of Schuylkill Haven, Schuylkill County, has been arrested for embezzlement of $1,810.

## Bootleg Potato Trade Costly To Farmers

SALISBURY, Md., July 26.—(A.P.)—A bootlegging trade in potatoes has cost farmers on the eastern shore of Virginia about 10 carloads, the amount they estimate has been stolen from fields and cars, it was reported here.

In the dead of night, they said, big trucks have taken on loads of potatoes, packed and left in fields near New Church and Onley, Va., awaiting shipment, and at Onley three freight cars were opened and 240 barrels taken from them.

The farmers believe the trucks have been carrying the stolen potatoes to Philadelphia and New York markets which make it profitable.

## Shaw 'Suppresses' Seventy-Third Birthday

LONDON, July 25.—(AP.)—George Bernard Shaw, the noted English dramatist, was to have been 73 years old today, but he suppressed his birthday.

He advised reporters who made a pilgrimage to his Whitehall flat to circulate a message to that effect.

## AUTOIST HELD AFTER CRASH

Accused of hitting another car and speeding on without stopping, and charged as well with driving an automobile while intoxicated, Joseph Toth, 23, of 514 Eighteenth street, was placed in the County Jail today in default of $2,000 bail.

Toth was arrested last night and given a hearing before Justice of the Peace Thomas Johnston, of Munhall, who held him for court. It was alleged that Toth's car bumped that of Edward Bougak, of 1813 Sidney street, as they were driving along Kennywood boulevard.

## *Insane Ax Murder Suspect Captured*

LAGRANGE, Ind., July 26.—(INS.)—A posse of farmers captured Frank Crisonano, thought to be insane, in a field near Howe, Ind., while he was fleeing from a gang of imaginary enemies. The prisoner was turned over to Michigan authorities for questioning in connection with the murder of Benjamin Evangelist and his family in Detroit, Mich.

## *Policeman Injured At Homestead Fire*

While firemen were fighting a $1,500 blaze in the home of Hugh West, of 524 Seventh avenue, West Homestead, last night, glass falling from a second story window of the frame dwelling cut Motorcycle Policeman Harold Russell, causing a severe cut on the left shoulder. The officer was removed to the Homestead Hospital where five stitches were required to close the wound.

## PASTOR, SINGER STILL MISSING

HARRISBURG, July 26.—(A.P.)—Unable to realize their misfortune, three small children of Mrs. Maud Miller, 33-year-old choir singer, whose husband is convinced she eloped with her pastor, awaited her return to the modest home at Enhaut, near here.

The trio of youngsters, Robert, 3; Ray, 4, and William, 6, played a tinny-sounding player piano and romped about the house confident that "Mama's coming home; she promised to bring us something." An older son, Russell, who is 11, knew something was wrong.

Mrs. Miller and the minister, the Rev. John Wesley Gable, pastor of the Enhaut Church of God, left in the clergyman's automobile Tuesday night and have not been heard from since. A radio report that they had been located at Detroit proved unfounded.

In the parlor of the Miller home hangs an old hand-painted sign in a glass bearing the inscription, "Christ Is the Head of This Family." The husband, John Miller, whose first wife died, seemed shaken by the turn of events. He has been unable to work since returning from the steel mills late Tuesday night to find the note telling what had happened.

A note left by the Rev. Mr. Gable to his wife and which has been carefully guarded by his family, was revealed as telling of an unusual love affair between the pastor and his choir singer; one that could not be broken by the ordinary bonds of matrimony.

## *Aged Cyclist Killed On Tour to Coast*

MADERA, Cal., July 26.—(INS.)—Struck by an automobile, Emil Leuly, 75, of Union City, N. J., was dead here today. The veteran cyclist was making his second tour of the United States by bicycle. Since leaving his home on April 30, Leuly had pedaled 3,300 miles.

Mrs. S. C. Raby, of Riverside, Cal., was driving the car which ran into Leuly.

## *3 Ohio Coal Mines To Cut Wage Scale*

BELLAIRE, O., July 26.—(AP.)—The Rail and River Coal Company posted notices at three mines today notifying its employes that a ten per cent general cut in wages would go into effect August 1. Eight hundred men will be affected.

## BREWERY BROKE LAW, SAY DRYS

Subsequent to the revocation of the near-beer brewing permit of the St. Marys Beverage Company, St. Marys, Pa., by Prohibition Administrator John D. Pennington on December 17, 1927, which was ordered restored in an opinion handed down Thursday by Judge R. M. Gibson, six cases of illicit beer were sold by A. A. Straub, secretary of the company, according to prohibition authorities.

The latter said their records disclose two cases of illicit beer were sold on December 8, 1928, and six cases on December 18, the purchase being made by a prohibition agent.

Whether any further revocation proceedings will be instituted against the company was not divulged by prohibition officials.

The court held in its opinion that the testimony taken at the hearing in court, on the company's petition for a review of the revocation proceeding, indicated that the revocation of the permit was not justified and was arbitrary and capricious. At the revocation proceeding and review in court the company was represented by Attorney George Wasser.

## *Girl Held Justified In Slaying Father*

RED BANK, N. J., July 26.—(INS.)—Little Catherine Crawford, 13, was justified in shooting to death her father, George H. Crawford, in their Keyport home last Friday, the grand jury decided today. She was formally released from custody.

In announcing the facts today, Prosecutor John J. Quinn declared that the jury's action was based on the New Jersey law which permits a female to kill in defense of her person.

## *Cavalry Troop Off To Mt. Gretna Today*

NEW CASTLE, Pa., July 26.—Troop F, One Hundred and Third Pennsylvania Cavalry, recruited to full strength, 65 men and three officers, will leave this afternoon over the Pennsylvania Railroad for annual encampment of cavalry units at Mt. Gretna. The advance detail in charge of Lieut. Harvey Bintrim, left Tuesday to prepare camp for the troop.

## Pope May Leave Vatican Soil on Vacation

ROME, July 26.—(AP.)—Belief was expressed here today that Pope Pius soon would follow his emergence from the Vatican yesterday with emergence from his new small state upon Italian soil.

The pontiff was known today to have felt the heat of Rome's extreme summer.

His physicians have urged him to spend at least a fortnight on the cool lofty ecclesiastical retreat at Monte Cassino, where he has desired to go for a long time.

The heat wave has been as bad at Milan as at Rome, thus precluding a visit to his former diocese.

## FORT GETS EDGE SENATE POST

WASHINGTON, July 26.—(INS.)—Franklin Fort (Rep.), of East Orange, N. J., will go to the Senate in the place of Senator Walter E. Edge, of Atlantic City, who has been selected by President Hoover as Ambassador to France.

Announcement of Edge's appointment to the post occupied by the late Myron Herrick probably will not be made until after the close of the special session of the Senate, as Edge's services on the Senate Finance Committee are needed by the administration in the tariff fight.

The delay in deciding on Edge for the Herrick post was said to be due to a desire of President Hoover to procure from Gov. Larson, of New Jersey, assurances he would appoint Fort in Edge's place in the Senate.

## *Plane Takes Off, Lands on Carrier*

SAN PEDRO, Cal., July 26.—(AP.) An airplane of the U. S. S. Saratoga, took off and landed successfully on the illuminated deck of the huge aircraft carrier while the ship plowed through the waters off Los Angeles Harbor last night. The feat, believed by many authorities, to be the first of its kind in aviation history, was accomplished several times by Lieutenant Commander Ralph Wood, air officer of the Saratoga, and was watched by Rear Admiral William A. Moffett, chief of the bureau of aeronautics.

## WOMAN FACES LABOR CRISIS

HARRY R. FLORY,
International News Service.

LONDON, July 26.—Although a special cabinet department under J. H. Thomas was created to deal with unemployment, idle workers are trying to bring their troubles directly to Minister of Labor Margaret Bondfield, the first woman to hold a portfolio of cabinet rank.

It was necessary for the police to interfere and drive off one deputation of unemployed who tried forcibly to obtain an interview with Miss Bondfield.

Before she has had time to become fully acquainted with her new duties, Miss Bondfield is faced with the task of intervening in a dispute between capital and labor, which threatens to throw half a million workers in the cotton industry out of work at the end of this month.

Employers in the cotton manufacturing industry, centered in Manchester, have posted notices that their mills will reopen for work on July 29, only at reduced wages. Reductions amount to about 12½ per cent.

The operatives say they will not accept the reductions and a deadlock exists at present, which only the intervention of Miss Bondfield can possibly break.

## Citizens in Terror As Big Gorilla Prowls Area

FREEPORT, Ill., July 26.—(AP.)—Residents near Elizabeth, Ill., in Jo Daviess County, were reported under a reign of terror because of a huge gorilla, believed to have escaped from a circus, seen wandering in the woods near the town.

Farm women locked themselves indoors as the rumor of the animal's presence spread, and bands of farmers and townsmen, heavily armed, were gathering preparatory to conducting a systematic hunt for the gorilla.

How the animal arrived in the vicinity remains a mystery. No circus has played in this part of the state for several weeks.

## DUAL KILLING MYSTIFIES POLICE

### Motorist Who Shot His Wife, Another Woman and Small Boy, Refuses Explanation

By AL GOUGH,
Sun-Telegraph Staff Correspondent.

NEW CASTLE, Pa., July 26.—State police and Lawrence County authorities, faced with the killing of two women, the shooting of a 10-year-old boy and injury of the alleged slayer's father, today are trying to plumb the depths of a man's reasoning.

What prompted the man, Dewey Seever, 38, of Cleveland, to beat his wife with the heavy barrel of a police service pistol yesterday then turn the weapon on the defenseless woman, her companion, Mrs. Walter Rodgers, and Mrs. Rodgers' son, Walter Grant, 10, as police asserted he did, was a puzzle to the investigators. This all occurred, police declared, while Seever drove his automobile at a maniacal speed and while his father looked on.

**REFUSES TO TALK**

Seevers refuses to talk, except to admit the shooting and express himself as "glad he did it," state police reported. His father, injured when the machine crashed following the shooting, steadfastly maintains silence, the only information concerning events leading up to the tragedy coming from the boy.

"Dewey was drinking whisky," state police said the lad, a precocious youngster with a manner far beyond his years, told them.

"He had a big pistol in his pocket," young Rodgers said, according to the state troopers, "and he pulled it out several times while arguing with Mrs. Seevers. Once while we were driving in Ohio a green machine came pretty close to us and Dewey shot through the windshield at the driver he was so mad.

**"ARGUING WITH WIFE"**

"He was arguing with Mrs. Seevers nearly all the time and my mother and I were frightened because he would pull the gun out of his pocket and say he was going to shoot. When we got to that place called an inn, Dewey stopped the car and turned around with his gun and hit his wife on the head.

"My mother and I got out of the car and some people came over to help Mrs. Seevers. Dewey wouldn't let his father get out and after the people got his wife into the inn, Dewey drove away. He came back pretty soon, though, and he had his gun in his hand. Everybody was afraid. He was fighting with the lady at the inn and told her he would shoot her if she called the police.

"My mother coaxed Mrs. Seevers into the car after a while and we started off again. They began to fight as soon as we got into the car. Dewey was driving fast. All at once he turned around and began shooting.

"Bullets were flying all around and my shoulder hurt. I thought I just bumped it and I laid on the floor where I fell. Mrs. Seevers began to bleed and she fell down beside me, then my mother fell. Then the car ran off the road and hit a ditch, so I jumped out. The police came up then and took Dewey's gun away."

The boy said Seevers told him he liked him and didn't mean to hurt him. Questioned as to the kind of work Seevers did, the lad is said to have told police that he thought "Dewey had a permit to sell beer." Private James Brooks, who, with Lieut. Bert Baughman, a Buffalo, Rochester and Pittsburgh Railroad detective, were the first to reach the wrecked car after it ran into the ditch, said Seever's pistol was still hot when he took it from him.

Seevers was climbing out of the door when Brooks ran up. The slayer pointed the weapon threateningly, Brooks alleged.

Cursing, he relinquished the pistol saying, "It's a good thing for you it's empty," the officer said.

"Yes, I did it—you can take me," he told Brooks, the latter declared.

## *State Troopers in Search for Motive of Double Slaying in Limousine Rolling Along New Castle Road*

*MR. AND MRS. G. E. HESS* *CORP. A. A. KETTREN* *PVT. JAMES BROOKS*

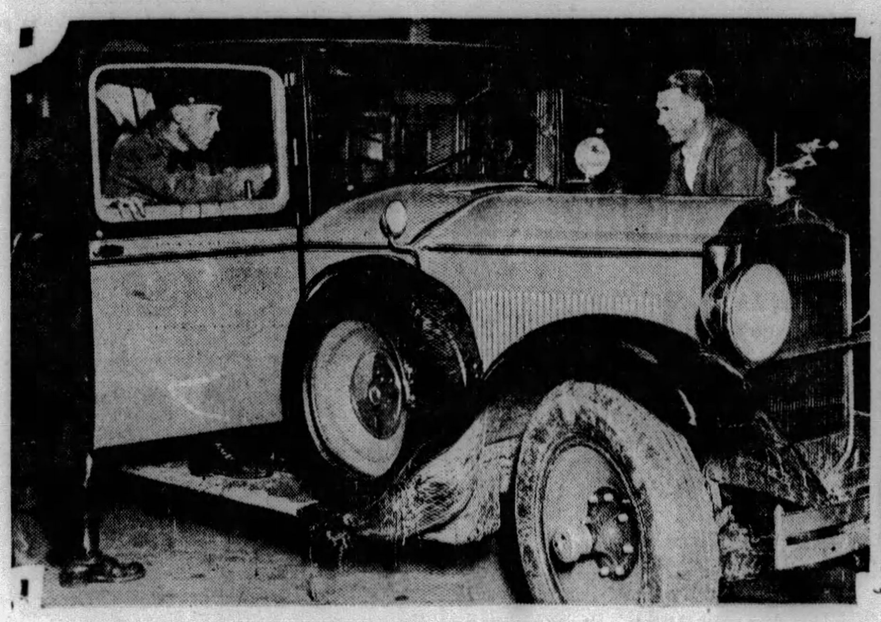

*WRECKED NEW SEDAN, DEATH CAR FOR TWO WOMEN*
Police inspecting the new sedan in which Mrs. Dewey Seevers and Mrs. Walter Rodgers were fatally shot and Walter Grant, 10, was wounded near New Castle.

*INSPECTING SCENE OF WRECK*
At this point, the sedan plunged off the road into a ditch. Seevers, 38, Cleveland, admits the shooting, police say.

*HARRY SHIFFLER* *MRS. ELLA McDONALD*
State police questioning proprietors and employes of Beechwood Inn, who told them that the car stopped there and that Seevers beat his wife on the head with a pistol.

PHOTOS BY PITTSBURGH SUN-TELEGRAPH

# POPE ENDS 60-YEAR EXILE IN MAGNIFICENT CEREMONY

## VAST THRONGS SEE SERVICES IN ROME

### Pontiff Re-Enters World as Priest of Humility Amid Splendor of Celebration

(Continued from Page One.)

While waiting, we had time to remember two men of genius, who are above and below us. St. Peter is buried under the altar, and Michelangelo, builder, and martyr like the saint, who when 80 years old began building this dome against the jealousy and envy of the world and who, dying at 90, did not live to see the realization of his dream; this dome now rising above our heads, the highest dome in the world.

#### *Voices Afar Open Service*

The worldly power of the church is shown by the helmets and halberds of the Swiss guard who, in their red and yellow striped medieval dress, vivify the reigning black and white of the congregations. Just because they do not look like modern trench soldiers, but seem to have stepped out of frames of old pictures, they symbolize the actual moment which the present Pope has defined with these words:

"The less worldly our power, the stronger we are."

At 8 o'clock, the church begins to vibrate with sounds. From afar, the voices of invisible singers approach, intoning the Lyturgiao Mottetto, and walls and columns resound with an echo that grows stronger every minute.

When the five leaders of the procession enter the church from the door leading to the Vatican, a wave of expectation flows through the public and makes even the flames of six long altar candles quiver nervously. They are the mystic guards of the holy symbol in their midst, while the cold splendors of the cathedral can be gorgeously illuminated by thousands of lamps in one push of an electric switch, thanks to Thomas Edison's genius.

Suddenly, one cry arises from the crowd, drowned by the silver voices of invisible trumpets; to our astonishment, a lively clapping of hands sets in as if we were not inside a church, and above the heads of the thousands, as if floating, a red and gold chair approaches. On it rests one clad in a red brocade mantle and a small white cap—the Pope.

#### *Delirium of Enthusiasm*

At regular intervals, the pontiff makes the sign of the cross with an hieratic bearing likened to a Byzantine mosaic. This is greatly contradicted by the modern and worldly enthusiasm of the crowd, now in a delirium of cries and applause. The daughters of Mary, who, in their white dresses and veils, had previously been sitting like holy statues before the organ; the nuns opposite them in their white caps; all have sprung up. The choir boys are waving with their programs and prayerbooks, thousands of believers have mounted their benches, and the enthusiasm so swirls through the holy air near the altar that the candle nearest the cross suddenly flickers—then dies.

While the Pope has left his high seat and is hidden from view while being dressed below the altar, a choir boy climbs the altar and now stands high above us all to light the fallen holy candle.

Then follows a short mass, which the Pope conducts without organ music but accompanied by Gregorian chants. This contains two remarkable movements: First, when Merry Del Val, former cardinal secretary and now Archbishop of St. Peter's, appears next to the altar to hold the basin and towel for the Holy Father. The second happened during the consecration. While thousands, even the Pontiff, were kneeling, as from above the silver trumpets jubilated in soft variations; a woman in black, as in a trance, holding her arms stretched up to the cross, her eyes transfixed by pious rapture, stood up in the middle of the church until the rustle of the rising congregation awakened her.

#### *Energetic Leader*

When, after the service, the crowds streamed out through the great portal into the brilliant sunlight of the piazza, the many colors of the seminarists of the world were united by one common movement which took place on the steps of St. Peter's. All these young men—Americans, Germans, Japanese, Indians—with vigorous, youthful movement, pulled their white lace surplices over their heads, folding them with more or less care, some even placing the surplices on their heads against the sun.

The manly appearance of Pius the Eleventh who, at the audience, with youthful steps and a vigorous voice, gave the impression of an energetic leader, harmonizing with the system of this country of Fascists, and greatly differing from his predecessor, Benedict the Fifteenth, delicate and suffering with weak voice, eyes and hearing—Pius the Eleventh seemed to be illuminated by an inner fire.

When, on February 27, I had a conversation with the Pope on the results of the war, he spoke with violence against the treaty of Versailles, and gave an interesting explanation for Germany's defeat; he formulated an astonishing sentence:

"It was Luther who lost the war."

Later, when I retold this in Vatican circles, no one was surprised. Another "apercu," spoken by Cardinal Gasparri in those days, is interesting. Like a prophet, he predicted at the time of the London ultimatum, that Germany would not pay $122,000,000,000, but only some $30,000,000,000 in reparations. Today, eight years later, the Young plan has hit upon the same sum.

#### *Conflict With Italy*

When, toward evening, we again assembled at St. Peter's to watch the papal procession from the roof of Bernini's colonnade, the morning aspect of the square was materially and spiritually changed. Everything in the surroundings stood up in its historical significance.

The Pope was preparing to leave the Vatican, which he, since his election seven years ago, and his four predecessors for 59 years, had not left. On September 9, 1870, Pius the Ninth had walked in a procession to consecrate the fountain near the present central station. On the nineteenth of the same month, he had driven in his carriage to the lateran, to bless his troops who, on the following day were to fight against those of Victor Emmanuel.

Exactly 80 years have passed since the conflict between the two reigning powers of Rome arose. When the people of Italy wanted to unite, the impossibility of a church-state union was the obstacle to this end.

In October, 1859, relations between the Pope and the King of Sardinia developed into an open feud. For 30 years, the tragic figure of Pius IX fought to prevent or remedy this conflict. The best minds Europe produced in the course of the generation were occupied in trying to solve the problem.

The famous Cavour and Mazzini, Garibaldi and Antonelli, Napoleon III and Manzoni; poets, emperors, cardinals and generals; could not prevent the difficulties from growing as time went on.

#### *Doors Open Again*

If Rome belonged to the Pope, the union of Italy could not be achieved. If it came to be the king's, it would lose its worth as capital of the Christian world. If the city belonged to both, they would scratch out each others eyes.

After 10 years of hard battle, the king had won over the Pope, but the Pope revenged himself by moral power; he even enhanced his power by his material loss. Then, for 60 years, the bronze doors of the Vatican, which had been open to so many thousands of visitors from all parts of the world, remained locked for the high master of the house.

For the first time, they open. How will he do it? As a proud sovereign, blessing the crowds from above, as he did this morning in his church?

How will the voluntary prisoner appear?

Will he document the worldly power he is again assuming today by a worldly pageant?

When the procession began, the square of St. Peter's was gray; the sun shone, but the light was so strong, and the contours of things were hard and sharp. The crowd seemed like a huge inkspot in the enormous circle of the square. Only the part in front, on either side of the great staircase close to the church, seemed to be more gay in color.

Here the men and women are divided into huge pens, like cattle and horses. On the women's side, a rythmic wave of movement came from the never-ceasing fans. It seems that the tradition of these processions which, for 60 years have not been held, has been forgotten by the people.

#### *10,000 Troops on Guard*

On the other hand, no less than 10,000 royal troops had been ordered to keep order, and so protect the Pope for the first time in 60 years.

We, who were standing on the roof of the colonnades, had some humorous impressions in the beginning. The big figures of the saints had their backs toward us, ornamented with electric wires; and cameras, hats and bags were hung on the enormous feet of these saints.

Ecclesiastics were more keen than others for taking snapshots, and the movie photographers, who were strictly forbidden, must in the end have succeeded had it not become too dark.

The gigantic place between the church and the colonnades was still empty when the first group of the procession emerged from the central entrance of the cathedral. Silently, almost unnoticed, the great procession began with the Capucin monks—old bearded men, whose lamps did not move in the silent air, but which were hardly visible, the day still being light.

#### *Pathetic Picture*

It was only after several minutes that we looked up, and there, on the left side of the church roof, the two strong, naked arms of a laborer were visible, moving in the belfry; and now, the other bells of St. Peter's, all of them, chimed in, making the great space quiver with sound.

Slowly, one group of the seminarists representing all the corners of the world followed another in their white surplices. They came singing down the stairs approaching the colonnades for through the colonnades two semi-circles, the whole procession had to pass.

For this reason, they had been erected by Bernini, who had reckoned on their measurements to the inch for just such a procession.

Little by little, the open halls filled with thousands of white-gowned seminarists and priests of every description. As they must pass through a double file of royal soldiers, they made a pathetic picture. Gray, dark and somber the massed soldiers stood, their guns loosely shouldered as they looked at the white, singing priests moving between their rows.

An armed world framed in a world without weapons; a gray-mailed one without a whiter, purer world—and today, as a thousand years ago, they seemed to regard one another as strangers.

And yet, even here, the unarmed world was victorious in its humility, its faith, its quiet movements, its singing. All who heard were with the powerless; here, as everywhere, the spirit was stronger than the sword.

#### *Power in Anonymity*

The closer the groups proceeded, their high master in the soft sinking light of day, the higher became their ecclesiastic dignity; here was one realistic illustration of the immense hierarchy that represents this greatest organization of the world. And yet, on the printed program of the 48 groups in the procession, not a single name was given.

Here lies the true democracy of the church, which exceeds the noble names of Aldobrandini, Orsini and Ruspoli, who for centuries have inherited the highest of church offices.

In every other community of the world, vanity claims the names of those who excel, but here the anonymity of the church was only once interrupted, by the coat of arms of the present Pope, a black dove above three red balls, crowning the tapestry above the central portal of St. Peter's Cathedral.

The Pope himself remained for an hour in his rooms in the Vatican, from the windows of which the gentlemen of his court were witnessing the processions.

In the meantime, foreign faces and clothes appeared in the seeming inexhaustible groups emerging from the portal of St. Peter's.

Ethiops, Siamese, Copts, Armenians, with bearded yellow and brown heads, clad in wonderful silk robes; members of the Oriental seminaries of Rome, showing my their garments how superior Eastern knowledge of color is to ours.

#### *Like Figure from Picture*

One of them, whose delicate white beard hung over an Arabian rose-colored mantle, with green embellishments, seemed to have stepped from a Perugino picture.

The vicars of Rome followed under the huge striped umbrellas with tinkling bells of the priests of the Roman Basilicas. Costly golden crosses with the Middle Ages had been brought to light from Saint John Lateran.

At last appeared the Swiss guard, in their fantastic garb, in carefully studied slow steps. Some of them were in silver coats of armor, others with lances and halberds.

They are followed by the secret chamberlains, in black Spanish garb and golden chains; and then the black and red secret advocates and councils of the holy chair. Among them is Mons. Ernesto Pacelli, who is the real inaugurator of this scene, for he has brought about the reconciliation in 122 conversations with the Pope and Mussolini.

Now follow about 200 bishops in white and gold, from all parts of the world, carrying their mitres before them, and having their candles carried by their secretaries.

Leading the wonderful boy choir is Master Casimiri, round and jovial, who conducted the singers with a folded program. Then came the Sistine choir, whose conductor, the celebrated Perosi, was prevented by illness from attending.

#### *Above All—The Pope*

The general expectation was cleverly enhanced, and reached its climax when, under the portal, the high litter or papal podium, slowly emerged from the darkness.

All the cardinals present in Rome—29—preceded the Pope in white surplices over their red garments. Among them was the healthy peasant head of Cardinal Gasparri, the fine profile of Merry Del Val, and the expressive features of the German Ehrle.

The moment was calculated. The beginning was as one dark and one golden cloud, descending the stairs surrounded by red figures; and high above all—the Pope.

At the moment the podium left the portal, all the bells of Rome began to ring, a strong wave of sound swinging over the Eternal City, and a great part of the crowd throwing themselves down on their knees.

But there was no pride or kingly bearing. Surrounded by an immense gold brocade mantle, invisible but for his head and hands, thus kneeling, the Pope returned to the world, which he had not seen for seven years.

#### *Priest of Humility*

In adoration of the Sacrosanct, of which he was holding up the frame with his bare hands, this was a priest of humility; a spiritual example for the great of the world who should learn to bend the knee.

Once only did I see him lifting his bended head slightly, looking over the crowd with a short, sharp glance. This was the most dignified attitude in which to re-enter the history of the world.

The papal troops knelt and the royal troops saluted; for the latter, he is a sovereign, for the former, the Holy Father. And yet the royalists are also Catholics. Here is the problem. For truth, after the words of Goethe, does not lie in the middle; in the middle lies the problem.

While the Pope disappears out of my sight into the colonnades, I am shown a balcony on a palace to the rear. There sits one very old man in the company of several priests, under the gold and white papal flag; it is venerable Cardinal Vannutelli, 93 years old.

#### *Shadows of Past*

Cardinal Vannutelli is the only and last witness of what happened on this spot before the Italo-Roman conflict, the only one to live to see the breach and the reconciliation.

He is too old to partake in the procession, but he came to stand up next his sixth Pope. Perhaps he remembers the time when he was a prelate, followed Pio Nono (Pius IX) in the yearly procession at Corpus Domini all around the square of St. Peter's. He might even remember how Pio Nono, in 1848, disguised and fled with the help of a German general, to Naples; how he for the first time dared form a parliament of laymen to govern his state in modern form.

Aged Vannutelli sees Pius' broad figure, with quadrangular head; but behind it, he sees sharply formed profile of Cardinal Antonelli, state secretary, who, as a common priest without higher ordinations, had become a mighty cardinal; a great cynic who held his mass every morning while being shaved.

Next to him the old Cardinal sees a vision of "Re Gallantuomo" the then Victor Emmanuel, who never once dared to stand face to face with his enemy, the Pope, who outlived him only a short time.

As a shadow appears Leo XIII, who, with 90 others, tried for the conciliation; he also passes in the procession of the past. Then the Count of Cavour's clever face, and Crispi's vigorous features; both of whom vainly tried to solve the famous problem.

They are followed, in the shades, by the figure of Pius the Tenth, who always remained obstinately reticent. And that of Benedict, who lived to see himself excluded by the "entente" from his peace work, even at the beginning of the war.

#### *Solution of Mussolini*

It is only now that Mussolini, after 60 years, has seen the way to a solution. An historical period has come to its end.

But we must not forget under what conditions the new period begins. The church seems eternal, but governments and nations change and no political condition can be constant.

It is true that the concordat between Napoleon and the Pope lasted for exactly a century, that is, until 1905, living to see two empires and five governments. It was made by two dictators, one of whom was quite free.

The concordat of 1929 has also been concluded by two dictators, both of them independent. One is so in every sense for he governed Italy alone for seven years. The Pope is so primarily by position for he does not need to consult the consistory and has not done so. Secondly, he seems to be an independent character, in the third place he was obviously influenced by studying the self-consciousness and success of the duce.

A happy constellation has brought at the same time two strong characters to power in Rome. It is a novum in our democratic epoch that this state contract of world importance has been made by two single men, and the curious thing is that they have never seen each other.

#### *Free to Go at Last*

If Crispi is right in calling him the greatest statesman who should succeed in solving the Roman question, it is Mussolini who has earned these laurels.

Rome had but one master, and yet there were two. Rome has two masters, and yet there is only one.

Today as these lines are read, the Pope awakes with a feeling of freedom. He can visit his own sons wherever he wants. He can again climb the Alps that he loves. He can even go over to America where 20,000,000 venerate him as their leader.

In the meantime darkness has quickly fallen and the thousands of seminarists who had gathered in the big square are now enwrapped in twilight. It was the most entrancing moment of the evening; all lines were fading. There was no distinction between surplices and candles.

A troop of white birds seemed to have settled there with glow worms dancing above.

New night is falling rapidly. The whole picture gains in mystical power from minute to minute. In the collonades the invisible procession is going on.

#### *Pope's Presence Felt*

We do not know where the Pope is now, but we feel him everywhere.

Looking back at St. Peters we see that invisible hands in the meantime have erected a big red and gold altar and lit the hundreds of oil lamps which trace the contours of the building in light. Above the altar there is now hanging a gobelin of the Last Supper and it is illuminated with lights focusing on it from the huge piazza. It now resembles more a festival than a church service.

At the same time songs from in-

(Continued on Page Six.)


## You Carry Your Refrigerator With You When You Buy DONAHOE'S Creamery Butter!

Now, when you get home, no more soft, squishy butter, no more that drippy mess that resulted when butter was carried around for several hours on hot days. The new DONAHOE way of wrapping butter has changed all this.

### Dry Ice—The Wonder Refrigerant—114° Below Zero—146° Colder Than Ice—Is Wrapped With Every Pound of Butter

No matter if it takes you two hours to get home, your DONAHOE Butter will still be firm and smooth, fine textured, delicately flavored; it will still have the rare aroma, the exquisite bouquet that have built for DONAHOE'S Butter so tremendous a volume of business in so short a space of time.

### Two Small Pieces of Dry Ice Do the Work!

Each of the two pieces of Dry Ice wrapped with your butter is about the size and weight of a silver dollar. It adds no noticeable weight to your package, and it does not make it bulkier. Dry Ice does not melt—it cannot soil your clothes. Dry Ice evaporates—very, very gradually—without leaving a trace. Today or tomorrow take home a pound of

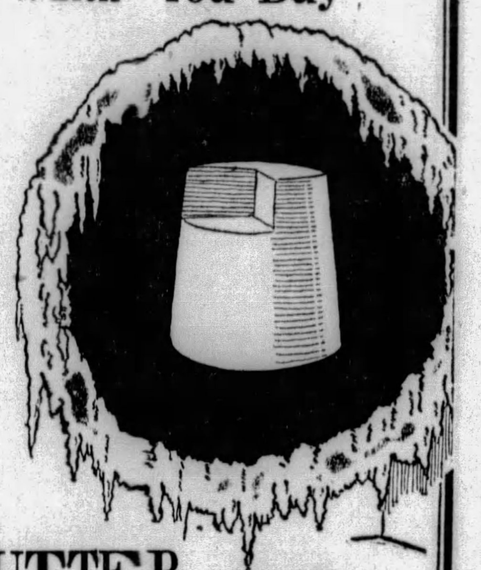

## DONAHOE'S Creamery BUTTER

—refrigerated with Dry Ice without extra charge
BEST Butter in Pittsburgh!

52c Lb.

**Finest Sweet ★ India Relish**
—will add an extra bit of flavor to your sandwich—sold at 35c regularly.
25c pint

**★ Salted Peanuts**
—whole Jumbo peanuts, lightly roasted, fresh salted—sold at 29c regularly, special
25c lb.

**★ Peanut Butter**
—fresh ground while you wait. Healthful and very nutritious—priced low.
25c lb.

**Gerber's Baby Foods**
—strained tomatoes, spinach, carrots, peas, prunes. Doctors recommend them.
2 cans for 25c

**My-Te-Good Milk**
—the baby size cans, so much in demand for summer use, special
10 small cans 45c

**For Real Tenderness and Flavor—**

**Ford Sedalia Chickens Have No Equal!**

They were raised for the table. Fattened on fine, white cornmeal and milk, their meat becomes creamy white and unbelievably tender. Ford Sedalia Chickens come to you thoroughly cleaned—dressed—ready for the oven.

**Sale of Two Sizes For Roasting**

Size 4—For roasting; size denotes net weight before full dressing—regular price of this size $2.30, special for tomorrow..... $2

Size 4¼—For roasting; size denotes net weight before full dressing—regular price of this size $2.45, special..... $2.15

★ Fresh Long Island Ducklings—6 to 8 weeks old—lb., 35c

**Leg or Loin of Tenderest Lamb 39c lb.**
*—either one will make a tempting roast for Sunday's dinner.*
Fresh Cut Ground Meat for meat loaf, meat balls, etc.—lb. 30c

**Roasting Ears**
—if you like "corn on the cob," you'll be delighted with this tenderest of sweet sugar corn.
39c Dozen

**Telephone Peas**
—the fresh, green pods are well filled with sweet, tender peas—special, ½ peck,
43c
Homegrown new carrots, 2 large bunches, 19c.

**Freestone Peaches**
—Georgia Elbertas, luscious and sweet. Finest peaches we've sold this season!
4-quart carrier 59c

**Honeydew Melons**
"BLUE GOOSE" and "SUPREME" Brands
No. 9 size, special 2 for 49c
No. 8 size, special 2 for 55c

**DONAHOE'S CAFETERIA COFFEE**
—the famous blend that pleases thousands daily in our Cafeterias—sold regularly at 53c pound.
3 LBS. $1.39

**My-Te-Good Peaches**
—for salads, desserts, packed under the DONAHOE label—My-Te-Good!
3 Large Cans 69c

My-Te-Good Peas or Corn, tender, sweet....4 cans 55c
Palm Brand Shrimp—sold at 69c regularly..3 cans 55c
Airship Sardines, individual tins—special....3 for 23c
Swansdown Cake Flour—the regular 35c kind.....29c

**Formosan Sunrise Tea For Icing**
—brings to you the fragrance of crushed rose petals. $1 value.
69c lb.

**Cheddar Cheese**
—June 1928 Sharp Cheddar—regularly 48c, special
43c lb.

**Something New For Salads! ★Peeled Seedless Grapes**
—called Rubyettes, Emulettes and Oreoettes—two shades of red and a green—they'll lend a bit of color to your salads. Simply delicious!
Large Jar 45c | Small Jar 23c

**Don't Miss This Chance to Serve ★ Swordfish Steak!**
—a rare delicacy! Swordfish may be baked, also breaded and fried—but the best way to prepare Swordfish is to broil it. Butter liberally, then turn several times while broiling to keep the juices in..... 33c lb.

**★Fresh Fillets of Sole**
—another seafood that will delight the palate of the epicure—priced very low..... 45c lb.

**For Sandwiches, Cold Cuts —Donahoe's Baked Ham ★**
What a tempting fragrance when these hams come from our ovens—steaming hot, their sugary crusts gleaming. Buy a whole ham if you can use it—more economical!
Whole or Half 72c lb. | Freshly Sliced 83c lb.

**★Baby Broilers—Ready to Serve!**
You get them nicely browned, right off the fire! Tenderest young springers, surprisingly plump and meaty—delicious served cold—REAL 75c value.
59c each

When re-heating broilers, butter liberally!
★DONAHOE'S Potato Salad, 25c lb.
—positively the finest sold in Pittsburgh.

**Donahoe's Chicken a la King ★**
—fresh every hour from our own kitchens, flavored with mushrooms, peppers, etc. Serve on toast or in patty shells. 75c regularly, at..... 69c lb.

**Goose Liver Sausage★**
—imported style—ideal for using as a spread. Regularly sold at 45c—priced very low at..... 39c lb.

Rich Walnut Fudge
**★ Layer Cakes**
They'll save busy housewives the trouble of preparing a Sunday dessert. Three layers, filled with rich walnut fudge; frosting also of walnut fudge. 50c regularly.
39c EACH

★Star Items Sold Only In Our Downtown Stores

Donahoe's

Two Convenient Downtown Stores and CAFETERIAS
FIFTH AVENUE, Between Wood and Market,
421 Smithfield St., Bet. Fourth Ave. and Diamond St.

Week-end Candy Special!
**Angel Delight ★**
—Cocoanut goodies that will tempt summer appetites—Vanilla and Maplenut flavor—sold only in 1-pound and 2-pound boxes. 40c regularly.
29c LB.

# OPEN ALL DAY SATURDAY

# Gimbels

SIXTH AVENUE AT SMITHFIELD STREET, PITTSBURGH PHONE ATLANTIC 4400

*Sole Owners and Operators Broadcasting Station WCAE*

Mail and Telephone Orders Filled While Quantities Last. Phone 44,000 From Nearby Points—No Toll Charge.

Other Sales and Sellings advertised by Gimbels today but not in this paper include over two hundred special lots reduced for immediate clearance. Many lots too small to advertise at all.

Saturday is the last day before inventory. Prices are especially lowered to close out merchandise before time for stock taking.

A sale like this is always filled with rare opportunities and surprises. Selling is so lively in some sections that prices need not have been marked so low. But that is our loss and your gain.

## Silver-Plated Holloware and Flatware Specially Priced Saturday

"Glassbake Casseroles"
$1.95

A dish you can use for both cooking and serving. Fireproof glass in silver-plated holder, regularly $3.00.

Large Platters
$3.95

Well and tree platter 15 inches long that sells regularly for $6.00. A popular serving dish.

9-inch Pie Plates
$1.00

A deep, large-sized pie plate of fireproof glass in an attractively designed silver-plated holder. Regularly $2.00.

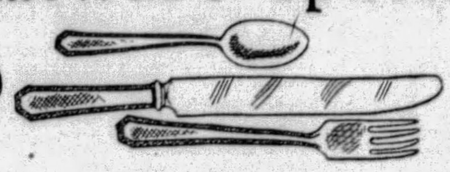

Rogers Silverware
½ Off

The Coronado pattern, which can be secured later, but not at sale prices. All flatware at exactly half price.

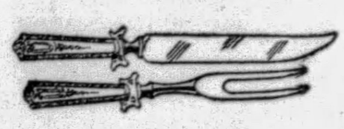

2-Piece Steak Sets
$2.95

Stainless knives and forks with sterling silver handles in a pattern that will go well with other silver. Regularly $5.00.

Beverage Sets
$1.00

Silver-plated holders of attractive design with four glasses in rose or green. Regularly priced at $2.00.

Gimbels—SILVERWARE DEPT.—Street Floor

---

Gimbels Iceland Trio on the air at 9 o'clock tonight in conjunction with the opening of the

## AUGUST FUR SALE

*Listen in on WCAE, Gimbels own broadcasting station, for a period of joyous syncopation.*

Four Days of Advance Selection in the Fur Sale begin tomorrow. Store open from 9 to 5.

Gimbels—Third Floor

---

Misses' Dresses
*Formerly $15.75 to $25*
$10

Summer dresses, assembled at this pre-inventory price because they are broken in size and color assortment. Wonderful values. Sizes 14 to 20.

Gimbels—Third Floor

Sports Frocks, Coats
*Formerly $15.75 to $25*
$10

Velvet pique coats in high colors ... sun-back tennis dresses of flat crepe ... and other of the Summer's best sportswear assembled at this one price for Saturday.

Gimbels—Third Floor

Junior-Misses' Dresses
*Formerly $8.95 and $10*
$6.95

Printed linen ensembles ... linen nautical dresses and dotted swiss dresses. A fine grouping of washable dresses to clear away quickly Saturday. Sizes 13, 15 and 17.

Gimbels—Third Floor

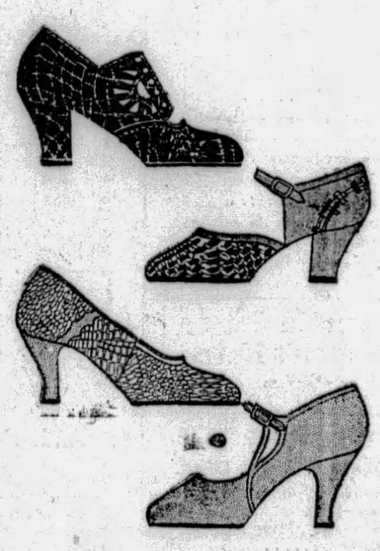

Women's Shoes
*Originally $6.50 to $10.00*
$4.90 $5.90

At $4.90: 750 pairs ties, pumps and novelty straps. At $5.90: 1800 pairs ties, pumps, step-ins and novelty straps.

*Not All Sizes in Every Style.*

Gimbels—Second Floor

---

## It's Easy to Add a New Silk Frock

*To Your Wardrobe at*

$4.85
TWO FOR $9.00

A Daytime Frock event offering cool, simple little frocks that will launder easily and come in handily for vacation time. Of silk crepes in navy, trimmed with pastel colors, radium silks in navy or black and white prints, and silk crepes in white, yellow, rose, nile, orchid. Sizes 16 to 42.

Handkerchief Linen Frocks
$3.00

Sleeveless, of exquisitely fine handkerchief linen. In white and pastel shades. Sizes 16 to 42.

Gimbels—DAYTIME FROCKS—Second Floor

---

*Have a Plentiful Supply of*

## Silk Chiffon Hose For Vacation Needs

$1.19 Pr.

A sheer, fine quality, good looking, yet inexpensive. All silk from the tip of the toe to the very top, with lisle-lined welt for better service, and narrow square heel.

In white, the sun-tan shades, wanted beiges and grays. Sizes 8½ to 10½.

Gimbels—HOSIERY—Street Floor

---

Clearance of Famous Radios

## Freshman N-12 Radio

$99.50

*Originally Priced $225.00*

Famous for its perfection of tone and powerful reproduction. Equipped with a Peerless Dynamic speaker which mellows and enriches each sound. Now reduced over one-half for clearance. All radios complete with tubes.

Kolster K-20, Kolster Speaker, originally $187.50, now ...$79.50

Freed-Eisemann N R 80, Kolster Speaker, originally $154.00, now $69.50

Atwater Kent 40, in cabinet, originally ..$140.00 now ..... $89.50

*Purchase may be made on our Deferred Payment Plan.*

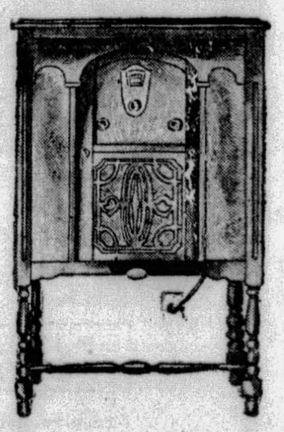

Gimbels—RADIO DEPT.—Eighth Floor

---

*Saturday—Last Day Before Inventory*
*Another Opportunity for MEN to Secure*

Suits Formerly $35 to $45
at $27

Suits Formerly $50 to $65
at $37

Society Brand Suits are included
Also Men's Four-Piece Golf Suits.

Gimbels—MEN'S CLOTHING DEPT.—Fifth Floor

## Any Stiff Brimmed Straw Hat

$1.00
*Formerly $1.95 to $5*

Choose any stiff-brim straw in stock tomorrow for $1.00. The majority are less than half price. Conservative or fancy bands.

Gimbels—MEN'S HAT DEPT.—Fifth Floor

---

## Decisive Clearance Men's Shirts

$1.29

A clearaway of hundreds of men's good shirts that formerly were much higher priced. Fancy woven and printed madrases, plain color oxfords and broadcloths and white oxfords and broadcloths. Collar-attached and neckband styles in sizes 14 to 17. Included, too, are Barrymore shirts in colors.

Gimbels—MEN'S FURNISHINGS DEPT.—Street Floor

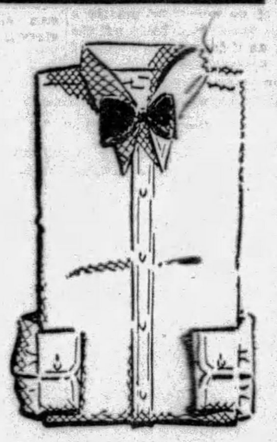

---

## Summer Pajamas for Men

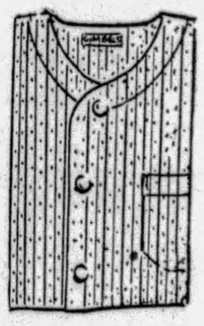

$1.85

Broadcloths, madras and pongees in a variety of color designs, also white and plain colors. Surplice and middy styles in sizes A, B, C, D.

*Men's Shirts and Shorts*
55c

Shorts of madras, broadcloth and percale with wide 3-button waistband. Shirts of white cotton. 2 for $1.00.

Gimbels—Street Floor

---

Fourth Courtesy Day of the

## August Furniture Sale

### $110 Grade Lawson Sofas, $84.75

A deservedly popular sofa which has long been a favorite in living rooms of undisputed charm. Covered in genuine mohair in your choice of four shades. Moquette or frieze reverse cushions. At a price characteristic of August Furniture Sale savings. A chair to match may be secured.

*$300,000 Regular Stock at Worthwhile Reductions*
*$100,000 Stock Specially Purchased at Savings*

Deferred Payments May Be Arranged

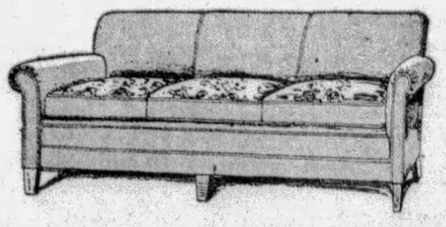

Gimbels—FURNITURE DEPT.—Ninth Floor

# SIX dollars

MADAM, IS LESS than YOU'LL PAY for LEFT-OVER SALE SHOES!

Just ask yourself these questions—why are sale shoes reduced? Are they old styles—old colors—damaged—soiled—or shopworn? Were they overpriced before the sale? . . . Now Wise shoes sell so fast we have no old stock to get rid of . . . And—at $6—Wise shoes are considerably less than you'll pay for tag-ends and broken sizes at sales!

$6 WHY PAY MORE?

All the Fashionable Summer Colors in SILK HOSIERY 3 pairs $3.25 $1.15 a pair

Extravagant To Pay More—Risky To Pay Less

WISE SHOE

WISE STORES ARE OPEN ON SATURDAYS

235 FIFTH AVE.


# POPE LEAVES VATICAN

(Continued from Page Four.)

visible choirs are rising from all parts of the place to heaven.

The thousands of lights now have a practical aim.

When about 9 o'clock the Pope leaves the collonades with his procession and his group becomes visible between the candles, the bells again begin to ring and the trumpets from the balcony salute them.

### *Like Victorious Leader*

It now seems to be a victorious leader returning home.

The whole piazza, with its thousands of believers, its curious, and the soldiers, is now shaped in darkness.

The Pope, a single, small, golden figure, kneels before it, visible from every corner of the square, and he prays.

High above him I see the arms of the laborer chiming the enormous bell to the praise of the Lord.

Who would have been more vividly acclaimed by the Roman crowd, Mussolini or the Pope, in case Mussolini had decided to intervene at the pompous ceremony? That was the question laboring in Roman minds all day long, until it became clear that their beloved Duce would not be present at the celebration.

### *Mussolini Stays Away*

Could the crowd have resisted the impulse to acclaim their condottiere with the Facist cry, "eya! eya! eya! allala unier," and keep respectfully quiet, absorbed in worship, while the Holy Father, carrying the most holy host, passed among them, above them, and consequently above the worshipped Duce?

These questions, evident results of long discussions that had taken place in cafes, cheap clubs, homes and sacristies during the preceding days and evenings, were heard by me while, after crossing the main square of St. Peter's, I was climbing the staircase of the temple and entering it to assist in the matutinal mass, which the Pope celebrated for the sake of the seminarists, collected here from all parts of the world.

(Copyright, 1929, in all countries by the New York American, Inc., and by King Features Syndicate, Inc.—All rights reserved, and reproduction in whole or in part prohibited.)

## Stampeded, 2,000 Sheep Plunge Over Cliff

BOISE, Idaho, July 26.—(AP.)—Two thousand sheep in the Boise forest, frightened into a stampede by a bear, plunged over a cliff and 400 of them were killed, the local forest office was informed.

The sheep, belonging to Colethorp and Pearson of Mountain Home, Idaho, were grazing on Fall Creek, a tributary to the South Fork of the Boise River. Practically the entire herd went over the cliff.

# ONE MAN KILLED IN OHIO GALE

STEUBENVILLE, O., July 26.—A gale which struck Jefferson County last night took one life and damaged property to the extent of $25,000. William Collier, 35, employe of the Jefferson Coal Company at Piney Fork, was killed when buried in the wreckage of the power house, which was blown down.

Other buildings in the same vicinity were partially wrecked, according to reports received here. Roads were blocked by fallen trees and telephone poles.

Collier, his skull fractured and back broken, was dead when taken out of the debris. Destruction of the power house will interfere with mine operations, officials said.

## *Mexico to Reduce Army to 60,000*

MEXICO CITY, July 26.—(AP.)—Reduction of the standing army to 60,000 men has been decided upon by the government in order to economize and because peace has been practically restored throughout Mexico. After the recent revolt the army totaled nearly 90,000 men. Soldiers will be offered lands to cultivate on leaving the army and vacancies created by desertions and deaths will not be filled.

## *Venango Cities For Vote Machines*

FRANKLIN, Pa., July 26.—Franklin and Oil City will vote on installing voting machines in the election precincts of the two cities. More than enough signatures have been procured in the two cities.

The matter will not be submitted to the rural districts at this time, since there is no adequate storage facilities for the machine in the country precincts.

# JUDGES ASS AIL PRESS VERDICT

CLEVELAND, O., July 26.—Several of Judge Frederick Walther's 11 associates on the Common Pleas bench have expressed the conviction that his recent order sentencing two local editors to 30 days in jail for contempt must be overruled by a higher court if the cause of civil liberty in this country is to be sustained.

The judges asked that their names be withheld from publication, since they do not wish to appear to be prejudging a case now pending before the Appellate Court.

**BOSSISM CHARGED**

Judge Walter assessed sentences of 30 days in jail and fines of $500 each against Louis B. Seltzer, editor of the Cleveland Press, and his chief editorial writer, Carlton K. Matson. The contempt citation was based on an editorial the newspaper published after the judge had issued an injunction, restraining the sheriff from interfering with gambling at the Thistledown race track here, "if that (contribution system of betting) be not contrary to the law of Ohio."

The editorial had charged that the judge had "long taken orders from the interests that control Thistledown."

**COURT NOT INFALLIBLE**

MORGANTOWN, W. Va., July 26.—That a presiding judge is as much subject to criticism in his official acts as any other individual is the belief of Judge Charles G. Baker, of Monongahela Circuit Court.

Judge Baker said a court is not infallible and that constructive criticism by a newspaper or individual was not in contempt so long as the criticism was not uttered in court or did not tend to break down the dignity of the court.

Judge Baker's views were interpreted as in direct variance to those of Judge Frederick P. Walther, of Cleveland, who recently imposed a fine and jail sentence upon two editors of the Cleveland Press, who criticized his action in granting an injunction to the operators of the Thistledown race track.

## *Woman Wills $1,000 For Radio Feature*

CHICAGO, July 26.—(AP.)—The late Mrs. Julia Wending was so fond of "The Family Altar League" program of radio station WMBI that she left $1,000 to help defray expenses of the feature. The bequest was revealed by the filing of her will for probate yesterday.


HAVE YOUR PHOTOGRAPH TAKEN····SIZE 11X14 inches····

# Open All Day Saturday!

# GIMBELS Downstairs

## The Last Day Before Inventory!

# CLEARANCE!

This Clearance gives us the opportunity to dispose of all soiled merchandise, odd lots, broken sizes, broken color assortments, etc., that have accumulated during the month! Because of the number of items, just a brief description can be given in every instance! DUE TO THE NATURE OF THIS CLEARANCE, NO MAIL OR PHONE ORDERS CAN BE FILLED.

## Curtains Draperies

DRAPERY VALANCING — Deep, heavy fringed cornice valancing with pocket for rod. Colors: Mulberry or green. Yard..... 77c

CRETONNE VALANCING—Bright, cheerful colors to choose from. Yard..... 19c

RAYON DRAPERY DAMASK—Part bolts, 35 inches wide. Red, rose, and light brown. Yard..... 18c

CRETONNE REMNANTS—1 to 8-yard lengths. "Seconds" of better grades. Yard... 17c

CURTAIN MATERIAL — Part bolts of marquisette scrim and voiles. "Seconds." Yard..... 19c

38-INCH FRENCH MARQUISETTE—2 to 6-yard lengths. Very fine grade. Yard..... 18c

TABLE SCARFS — Tapestry, damask, rayon, and velour combinations. Very special. Each..... 50c

CRETONNE PILLOWS — Fancy shaped and covered with bright cretonnes. Each.. 74c

FANCY CUSHIONS—Well filled and covered with heavy fancy cretonnes. Each... 29c

SUN SHADE AWNINGS—Close out of the balance of all shades, 36 in., 42 in., 48 in. wide. Window awnings painted stripe blue and tan. Each 75c

PAINTED STRIPE AWNINGS—Close out! Blue and tan; orange and green. 36 in., 42 in., 48 in. wide, but not all sizes in all colors. Each.... $1.24

5-FT. SWING PADS—Well filled and covered with heavy, bright colored cretonne. Button tufted. Each..... $2.57

ODD SASH CURTAINS — Marquisette and voile curtains. Hemmed, ready to hang. Pair..... 29c

DOWNSTAIRS—LOWER LEVEL

## House Dresses, Undies, Etc.!

| Dresses and Aprons | Broadcloth Smocks | Pongee, Voile, Muslin Undies |
|---|---|---|
| 2 for $1 | 2 for $1 | 77c |
| All around belt—Long sleeves. White, blue. Sizes 36 to 40. | Of Prints, Dimities, Percales. Attractively trimmed sizes 36 to 44. | Slips, Chemise, Step-ins, French Panties. Lace, tailored. All sizes. |

GIMBELS DOWNSTAIRS—UPPER LEVEL

## INFANTS' AND TOTS' WEAR

137 Gowns, combinations, slips and pajamas. Broken sizes. Reg. $1.00. Now.....77c
19 Tots' Summer hats, silks, straws and braids. Reg. $1.00 to $1.94. Now.....77c
47 Infants' silk quilted buntings, Jackets, robes and quilts. Reg. $1.57 to $2.94. Now.....$1.00 to $1.94
54 Pairs Infants' silk moccasins in white, pink, and blue. Reg. 57c. Now.....37c
108 Tots' fast color printed Ensembles. Smart and colorful. Reg. $2.94. Now.....$1.77
10 Wool crepe sacques in pink only. Hand Emb. Full lined.....$1.27
8 Silk Carriage Sets of Crepe de Chine and Radium. Blue or Pink. Reg. $2.77. Now.....$1.94
197 Children's Athletic Underwear of cross bar nainsook. Panty waist style.....3 for $1.00
84 Infants' Wool Sweaters, coat styles, mostly dark shades.77c
27 Tots' Dotted Swiss Panty Dresses. Floral prints. Hand emb. and smocked. Reg. $2.94. Now.....$1.57
18 Tots' White Dimity Dresses with smocking in pink or blue. Reg. $1.95. Now.....$1.00
39 Infants' Nursery Blankets. Pink or blue with nursery or floral patterns. Size 36x50. Reg. 74c. Now.....57c

## CLEARANCE OF WOMEN'S—MEN'S—CHILDREN'S SHOES

720 Prs. Women's Novelty Shoes.....$3.75
150 Prs. Women's Colored Shoes.....$2.75
60 Prs. Women's Felt and Satin Slippers, 67c
260 Prs. Child's, Misses' Shoes.....$1.49
166 Prs. Child's, Misses' Low Shoes.....$1.97
87 Prs. Child's Endicott-Johnson Shoes, $2.48
54 Prs. Misses', Girls' Strap Slippers....$2.77
188 Prs. Misses', Girls' Low Shoes.....$3.75
48 Prs. Little Boys' Fine Oxfords.....$2.00
200 Prs. Men's and Boys' Fine Shoes....$3.39

## MEN'S AND BOYS' CLOTHING

57 Juvenile Topcoats. Sizes 6 to 8. Reg. $4.95 to $5.97. Now.....$2.50
28 Boys' Odd Suit Coats.....$1.00
28 Damaged Wash Suits. Regular $1.00.....50c
16 Boys' Pants Suits.....25c
78 Boys' Wash Tops, etc.....10c
52 Zipper Play Suits. Regular $1.77 to $1.97. Now..$1.17
40 Men's Summer Suits. Regular price $10.00. Now..$7.95
65 Men's Wool Suits. Regular price $13.95. Now....$10.00
18 Men's Pants. Regular price $2.97. Now.....$1.37

## 9x12 Axminster and Seamless Velvet Rugs

Splendid Patterns **$23.95** Choicest Colorings

50—8x10 ft. Porch Rugs Reduced.....$1.97
36-in. Grass Porch Runners—YD.....25c
87—9x12 ft. Felt Base Rugs—EACH.....$4.97
400 Yards Velvet Carpeting—Special, YD.....99c
75—27x54 Axminster Rugs—Heathers—EA.....$1.95

## LAMPS—SHADES—BEDDING

59 Table Bases.....$1.00
40 Radio Benches...Velour top.....$1.77
79 Bridge & Junior Lamp Bases.....$1.00
90 Metal Foot Stools. Velour top.....$1.29
165 Bridge & Junior Lamp Bases. Reg. $3.95.....$2.69
16 Red and Green Metal Telephone Sets.....$3.49
150 New Gloroid Boudoir & Vanity Shades.....$1.00
136 Parchment Shades, Bridge, Junior and Table.....$1.00
125 Parchment Shades.....69c—3 for $2.00
30 Vanity Lamps...complete with shade.....$2.25
50 Table Lamps . . . complete with shade.....$1.00
35 Metal Magazine Racks. Green and Red.....$2.25
75 Smoking Stands. Red and Green.....$1.00
11 Coffee Tables. Red only.....$1.00
12 Pottery Console Lamps with shades.....$4.95
Up to $9.75 Table Lamps.....$2.95 & $3.95
Up to $12.75 Bases, Bridge & Junior.....$5.77 & $6.88
36 Water Bottle Bases.....$1.00
24 Water Bottle Lamp Bases.....$2.25
36 Glazed Bed Lamps.....$2.19
18 Regular $16.75 Felt Mattresses.....$12.75
3 Regular $7.95 Coil Spings.....$5.77
12 Regular $24.00 Felt Mattresses.....$18.75
33 Folding Chairs.....59c
10 Unpainted Shoe Chests.....$2.77
3 Reg. $39.75—3-piece fibre Porch Suites.....$29.75
4 High Back Fibre Rockers.....$4.77
21 Unpainted Wall Racks.....77c
15 Reg. $15.75 Couch Hammocks.....$10.77
8 Reg. $19.95 Couch Hammocks.....$14.77
39 Heavy Stands for Couch Hammocks.....$2.77

## MEN'S AND BOYS' FURNISHINGS

83 Men's Flannelette Pajamas. Broken lines of better grades.....69c
52 Boys' Flannelette Pajamas. One-piece, as'ted patterns, 37c
211 Boys' Athletic Union Suits. Pin check nainsook. Elastic web back belt. Full cut and roomy.....39c
163 Men's Shirts. Fast colored patterns. Rayon stripes and checks. Jacquard Broadcloth—Woven Madras—collar-attached. 14 to 17. Regular $2.37, now.....$1.77
74 Men's Ath. Rayon Union Suits. Sizes 36 and 38 only..$1.00
381 Men's Ath. Shirts (34 to 46) and Shorts (28 to 42)..39c
74 Boys' Cotton Pajamas. One-piece percales. 6 to 12 yrs..77c
246 Men's Sample Neckwear. Desirable patterns.....½ price
Men's Fancy Shirts. Broken sizes and patterns.....69c
Men's Brushed Wool Sweaters. Coat style. Green only..$1.98
Men's Athletic Union Suits. Irregular . . . Madras, pin check nainsook. Sizes 36 to 42.....69c
Men's Work Shirts. Blue chambray—sizes 14 to 16½...63c

## HOUSE DRESSES—UNDIES, ETC.

50 Women's Bathing Suits. All dark shades.....$1.00
Beach Coats, Modernistic figures, wide sleeves. Ideal for beach and sport wear.....2 for $1.00
100 Jersey Dresses. Plain or stripes, dark shades only, long sleeves. Straightline.....$1.00
60 Knicker Suits and Skirts. Two-piece styles. Sizes 14 to 16. White only.....2 for $1.00
Glove Silk Bloomers. Heavy quality, well made bloomers. Reg. $1 grade. Dark shades only. Sizes 27-29..2 for $1.00
Knit Union Suits. Plain ribbed in built-up shoulder. Regular sizes.....3 for $1.00
Women's Novelty Undies. Tailored or lace trimmed. White and colors.....3 for $1.00
Crepe de Chine Undies. Regular $1.94 value. Tailored or lace trimmed. Pastel shades.....$1.57

## Wash Goods, Bedding, Domestics!

400 Yards Printed Percale Remnants, 36 in. Yd.....5c
600 Yards Unbleached Muslin Remnants, 40-inch. Yd.....7½c
1000 Yards Pillow Tubing, 42 in. Yd.....19c
500 Wash Goods Remnants. 36 in. Yd.....10c
800 Yards Dress Gingham. 32 in. Yd.....15c
515 Turkish Towels (Run of the mill). Each.....10c
100 Yards Seamless Bed Sheeting. Yd.....88c
350 Yards Romper Gingham. 32 in. Yd.....19c
700 Yards Heavy Unbleached Sheeting. 54 in. Yd....17c
450 Yards Linene Suiting. Plain colors. 36 in. Yd. 29c
390 Wash Cloths. Plain and Fancy. Large size. Each. 5c
500 Sheet Blankets. Large and Small. Each.....19c
75 Bedspreads. Colored stripes. 80x105. Each. $1.00

## Silk and Rayon Remnants

**37c to $1.00 yd.**

Large table of silks and rayons in various lengths. Printed and plain fabrics.

DOWNSTAIRS—LOWER LEVEL

## TOILETRIES!

Listerine Tooth Paste.....17c
Kora Konia Talc.....35c
Peter Pan Powder.....29c
Bath Sprays.....55c
Pebeco — Iodent — Ipana Tooth Paste.....3 for 95c
Listerine, large size.....69c
Lemon Cleansing Cream...35c
Jergen's Lotion.....35c
Cleansing Tissues in white and colors.....25c
Bathing Caps—in colors—.....59c, 79c

## Splendid Group Women's Hats, 77c

## Men's, Women's, Children's Hose

987 Pairs Women's pure thread silk hose. Assorted style heels. Some slightly irregular.....67c
479 Pairs Women's Rayon Hose. Broken size ranges, 39c
876 Pairs Women's Mercerized Cotton Hose. Broken color ranges and sizes.....3 for 50c—19c a pair
671 Pairs Children's Summer Half Socks. Assorted patterns; some slightly soiled.....3 for 50c—17c pair
743 Pairs Children's ⅞ length hose. Fancy patterns. Broken sizes.....29c
427 Pairs Children's Rayon plaited Novelty Anklettes. Broken sizes.....29c
347 Pairs Men's Plain and Fancy Socks. Broken lines, colors and patterns. Assorted sizes.....22c

ENNA JETTICK HEALTH SHOES—ALWAYS YOUR SIZE $5 and $6



DIRECT FROM RICHMAN'S FACTORIES TO YOU

NO MIDDLEMAN'S PROFIT

Established 1879

# Perfect Fitting . . .

## Fashionably Correct in Styling

So fashionably smart that no one could guess what you paid . . . That's why men, who can easily afford to pay more, are so completely satisfied with Richman's Clothes.

They know that a higher price cannot buy a better interpretation of authentic style, nor a better fit, than Richman designers give them. . .

They had paid $50, or more, for fabrics of the same quality that is provided by Richman's annual 4,000,000 yard cash buying capacity. . .

They find no fault with the workmanship, for there are few tailoring organizations that can match the skill and artistry of 3800 Richman craftsmen who own millions of dollars worth of stock in this company.

So we ask again—"Why pay more than Richman's price for less than Richman quality?"

With renewed interest and energy after their vacations with pay, our 3800 employes, employed at our Cleveland and Lorain factories, return to work this week to make Richman's Clothes even finer and better than ever before.

*Choose Any Suit, Topcoat, Golf or Tuxedo Suit You Prefer, at One Price—Always*

all $22.50

# RICHMAN'S CLOTHES

JUST ONE RICHMAN STORE IN PITTSBURGH

# THE RICHMAN BROTHERS CO.

EXTRA TROUSERS $3 $4 $6

221-225 FIFTH AVENUE

BETWEEN WOOD AND MARKET STREETS

*Open Saturday Evenings Until 9 O'Clock*

NO CHARGE FOR ALTERATIONS

New Castle Store, 131 E. Washington Street — Wheeling Store, 1217-1219 Market Street — Johnstown Store, 538 Main Street

# Real Estate

A. W. Heller has passed a deed to Hyman J. Shapiro, a real estate investor, for the properties at 1128 to 1145 King avenue, having a frontage of 240 feet by 100 deep and improved with 12 two-story buildings, at a price of $100,000. As part payment Mr. Shapiro turned over to Mr. Heller the former Dr. George W. Ely farm in South Fayette Township, consisting of 134 acres, situated near Bridgeville. The farm is fully equipped and was figured at $40,000. The United States Realty Company, through A. B. Rapaport, handled the transactions.

Through the Freehold Real Estate Company, the West Liberty Improvement Company has sold to Franklin C. Miller a lot in Brookline boulevard, East Brookline, for a private consideration.

The deed for the home of the late Mrs. Mary Copley Thaw, Beechwood boulevard, which property was bought by Frank A. Leovy, has been recorded, showing that Leovy paid $175,000 for the dwelling and lot with a frontage of 225 feet by 391 feet in depth. The transaction was handled by the Commonwealth Trust Company, title to the property having been given by P. S. Space, an executor of the estate.

Charles J. Collman has sold to William F. Collman a property 25 by 110 feet in Lockhart street for $19,000. There is a three-story brick apartment on the lot.

Herman Kamin has deeded a property 105 by 164 feet in Wightman street, near Phillips avenue, to Max E. Boyer for $32,800.

A deed has been recorded showing that Robert Amper has sold to Oscar Winter a two-story brick and tile building in Tenth avenue, McKeesport, for $9,200. The lot is 20 by 122 feet.

A lot 55 by 75 feet in Termon avenue, North Side, has been sold by Alma Foerster to Charles A. Ittel for a private consideration.

Building permit applications included:

First Ward—Y. M. C. A., Third avenue and Wood street, extension to tenth floor, $20,000.

Eighth Ward—A. R. Snee & Sons, three-story building, 4801 Center avenue, $75,000.

Fourteenth Ward—Frank Wikerman, brick dwelling, 5522 Northumberland avenue, $23,000.

Nineteenth Ward—V. Malcome, brick dwelling, 1931 Pioneer avenue, $6,000.

Nineteenth Ward—C. E. Hurdt, brick dwelling, 208 Kramer way, $5,000.

Fourteenth Ward—Kapp Brothers, brick dwelling, 201 Lingrove street, $12,000.

Twenty-eighth Ward—Herd Homes, Inc., two-story brick duplex, 1722 Stratmore street, $5,000.

Twenty-ninth Ward—E. A. Werner, warehouse, 1915 Brownsville road, $10,000.

## *New Stanton Boy Hit by Auto, Hurt*

GREENSBURG, Pa., July 26. — Struck by an auto driven by an unidentified woman, said to be from Wilkinsburg, Eugene Hower, 10, of New Stanton, was severely injured. The boy, with several companions, was playing near the highway and ran in front of the machine, it was said.

## *Ellwood City Ban On Parking Enforced*

ELLWOOD CITY, July 26.—Police are enforcing the ban against all-night parking. Fifty-seven motorists have been haled into court for violations of the ordinance, which makes it an offense to park a car on a paved street after 2 o'clock in the morning.


RESORTS

Atlantic City, N. J.

**PRINCESS**
Brick, Steel and Stone Construction
OCEAN END OF SOUTH CAROLINA AV.
MODERATE RATES. EXCELLENT TABLE
EVERY COMFORT AND CONVENIENCE
Orchestra. Dancing. Fireproof Garage
BATHING FROM HOTEL
Private Bath Houses for Free Use of Guests
Write Box Z for Booklet & Road Map.
26th Yr. Paul C. Rosecrans, Owner & Mgr.

**LOUELLA**
Tennessee Av. nr. Beach; Thoroughly modern. Amer. & Europ. Moderate rates. R. Rawley, Own.

MILLER COTTAGE 9 to 17 N. Georgia Ave. Cap. 250. Noted for its table. $3 up dly. $18 up weekly. 20th season. EMERSON CROUTHAMEL, Mgr.

**ROAD MAPS**
*For automobile touring parties—for all sections.*
*Automobile Blue Books.*
GEO. H. ALEXANDER & CO.
Stationers—Printers—Engravers
242 DIAMOND STREET
One Door Below Wood

B. K. ELLIOTT CO.
OPTICIANS
126 Sixth Street

WHEEL CHAIRS
Can Be Bought or Rented

*Get the Invalids Out Into the Air and Sunlight*
Feick Brothers Co.
Pittsburgh's Leading Surgical Supply House
811 Liberty Avenue, Pittsburgh



# Store Open Saturday Until 5 P. M.

**Fur Repair**
Only furs of the highest grade are used... every skin is tested—and care taken that your garment will be durable, well fitting and perfectly styled.
—CUSTOM FURS, THIRTEENTH FLOOR.

# ROSENBAUM'S

Sixth Liberty and Penn — "The Store Ahead" — ATlantic 4300

**Hosiery Repair**
Stockings with ugly runs and snags...if left at the Hosiery counter, will be made to look almost like new, on 24 hours' notice.
—HOSIERY, STREET FLOOR.

# AUGUST SALE OF FURS

## New! Clever Fashions in Misses' Silk Dresses

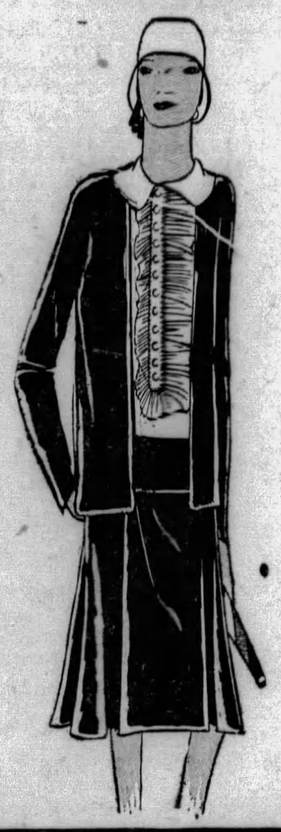

*Irresistibly New in Fabric, Design and Color—Sizes 14 to 20*

**Transparent Velvet Dresses** and 3-piece suits with satin blouse. Satin and crepe dresses with circular skirts. Dresses of travel crepe in new prints. In black, blue, green and brown... $25.00

**Airy Chiffons** in black, beige and orchid. Crepes in princess effects, some with lingerie touches. Satins in one and two-piece effects ..... $39.50

**Beautiful Transparent Velvets** with lace or spaghetti trimming. Crepes with embroidered satin collar and cuffs. Satins trimmed with real laces. $59.50

SKETCHED: Transparent velvet 3-piece suit with new flared skirt on yoke top and sleeveless eggshell satin blouse..... $25.00
—ROSENBAUM'S, SIXTH FLOOR.

## Special Purchase New Leather Hand Bags

*Unusual Value—Saturday*

$2.95

Lovely soft leathers, smoothed and folded into the latest handbag creations ...bags that will call forth admiration wherever they make an appearance... metal or leather frames, back or top straps modernistic clasps ... ingeniously molded together.
—LEATHER GOODS, STREET FLOOR.

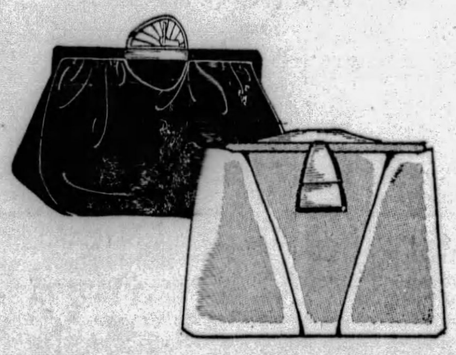

## Women's Swim Suits

$3.95

One or two pieces, in novelty or U backs ...10 different styles and 20 colors... heavy rib, all wool suits, vat dyed.
Sizes 34 to 44
—THIRD FLOOR.

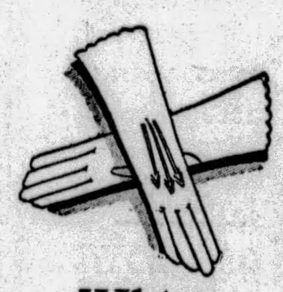

## White Gloves

$1.00

Just received some more of these hard-to-get summer favorites ... slip-ons with pinked tops and tailored spear point backs. Also white with black saddle stitching.
Sizes 5½ to 8
**Kayser New Slipons** in the popular eggshell color...$1.00 and $1.50
—STREET FLOOR.

*Featured for Saturday in Our New Sportswear Section—Sixth Floor*

## Cotton Sports Frocks

*For Women and Misses*

$5.00

Take several of these chic, cool and comfortable frocks on your vacation! You'll like them for sports or morning wear at resorts...and they are smart enough for town. All are sleeveless. Just 125 in the lot.

*Sunback Models*
*Regulation Styles*
*Pique or Madras*
*Polka Dots*
*Pastel Shades*
*White*

## *Tomorrow (Saturday) Is the First Day of Advance Selection—Every Garment Brand New—Shown for the First Time*

Fashionable furs—beautiful quality furs — skillfully worked up into garments of exquisite beauty. The finest assortment of fur coats we have ever displayed, at reasonable prices which make this Event the opportunity of the season for real savings. You'll be delighted with the luxurious new styles—straightline and fascinating flared effects as sponsored for Fall and Winter, 1929-30.

## Three Feature Price Groups

**$185**
Raccoon Coats
Northern Sealine (dyed coney) Coats
Mendoza Beaver Coats
South American Otter Coats
Natural Muskrat Coats
Black and Taupe Pony Coats
Brown Lappan Coats

**$285**
Hudson Seal (dyed muskrat) Coats
Brown, Grey, Black Caracul Coats
Marmink Coats
Raccoon Coats
White Coney Evening Wraps
Silver Rat Coats
South American Otter Coats
American Broadtail Coats
Mink (dyed muskrat) Coats

**$385**
Brown, Grey or Black Caracul Coats
Fine Hudson Seal (dyed muskrat)
Raccoon Coats
American Broadtail Coats
Natural Plucked Otter Coats
Ocelot and Beaver Coats
Silver Muskrat Coats

Hudson Seal Coats (dyed muskrat) with natural lynx collar and cuffs, $485.00
Jap Mink Coats of finest quality—large selection, $485 to $685
Nat. Hudson Bay Beaver Coats..$535.00
Nat. Grey Squirrel Coats, $485 to $685
Hudson Seal Coats, trimmed with Eastern Mink .....$585 and $685
Fine Black Caracul Coats, $485 to $885
Black Russian Caracul Coat, with large Kolinsky collar .....$1085.00
Sandalwood Caracul Coats, $485 to $585

WOMEN'S, MISSES' AND JUNIORS' SIZES
*A 25% Deposit Will Hold Your Coat Until Nov. 1st.*
—ROSENBAUM'S, FUR DEPARTMENT, FIFTH FLOOR

*Saturday—First Courtesy Day*

# AUGUST FURNITURE SALE

*Sale Tags Are On! Make Advance Selection, Savings of 10% to 40% Now in Order*

When the August Furniture Sales were organized back in 1890, it was done in order to serve an economic need—to help keep the furniture industry busy during the dull season. Rosenbaum's and other great stores throughout the country rapidly took up the idea. Buying great quantities of furniture from makers who were willing to lower prices to keep the furniture stocks moving, we are able to offer during the August sale the finest on the market at worthwhile savings for every home. Come in and see the wide August Sale selection ... the unusual values offered.

## *Budget Paying Makes Buying Easy*

Young folks just furnishing ... and older folks refurnishing their homes are often apt to hesitate because they have not the available funds. By using our Budget Plan ... A moderate down payment ... and the balance on liberal monthly terms ... this worry is easily eliminated. Cash or terms ... you get the same friendly treatment at Rosenbaum's.

**August Furniture Sale Purchases will not be delivered until first day of Sale—August 1st. Out-of-town purchases shipped prepaid to railroad point nearest destination.**

—ROSENBAUMS, FURNITURE, TENTH AND ELEVENTH FLOORS

## Woman Near Death After 6-Story Leap

ROCK ISLAND, Ill., July 26.—(INS.)—Mrs. George Bassett, Jr., 28, of Cleveland, was near death today in St. Anthony's Hospital from injuries suffered in a leap from a sixth story window of the Port Armstrong Hotel here. Police said she jumped while under the effects of an overdose of a drug she had taken to quiet her nerves. Mrs. Bassett is a survivor of the Collingwood (O.) school disaster of 20 years ago in which two of her sisters were burned to death.

## Punxsutawney Boy Drowns in New York

PUNXSUTAWNEY, Pa., July 26.—Clinton M. Wineberg, 18, son of Mr. and Mrs. Frank Wineberg, was drowned at Freeport, L. I., when the undertow carried him beyond his depth. The body will be shipped to this city for burial.

## Latrobe to Buy New Fire Truck

GREENSBURG, Pa., July 25.—Latrobe Council will ask bids for a quadruple fire truck. The truck will be equipped with ladder, pumps, hose and a booster tank.

# ROCHESTER PAIR WED 50 YEARS

ROCHESTER, Pa., July 26.—Mr. and Mrs. John Homer Creese celebrated their golden wedding anniversary Wednesday at their home. Mr. Creese and his wife, Sarah Emma Ryan Creese, were born in Sewickley Township, Allegheny County, where they lived until their marriage, when they located in Leetsdale. They resided there for many years before coming to Rochester. They were married at the Methodist camp meeting grounds, Mt. Sewickley, on July 24, 1879, by the Rev. James Swan. Mr. Creese is 75 and Mrs. Creese 69. They have four children living, Mrs. Walter Calhoun, Pittsburgh; Luella and Frank S., at home, and Charles E. Creese, Monaca Heights. Mr. Creese is employed at Monaca by the Manufacturers Light and Heat Company.

Guests present included Mr. and Mrs. George Merkle, McKees Rocks; Mr. and Mrs. Michael Ryan, Fair Oaks; Mr. and Mrs. Walter Calhoun, Mr. and Mrs. William Guckert, Mr. and Mrs. Harry Seville and Mr. and Mrs. John Morrow, Pittsburgh; Mr. and Mrs. Andrew Wolfram, Dormont; Mrs. Katherine Morrow, Emsworth; Mr. and Mrs. Harry Wallace, Leetsdale; Mr. and Mrs. W. J. Pipes and Mr. and Mrs. George Pipes, Chester, W. Va.

## Auto Plunges 150 Feet, Driver Lives

BEAVER, Pa., July 26.—Roy Rinehart, 56, East Liverpool, O., member of Rinehart Brothers, road contractors, was hurt when his coupe skidded on the wet grass at Dravo Park and plunged down a 150-foot embankment onto the tracks of the Cleveland and Pittsburgh Railroad. He is in the Rochester Hospital with a broken right arm, sprained back and bruises about the body. The automobile was demolished.

# BALLOT ERROR IN BEAVER

BEAVER, Pa., July 26.—A discrepancy of 100 votes between the return and tally sheets of the First Precinct of Daugherty Township at the special election, July 17, caused Judge Frank E. Reader to issue an order for the election board to appear in court Monday morning with the ballot.

The return sheet total shows 228 votes cast against the proposed McGuire Township. The total tallies showed 128 against.

Members of the board are Harry Miller, George A. Yeager, G. A. Lint, John P. McGowan and A. M. Latshaw, Jr.

# ROAD CROSSING TASK RUSHED

GREENSBURG, Pa., July 26.—Contractors eliminating the County Home grade crossing over the Pennsylvania Railroad, near South Greensburg, and changing the direction of State Highway Route 117, are making such rapid strides that they hope to have the job completed before winter.

The contract includes erection of an overhead bridge by the Pennsylvania Railroad Company and rerouting of the highway, in addition to a change in the tracks of the West Penn Railway Company.

## Trolley Sideswiped, Passenger Injured

BEAVER FALLS, Pa., July 26.—One passenger was injured and several windows shattered when a concrete mixer sideswiped a car of the Beaver Valley Traction Company. James Reed, New Brighton, was cut by broken glass.

## Bellefonte Boy Starts Tour With $35

BELLEFONTE, Pa., July 26.—John Winklosky, 23 years old, left here this week with $35 on a hitch-hiking expedition which will extend over the greater portion of the United States. Winkloskey came here from Clarion, Pa., 14 months ago and worked for an electric company.

Going by way of Harrisburg and Washington he is bound for Florida. There he hopes to get a job and hold it long enough to accumulate $50. Then he will head for the west.

## Constable Menaced On Serving Warrant

GREENSBURG, Pa., July 26.—Alleged to have driven a constable off with a revolver when the latter attempted to arrest him, Edward Harmon, 28, of Vandergrift, was arrested by state police after a search which ended in a thick woods near Vandergrift.

The constable, Joseph Devandoski, of Vandergrift, attempted to arrest Harmon on a charge of issuing bad checks, but was driven off. When the constable returned with his own weapon he found Harmon had disappeared.

## Loading Machine Does Work of 14 Men

YOUNGSTOWN, O., July 26.—Representatives of leading iron and steel companies in the Middle West, including Youngstown, Pittsburgh, Cleveland and Buffalo, witnessed demonstration of a new carloader for steel sheets, which is to be introduced by Mahoning Valley companies. The device loads nearly 30 tons of steel sheets into a freight car in 12 minutes. It picks up one-quarter of a carload of steel at one time, and does the work of 14 men.

## Baby Badly Hurt In Fall From Wagon

BEAVER FALLS, Pa., July 26.—Falling from a hay wagon and fracturing his skull, John, 3, son of John Smith, of North Sewickley Township, is in the Providence Hospital. The boy had climbed to the top of the hay and when the wagon started he fell.


Birthday Cards
McCLOY'S
642-644 Liberty Avenue



Bayer-Tablets of Aspirin — Genuine

**To Identify Genuine Aspirin**

THE increasing use of Bayer Aspirin every year is proof that it has no ill effects. It is the accepted antidote for pain. It always helps; it never harms. Quick relief when you've a headache, or cold; or are suffering from neuralgia or neuritis. Rheumatic pains yield, too, if you'll only give these tablets a chance. But you want genuine Aspirin, so look for the Bayer Cross on every tablet. The box always bears the name Bayer and the word "genuine" printed in red. Proven directions inside.

Aspirin is the trade mark of Bayer Manufacture of Monoaceticacidester of Salicylicacid

BAYER



Dow's

17 Good Drug and Service Stores in Greater Pittsburgh

SAN-TOX Big League Liniment —Just the thing to relieve soreness after exercise. 65c

# Dow's Specials for Friday and ★ Saturday → At All Stores ←

Dow's Formerly McCulloch's

SAN-TOX Antiseptic Solution Eliminates that "Morning Taste." Special, 59c

## Nationally Known REMEDIES

| | |
|---|---|
| $3.75 Horlick's Malted Milk (hospital size), special | $2.77 |
| 75c Meade's Dextri-Maltose, special | 59c |
| 35c Pape's Cold Compound, special | 23c |
| 60c Rem, special | 42c |
| $1.00 Lysol, special | 69c |
| 75c Bellans, special | 47c |
| $1.15 Dare's Mentha Pepsin, special | 87c |
| $1.25 Bayer's Aspirin, bottle of 100, special | 77c |
| 40c Castoria, special | 24c |
| 75c Bulgarian Tea, special | 49c |
| 50c Cascarets, special | 34c |
| $1.00 Nature's Remedy Tablets, special | 77c |
| 40c Pluto Water, special | 32c |
| $1.00 Squibb's Mineral Oil, special | 79c |
| 50c Phillips' Milk of Magnesia 34c—3 for | $1.00 |
| $1.00 Nujol | 64c |
| $1.20 Sal Hepatica | 73c |
| $1.25 Absorbine Jr., special | 94c |
| 35c Sloan's Liniment, special | 22c |
| $1.25 Moone's Emerald Oil, special | 79c |

## Nationally Known TOILETRIES

| | |
|---|---|
| 60c Elcaya Cream, special | 41c |
| 60c Pompeian Massage Cream, special | 39c |
| 25c Woodbury Facial Cream, special | 18c |
| 60c D & R Cold Cream, special | 36c |
| 60c Neet, special | 39c |
| 35c Mum, special | 23c |
| 50c Amami Shampoo, special | 11c |
| 75c Glover's Mange Remedy, special | 48c |
| 50c Packer's Liquid Shampoo, special | 36c |
| 35c Palmolive Shaving Cream, special | 22c |
| 50c Molle, special | 33c |
| 60c Forhan's Tooth Paste, special | 36c |
| 50c Ipana Tooth Paste, special | 33c |
| 50c Pebeco Tooth Paste, special | 31c |
| 40c Squibb's Tooth Paste, special | 36c |
| 25c J & J Talc, special | 18c |

Made the DOW Way — DOW'S DOUBLE-MALTED MALTED MILK — Served the DOW Way

Served with whipped cream and wafers. Truly the best Malted Milk in Pittsburgh. Try one—at all Dow's fountains.

20c

SAN-TOX Foot Powder —Prevents burning, perspiring feet. 25c

SAN-TOX Corn Liquid —A sure relief for those corns. 25c

Dow's Tasty Toasted Sandwiches Make a Wonderful Light Lunch Served at All Dow's Fountains

Made the DOW Way Served the DOW Way

CANDY

Chocolate Cordial Cherries, large luscious cherries with a coating of milk chocolate. 59c lb.

Dow's Fruit and Nut filled candies — An ideal summer confection. Just the thing for that picnic or auto trip. Pound Jar 49c

Santox Castile Soap — An Ideal Soap for Baby — 20c

1.25 Value Submarine Sandals — The Very Latest Thing In Sandals

A Real Diving Cap Submarine Bathing Caps — Attractive and Durable

Special $1.09

$1.00

*Last 2 Days!*

75c Fitch's Dandruff Remover Shampoo $1.50 Bath and Shampoo Spray

*A $2.25 value both for*

$1.19

39c DOW'S SUPREME COFFEE 2 Pounds for 69c

FRIDAY AND SATURDAY ONLY

LISTERINE

The super antiseptic and deodorant. Truly a necessity in every home, $1.00 16-oz. size, special,

66c

Dow's

Household Needs

35c Energine, *Special*, 23c

Depree Dry Cleaner, special, 25c—the perfect dry cleaner.

25c Saniflush, 19c

TRUSS Department

*At our Liberty Avenue and Eighth Street Store only.*

Elastic, Hard Rubber, or Leather Trusses,

$2.50 to $15

CIGARS

Fatima Cigarettes in a convenient box of three packages, 50c

Reynaldo "Bankers" 5c each, 6 for 25c, Box of 25, 98c

PER-OD-EX The 3 Purpose Cream

1 Checks Perspiration Without Irritation

2 Soothing Deodorant

3 Simplifies Underarm Shaving

65c Bottle of *Barbasol Skin Freshener* FREE With each 50c Jar of PER-OD-EX $1.15 value 50c

The Dow Drug Co.

Pittsburgh Division Stores

| Store Number | Street Address |
|---|---|
| 301 | Pennsylvania Station |
| 302 | 106 Smithfield St. Chamber of Commerce Bldg. |
| 303 | Penn Ave., cor. 6th St. (N. W.) |
| 304 | Fifth Ave. & Grant St. |
| 305 | Smithfield St., cor. Diamond |
| 306 | Forbes St., cor. Atwood St. |
| 308 | Liberty Ave., cor. 8th St. |
| 309 | Penn Ave., cor. Stanwix St. |
| 310 | Penn Ave., cor. 9th St. |
| 311 | Market St. and Diamond Square |
| 313 | Liberty Ave., cor. 7th St. |
| 314 | Fifth Ave. and Sinclair St., McKeesport |
| 315 | Eighth Ave. and Ann St., Homestead |
| 316 | 501 E. Ohio St., N. S. |
| 317 | 5039 Penn Ave., E. Liberty |
| 318 | 1309 Carson St., S. S. |
| 319 | Penn Ave., cor. 6th St. (N. S.) Roosevelt Hotel |

Banish Fatigue Periods

Drink OVALTINE Hot or Cold

Try OVALTINE At Our Fountains Today

TAKE A CAN HOME!

Piping Hot 15c Icy Cold 20c

Dow's



Yes! You Can Buy Your Entire Outfit for Vacation on Easy CREDIT!

Entire Stock COATS WOMENS MISSES GIRLS 1/2 Off

OPEN SATURDAY TIL 9 P.M.

HARRIS 624 TO 630 LIBERTY AVE Thru to OLIVER

*Outfit yourself Saturday, and pay for your purchases later, in small amounts to suit your convenience.*

All Straw Hats

The big reduction men have been waiting for! None reserved—all panamas, leghorns, soft straws, sailors and novelties included:

$1.85 Straws at 93c — $3.85 Straws, $1.93
$2.85 Straws, $1.43 — $4.85 Straws, $2.43
$3.50 Straws, $1.75 — $6.00 Straws, $3.00

1/2 Price

Harris—STRAW HATS—Street Floor.

Famous 'Onyx' FRENCH HEELS Silk Hose

Full-fashioned, pure silk hose (top to toe). This hose is sheer weight, and a quality recommended for service. In all the fashionable summer shades.

1.25

Street Floor

Clearance Men's SUITS $22

Business Men's Conservative Suits at...$22.00
Young Men's Natty Sports Suits now at..$22.00
Suits in the Neat Dark Colorings, now...$22.00
Smart Stripes and Clever Mixtures are..$22.00
Suits in All-Year-Round Weights are....$22.00

A Word About the Quality:

The labels tell that story in two short words: "STYLECLOTHES" and "HOLLYWOOD." These makers are known for hand-tailoring and for care in styling and fit. You may be sure the quality is right. Every suit is sold with our hearty recommendation.

A Word Concerning Values:

We have sold hundreds of these suits at their regular prices, which range from $35.00 to $40.00. Those men who purchased at regular prices received a full 100 cents on the dollar value. They are reduced only because this is clearance time.

Harris—MEN'S CLOTHES—Third Floor.

NEW DRESSES

SATURDAY—A Superb Collection of New Mid-Season Silk Frocks — Equal in Style, Quality and All Details—Dresses Usually Sold at $19.50.

*Printed Crepe*
*Printed Chiffon*
*Flat Crepes*
*Canton Crepes*
*Flowered Crepes*
*Pastel Crepes*

$10

*New Ensembles*
*Sports Frocks*
*Sleeveless Mode*
*Frills and Pleats*
*Uneven Hemlines*
*Tailored Types*

You'll be enthralled with these new silk frocks—they are so youthful, so stunning and so entrancing. As cool as sheer silk fabrics can be—and as their light pastel colorings. You'll want not one of these frocks but two or three—to take along on your vacation. A complete range of sizes, for women, misses, juniors, small women and stouts.

Harris—DRESSES—Second Floor.

### Roasted Whale Flesh

WHALE flesh was a recognized article of food during the fifteenth and sixteenth centuries. In England whale was either roasted and served on the spit or boiled and served with peas. The tongue and tail were the favorite parts.

# Magazine Page

### Hailstones Larger Than Oranges

HOW big do hailstones grow? In 1847 hailstones that measured 14 inches in circumference are said to have fallen in New South Wales. Thousands of balls of ice each larger than oranges, fell at Texas recently.

## Meditations of a Wife

—By HELEN ROWLAND—

*Brilliant Women*

APOLLO used a lyre to charm the women; but a modern man puts his faith in the glad, sweet notes of a motor horn.

* * *

**There is some consolation in not being a beauty-prize winner, when you reflect that all Venus, Cleopatra and Madame Du Barry ever got out of it was perfidy from the men and calumny from the women.**

* * *

After all, it may not have been the size of Cinderella's foot, but the size of her brain that won the Prince. She was the kind of girl who knew enough to get out of the picture just before the bell rang—and not to hang on, until the boredom set in.

HELEN ROWLAND

* * *

**Cyrano de Bergerac died a bachelor, not because of his nose, but because of his inferiority complex. But, he would never have escaped so easily, in these days, when the girls do most of the proposing.**

* * *

Even Satan, himself, may not be so black as he's painted. You can't judge a man's private character by his business reputation.

* * *

**Bluebeard had his good points. He, at least, had the grace to put out the last spark of the old love, before he started the new flame. And what man has not gone to the altar with a few dead loves on his conscience?**

* * *

The girl of the Middle Ages knew her lover by the sound of his voice, beneath her window; but the modern girl has keener ears than that. She can pick the honk of his motor-horn out of a hundred others all tooting loudly past the door of her apartment house.

* * *

**Cleopatra, poor girl, loved and died before her time. She never lived to break men's hearts in a sun-tan bathing suit or to indorse a popular cigaret.**

* * *

Medusa must have been a brilliant, intellectual woman—since merely to look at her turned men into stone!

(Copyright, 1929, King Features Syndicate, Inc.)

## Correct Manners

—By MRS. CORNELIUS BEECKMAN—

*A Gentleman's Attire*

DEAR MRS. BEECKMAN:

We were just wondering the other day—and the wondering became a serious argument—whether it is proper for the ladies at a party to dress in evening clothes when the gentlemen in the party are not in full dress, or even tuxedo suits. Will you please tell me your opinion? READER.

IN order to answer your question satisfactorily, we should turn it around. That is, the question should really be: "Is it proper for the gentlemen not to dress in evening clothes, formal or informal, when the ladies plan to wear evening clothes?" By the change in the order of the question I mean to indicate that a gentleman should dress correctly, especially when he is to be in the company of ladies. A lady does not dress to correspond to the degree of formality of the gentleman's clothes, but, on the other hand, a gentleman should dress correctly regardless of the lady's dressing.

That is, a gentleman going to an informal party in the evening wears a dinner jacket (Tuxedo), and when he is going to a formal party in the evening, such as a ball, the opera, a formal dinner or a wedding, he should wear formal evening clothes. For a man not to do this indicates that he is not a gentleman who abides by the rules of good form and good taste. If a woman wears an evening dress and her escort appears in a business suit, well, there are, for a woman, few moments more embarrassing, not only to her but the man also, if he is sensitive-minded.

*Bon Voyage!*

DEAR MRS. BEECKMAN:

Will you be so kind as to let me know which is correct? If a person is going to Europe, should the person going give the farewell party, or should his or her friends give the party?

EITHER is correct, and both are done. It depends on the thoughtfulness and generosity of our friends! Sometimes both kinds of parties are given, if the person sailing is especially social.

(Copyright, 1929, Premier Syndicate, Inc.)

## Tomorrow's Horoscope

*Saturday, July 27.*

WHILE the general trend of affairs of the day may lean toward success, advancement and good fortune, yet there may be some small difficulties or disagreeable situations to encounter. Employment is under excellent auspices for promotion, the finances are strong for increase, and there is prospect of some important change or journey; but withal caution and wise judgment are enjoined, although the mind will be found alert and shrewd, subtle but high keyed.

Those whose birthday it is are on the eve of an interesting and progressive year, with promotion in employment, honors, power and increase of money, possibly attended by change, removal or travel. But there are some danger signals, through fraud or duplicity, or because of a high tensioned, though shrewd, mental attitude. With precaution all things should prosper.

A child born on this day may have a shrewd and subtle mind, with an adventurous spirit, and may rise to high places, with power and substance, if it be discreet and not impetuous.

*Many things, having full reference to one consent, may work contrariously.—Shakespeare.*

## The Love Game -:- By Madge Geyer

THE LOVE GAME in tennis and the really, truly Love Game are certainly as far apart as the poles! For in tennis, Love is Nothing! And in Love—Love is Everything!

True, one complements the other at times, particularly when two who are mutually drawn to each other through Cupid's wiles, find themselves on the tennis court. Then, although he doesn't really want to beat her, when he finds she has a love score, he simply feels himself a brute and tries to comfort her. Then it is that the real Love Game is played.

Oh, yes, Cupid has a hand in all this, for he it is who has prompted the game. And when the final score is taken, it will be 50-50, for that's Love's score, and Dan will chuckle to himself and chalk up another tournament won with each sharing the honors.

## LOVE'S AWAKENING

A Continuation of Love's Embers

—By ADELE GARRISON—

*Mary Tells of Overhearing Eleanor Proposing to Noel*

I NEVER have had more imperative need of my few wits than when Mary asked the entirely unexpected question concerning my knowledge of her money saving.

In true feminine fashion, my husband's lovely young niece was "wandering around Cape Horn," to use my mother-in-law's expressive parlance, in her attempt to give me the background of Noel Veritzen to Eleanor Lincoln. I was perfectly willing that she should be aware of my conjectures concerning Philip Veritzen's ultimatum to her, but I was panic-stricken at the idea that she might discover we had spied upon her melodramatic sequestering of her savings under the name of Janet Rawdon. With the remembrance of her escapade as the masked dancer before us, we had known ourselves justified in our espionage upon her, but I was not particularly proud of the sanction I had been compelled to give to Katie's "detective correspondence school" work in establishing Mary's identity as the mysterious "Janet Rawdon."

But as yet Mary had not uttered that name, and with the feeling that I was walking gingerly upon a high and narrow ledge, I forced an answer to her query.

"I've always known you as a wonderful manager, my dear," I said truthfully, "and if I thought of it at all I suppose I must have seen that you were not spending all of your allowance upon your clothing and petty expenses. But as to the reason for your saving, it might be for anything—a piece of jewelry—a trip—"

"A wedding trip?" Mary gibed with apparent gaiety, but with such bitterness in her voice that my heart ached for her patent suffering. "Well! you weren't so far out of the way at that. I was just big enough fool to think that even if Noel and I both should get out of jobs at once after we'd trotted up to the minister, I could have money enough saved up to last for a few weeks even though his father did put us out into the snow."

So this was the solution of the Janet Rawdon mystery, this fantastic childish scheme of a lovely, lovable but harebrained girl! My voice was tremulous with my struggle between laughter and tears as I asked in amazement:

"You were planning to get married?"

"Surest thing you know," she replied flippantly.

"But—were you—did Noel—know?" I asked, bewildered.

"He didn't know what I was planning, but I was sure he'd know the proper lines the minute I set the stage. But I waited too long, wanted to save more money before I sprang it. It's a scream, isn't it? Beautiful embryo stage star gives up new gowns, and plans to sacrifice career for violinist—then gets euchered out by what Katie calls a 'boonch of soup greens' like Eleanor."

There was so much misery beneath her flippancy that I could not laugh. But I did venture a smiling remonstrance, hoping that it would switch her mind back to the yet untold story of her discovery of the engagement between Noel and Eleanor.

"I hardly think that description quite fits Miss Lincoln," I said.

She grinned reluctantly.

"Why don't you say 'meow' and be done with it?" she asked. "But I'll bet you'd double for a Maltese yourself if you'd made all plans for an altar walk with a lad, and then heard some other dame call him down from the Christmas tree withouf asking your permission—or even his."

I stared amazedly as she spoke the last words slowly and significantly.

"You don't mean—" I began.

"That she did the proposing?" Mary finished. "I certainly do. That is, if you could call it proposing. It sounded more like a command or the bestowing of a title or something like that."

She stopped short and I saw sudden conjecture in her eyes, wondered how far it would lead her.

"It was this way," she said slowly. "I went over to The Larches to ask Eleanor for an embroidery stitch she had promised to teach me. I hadn't an idea Noel was on the place; his car wasn't parked anywhere—I suppose she'd had him out driving, and had brought him home. Mrs. Ticer wasn't to be seen anywhere, either, and I didn't want to call for fear of disturbing that sick woman. So I went outside and around to the larch walk. I'd gone past the summer house without looking in—why, I don't know—and when I was coming back without finding her, I suddenly heard Eleanor's voice. I was just going to call out to her when I heard her say:

"'But, Noel, you do not seem to understand what I am saying to you. I love you. I wish to marry you.'"

(Copyright, 1929, Newspaper Feature Service, Inc.)

*Gooseberries*

When cooking gooseberries, add a pinch of carbonate of soda and you can reduce the quantity of sugar for sweeting by about one-third.

## HOW TO KEEP WELL

—By DR. ROYAL S. COPELAND—

*Summer Play School Ideal for Children*

THE annual exodus of boys and girls from the city to the various summer camps in the country and at the seashore it well under way. These children will spend long, happy days in sunshine and fresh air, and long nights sleeping out under the stars in the invigorating pine woods, or near some wooded shore. They will build anew in health for the days to come.

DR. COPELAND

But it is good news, indeed, to hear of the summer play schools to be opened in New York City, and in other cities, for the summer months. In New York alone there are 21 of them. Already 2,000 children are enrolled, and this means 2,000 children kept off the city streets. They are in school work made attractive by experienced teachers, using the most modern and approved methods.

In the winter time the parents of these children will meet in study groups along the line of child training. Can anything be more beneficial and practical?

In our future educational programs for public good we must consider the matter of personal hygiene. We must begin with the very young child to build up sound bodies and clear brains.

Diet is of great importance for sound health. No one doubts the value of fresh air and cleanliness as factors in skin hygiene, the importance of building up resistance to respiratory infections, the value of exercise and play, the benefit of sleep and rest and the effects of the right stimulus on the mental state. All of these are important matters which should govern the first few years of a child's life.

In the matter of diet, nothing is better in promoting good health in a child than plenty of milk, fruits and fresh vegetables. New York City provides, in the hot summer months milk stations where needy children may have free milk. A child should have milk, or crackers and milk, in the middle of the morning and of the afternoon, with a short rest following.

The school child spends much of his waking day under strict school rules of study that for him are difficult tasks. He must undertake home work in his studies. In consequence, he is deprived of the freedom in play and the fresh air that he enjoyed in his pre-school days.

Undernourished and underweight children need more rest than they do strenuous exercise. Over-fatigue must be guarded against. Such children ought to have plenty of sleep. The child should be made to lie down on a bed or cot, in the fresh air, if possible, and where it is quiet. This nap should be taken daily.

The chronic fatigue of a school child may be due to lack of sleep or faulty food. This over-fatigue causes toxic poisons in the system which can be overcome only by complete relaxation.

Our young citizens must be trained to healthy living and must know how to manage their bodies well. In the fall, the boy or girl will be sound in health, with a happy summer of play and work behind, and able to meet the work of the new school year and the rigors of the winter months.

*Answers to Health Queries*

B. S. Q.—Can extreme nervousness be cured?

A.—Build up the general health and this will benefit the entire nervous system. Consult your doctor for treatment.

* * *

H. T. Q.—Why do I have difficulty in getting my breath at times. I am only 15 years of age.

A.—You may be troubled with asthma or a heart condition. It would be advisable for you to consult a physician and determine the exact cause of your trouble.

* * *

J. B. Q.—The large joint on my foot becomes sore and red at times. What causes this?

A.—May be due to arthritis.

(Copyright, 1929, Newspaper Feature Service, Inc.)


# ATWATER KENT SCREEN-GRID RADIO

THE only kind of radio an Atwater Kent owner would swap his set for is another Atwater Kent. Ask the next one you meet if this isn't true.

ATWATER KENT MANUFACTURING CO. *A. Atwater Kent, President* 4700 Wissahickon Avenue, Philadelphia, Pa.



# McCreery & Co.

WOOD STREET AT SIXTH AVENUE ATLANTIC 4600

OPEN *till* 1 P.M.

These are COURTESY DAYS

Days when you may make leisurely advance selections, yet enjoy the very special prices of these August Events.

*In the August Selling of*

Fine McCreery Furniture

(*Eighth and Tenth Floors*)

*In the August Selling of*

McCreery Fashions in Furs

(*Third Floor*)

*It Is a Joy for the Junior-Miss to Select Her Wardrobe at McCreery's*

The modern Junior-Miss who wears sizes 13, 15 or 17 finds selection easy here because McCreery's fashionists understand the styles that delight the vacation hours, party hours and school hours of the chicly attired Junior-Miss.

Frocks and Ensembles

*for Smart Vacation Wear*

$12.75

So cleverly designed that the Junior-Miss will find styles for every vacation activity . . . for the train trip, town wear, the boardwalk, for dinner at the hotel and other informal occasions. Flat crepes—printed chiffons—georgettes—and jerseys—with and without sleeves. Many with coats. Plain colors—polka dots—floral effects—in a garden of colorings becoming to the blonde, brunette and the titian haired types. A host of lovely frocks at a very low price.

*Trim Little Bows, Pleats, Tiers, Interesting Necklines —In Fact, All of Fashion's Successful Details*

(*McCreery's—Junior-Miss Fashions—Third Floor*)

# Players of Films as They Appear in Daily Record of Hollywood Life

## LACK OF THEME SONG HELPS MAKE "WOMAN TRAP" REFRESHING FILM

By DOROTHY HERZOG

(Copyright, 1929, by Premier Syndicate.)

HOLLYWOOD, July 26.

SAM GOLDWYN, the producer, pulled a smart one apropos of balloon heads. Quoth Sammy: "No star or director is greater than his last picture!"

As you know, members of Actors' Equity are having a lil' histrionic strike in our village.

The Pickford-Fairbanks' "Taming of the Shrew" set sported a sow and litter of pigs 'tother day. Said pigs absolutely refused to obey directorial orders.

"Pretty stubborn, aren't they?" a sympathetic bystander remarked to an assistant director.

"Darn their souls—yes!" snarled the A. D. "I think they must belong to Equity!"

It isn't customary for this flick bureau to comment on pictures previewed. Usually, they're in such an embryonic state that it wouldn't be on the up-and-up. But I happened to see a wow a few eves ago ycleped "Woman Trap," featuring Hal Skelly, Evelyn Brent, Chester Norris and Effie Essler.

Chester Morris

"Woman Trap" is a refreshing screen novelty. It has no theme song—praise the high heavens. It has no leg chorus. It has no night club pulled in by the heels. It's unique inasmuch as it has a forceful, realistic, simply and dramatically reeled story. William Wellman megaphoned and Billy certainly turned out a celluloid wow.

### Hal Skelly Does Well in Movie

HAL SKELLY as a result of his portrayal in this film is sure to be taken into the box office heart of silver sheeters. Mr. Skelly made "Burlesque" as his original picture, but this, evidently, will not be released until after "Woman Trap" sees the light. His naturalness and ease before camera and "mike", abetted by sterling histrionic talents and charming personality, can't miss clicking with flicker goers.

Evelyn Brent, as the girl, gives a finely shaded characterization. Chester Morris is good and Effie Essler, a former stage favorite of years ago, is superb as the mother.

The picture sustains a dynamic pace. Wellman has made of each character a red blooded human being, sufficiently different to be distinctive.

Bartlett Cormach, who wrote the dialogue, has contributed something new to this field. He has done to each fade-out what skilled playwrights do to each curtain line. Made it smart. Made it carry a punch. The dialogue never sags. It smacks across.

A Famous Players' executive, after the preview, was worrying whether or not "Woman Trap" is box office. Granted it has none of the hackneyed fan-flare scenes. Granted the story isn't derailed while close-upped lips warble a theme song both the producer and song publisher trust the public will purchase at their favorite sheet music store the next day. It has a walloping story. I, for one, have always marveled that the average executive brands the public aged 14—or is it 12—years old. If "Woman Trap" doesn't clean up and give patient movie goers buoyant hopes for the future of the outlouds, I'll go on the 18-day diet.

## Talks Again

Norma Shearer talks from the screen for a second time in "The Last of Mrs. Cheyney," next week's picture in the Penn.

## Former Ziegfeld Players Feted

SCREENALITIES: Mrs. Allan Dwan chucked a party at her Malibou Beach home for the old Ziegfeld Follies bunch with whom she pallied during her Follies days. The list included: Mary Lewis, Lilyan Tashman, Ann Pennington, Mary Eaton, Pearl Eaton, Marilyn Miller and sundry others. Walter Catlett disguised himself as Walter Catlett and made a successful entrance. . . . Howard Hughes, producer of "Hell's Angels" (you recollect . . . .) has the Malibou contingent terrified of their lives. He blew his 'plane down 'thother day and proceeded to scare folks with his usual stunt: Flying so low over the house tops that his wheels missed chimneys by inches. If Mr. Hughes ever slips a cog, goodby houses and whoever happens to be around. . . . Francise Marion and George Hill lunching together in the same restaurant. . . . Joe Schenck and Winnie Sheehan with their heads together at the Roosevelt. They both deny a merger of United Artists and Fox. They had to. Lunching together right out in broad daylight. . . . Marie Dressler and Polly Moran pair off in chuckles again in "Road Show," with Bessie Love, Charlie King and Jack Benny, direction Chuck Reisner. This brings a goodly share of the "Hollywood Revue" under the same celluloid banner again. . . . Rod LaRoque and Vilma Banky are doing a bit of fishing—their favorite sport—somewhere in Canada. Mebbe the Lake Louise section. They return to ye colony in about two weeks. . . . Marie Prevost still rides her bike at Malibou. Hasn't fallen down yet. Janet Gaynor and Charlie Farrell playing handball at Janet's Santa Monica beach hum. Mildred Harris spotting 'em and recollecting the days when she was a star and Charlie an extra. . . . And—that's all.

Janet Gaynor.

## Walter Winchell On Broadway

NEW YORK, July 26.

*ABANDON*

*I HAVE flung all caution to the winds,*
*And my heart into the sea,*
*For I shall have no need of these*
*Now that you've gone from me.*

*And in exchange the winds will give*
*Songs from a carefree shore,*
*And they will fasten on my lips,*
*To soften them once more.*

*Then from where I've cast my heart*
*A small stone shall arise,*
*Thus safe-guarded I may woo*
*New lovers with your lies.*

*—Babette Clay.*

**LOWDOWN**

THE "inside" on the Clara (It) Bow—Harry (If) Richman "romance" has finally been unraveled. It appears when Clara was in New York last she frequented the cafe bearing Richman's name and they were introduced.

"Whaja say yer name wuz?" asked the Brooklyn Bonfire.

"Richman, Harry Richman," replied the obviously pained pash prince.

"Sorry," sorried the philp phlapper, "but I never heard of you."

The sin-ema star's indifference so rankled Richman's vanity he has been wooing her ever since with the deliberate intention of marrying Clara—to get even with her.

**OOP!**

Another Lester Allen pen portrait deals with the conceited playwright who was boasting about himself at a party the other midnight.

"Yes," he said to a bored listener, "my plays will be read when Shakespeare and Galsworthy are forgotten."

"Quiteso," was the crushing reply, "but not before."

**OH, MR. WILSTACH!**

RECOMMENDED to Frank J. Wilstach's book of best similes: Ramon's: "As limp as a dropped skirt." . . . Douglas Gilbert's: "As modest as a suicide leaping from the fourth floor of the Woolworth building." . . . Charles G. Shaw's: "As hard to pull as a Vermouth cork." . . . J. V. Ellison's: "As conflicting as the report of an eyewitness," and Robert Garland's: "As blushless as an Earl Carroll show girl," and "Bringing a new Broadway column to New York is like bringing a flivver to Detroit!"

**WHAT! ANOTHER?**

And the current belly-laugh concerns the Scotsman who was eating a pig's foot and ate all the way down to his elbow before he realized it!

**BURLEIGH TO BED**

Burleigh Grimes, the Pittsburgh Pirates' pitching prize, whose record to date is 16 wins and 2 losses, frequented his first Broadway night club last week. The affable star explained that he did not have to be in bed by 11:30 because of a fractured thumb trying to halt a terrific drive off Bill Terry's bat. During the lull in the conversation that followed, the baseball hero remarked that the Pittsburgh team owners only permitted the players $3.75 per day to eat. This statement aroused everyone's sympathy and no one had the heart to let him pick up the check.

Incidentally, Grimes considers 1923 his best season, although he won 21 games and lost 18. In response to the query he explained: "My team was shut out seven times and the others were lost by one run."

**INCIDENTALLY**

SPEAKING of baseball stars recalls the anecdote about Andy Cohen, New York's only Jewish ball player. The newcomer, you may recall, succeeded Rogers Hornsby on the Giants, and his first time at bat brought him razzberries. One fan yelled annoying things incessantly at Cohen, who missed the first ball pitched. This excited the antagonist, who chirped: "You bum—trying to take Hornsby's place, huh?"

Cohen swung desperately at the next one and muffed it again. "Ho, ho, ho!" screamed the fan. "He's breakin' my heart. Where's Hornsby? We want Hornsby!"

Cohen connected with the third delivery, however—a mighty home run wallop, which fell near the centerfield stands. As Cohen left third for home he looked at his heckler and shouted: "How was that, you mugg?"

"Aw," was the comeback, "if it had been Hornsby the ball would have gone over the fence!"

**A TOOTHLESS TIGER**

Arthur Caesar, who deserted Broadway for Alchollywood, is one of the more caustic clowns, which is why he was soon dropped from the West Coast payroll. However, another philm phirm immediately engaged the talented wag but not until he agreed in writing to quit poking fun at the movie magnates and the trade. The clause in the contract prohibiting his vicious jesting aroused the editor of Motion Picture, who asserts that Arthur is just a Christmas tiger in a toy shop.

Maybe you remember the tiger; its head went up and down in a perpetual "yes-yes."

**THE RETORT PROPER**

AMONG other Hollywoodians is this Allan Semel report concerning a snooty party out there at which Charles MacArthur was the g. of h. The hostess was congratulating him on his swelling the ranks of litritchure with his latest book (small time for tome).

"Humph," sneered a scenario writer, who wouldn't suppress his professional jealousies, "I read your book and I still say if it were ten times as good it wouldn't be literature."

"I don't understand," indifferently responded Charlie, "what on earth would you be doing with literature?"

**STUDIES IN REDUNDANCY**

Expensive Rolls-Royces. . . Unpopular no-girls. . . Unscrupulous ticket speculators. . . . Gypping night clubs. . . . Poisonous hooch. . . . Crowded subways. . . Mean dramatic critics. . . Stalling theatrical agents. . . Ham actors, and poor telephone service.

**SOTTO VOICE**

Margot Hart: The fund for Levy is now $1,800 and he is grateful.

James Jordan: Chicago American or Akron Journal.

Stella Mosher: But that's a rewrite on: "A slip of the foot isn't as dangerous as a slip of a girl."

**CONFESSION**

THE very odd McIntyre, it appears, would give a pretty penny to be back here instead of touring the provinces. He said so himself in his bureau the other Sabbath with these words: ". . . after all, excitement in New York is electrical. Out here life is a trifle lethargic."

What a lotta time the Oom has wasted hating New York!

**HAW!**

Credit Oliver Taylor with this nifty regarding Morris Gest's Colorado heroism:

"At last Gest has found the role which he has always been seeking for himself—'the leading actor in a production staged by God'."

(Copyright, 1929, Daily Mirror, Inc.)

## Puzzled

Doris Hill is one of the characters who are puzzled and awed by the crime that confronts them in "The Studio Murder Mystery," to be seen in the Aldine next week.

## Another Guest Star With Sharp Stock Co.

The second guest star of the season to appear with the George Sharp Players, Henrietta Crosman, has been in the city several days rehearsing with the company for her appearance next week in her most recent vehicle, "Crashing Through." Margaret Anglin appeared with the Sharp company a few weeks ago. There will be three matinees next week, Tuesday, Thursday and Saturday.

## Worth Orchestra Willows Feature

Supplementing Tracy-Brown's Orchestra, Eddie Worth and his Novelty Orchestra will be featured in the Willows tonight and Saturday. Unusual manner of presentation of musical and other entertainment numbers is said to be characteristic of this organization.

## Garage Damaged By Small Blaze

GROVE CITY, Pa., July 26.—Fire caused slight damage at the Jordan Brothers garage, Center street.

## Movie "Prop" Men Visit Barber At Last

The sartorial perfection of the property men and electricians at the Paramount Long Island studio recently has been amazing. These young men who ordinarily prefer a etubble of beard, unkempt hair, and shirts and orevalls generously spotted with grease have been all slicked up for three days, which is a record.

It was all because Rouben Mamoulian was shooting backstage scenes for the talking picture "Applause," and was photographing these men doing their accustomed jobs of shifting scenery and operating lights. In order to be in keeping with the atmosphere they wore their sleeves rolled up to the elbows and their brown overalls, but they wanted their families to see them on the screen at their best so the studio barber worked overtime shaving men who had never been in his shop before.

Dan Doran, who has been one of the chief property men at the studio for nine years, won the coveted job and had to speak while he bossed the job of getting the stage set for Helen Morgan to do her big scene.

## REED WINS HIS TAX APPEAL

PHILADELPHIA, July 26.—(AP.)—United States Senator David A. Reed, of Pennsylvania, emerged victor in a dispute with the Internal Revenue Department over the payment of his personal income taxes for the year 1921, through a decision by the United States Circuit Court of Appeals.

The court, in an opinion by Judge Buffington, held that a fee of $2,500 the Senator received from the state of Pennsylvania in 1921 for acting as special counsel for the commonwealth in court litigation over the constitutionality of the inheritance tax laws, was exempt from Federal tax, because Reed was "an employe of the state."

Commissioner Blair refused to exempt the fee from taxation and he was sustained by the United States Board of Tax Appeals. Both were reversed by the Appellate Court, which directed the Board of Tax Appeals to enter an order freeing the fee from tax.

# Too Much ACID

Many people, two hours after eating, suffer indigestion as they call it. It is usually excess acid. Correct it with an alkali. The best way, the quick, harmless and efficient way, is Phillips' Milk of Magnesia. It has remained for 50 years the standard with physicians. One spoonful in water neutralizes many times its volume in stomach acids, and at once. The symptoms disappear in five minutes.

You will never use crude methods when you know this better method. And you will never suffer from excess acid when you prove out this easy relief. Please do that—for your own sake—now.

Be sure to get the genuine Phillips' Milk of Magnesia prescribed by physicians for 50 years in correcting excess acids. 25c and 50c a bottle—any drug store.

"Milk of Magnesia" has been the U. S. Registered Trade-Mark of The Charles H. Phillips Chemical Company and its predecessor Charles H. Phillips since 1875.

**GLEAMY WHITE TEETH and a Sweet Breath**

Try Phillips' Dental Magnesia Tooth Paste just once and see for yourself how white your teeth become. Write for a free ten-day tube. Address The Phillips Co., 117 Hudson St., New York, N. Y.



OPEN UNTIL 5 P. M. SATURDAY

# FRANK & SEDER BASEMENT

**2 HOUR SALES 9 A.M. TO 11 A.M.**

**Wom. New Apron Dresses** Fashioned of good quality prints. Pretty plaids, patterns, etc. Ten new styles. Two hours only. F. & S.—Basement 39c

**Men's to $1.50 Dress Shirts** Slightly soiled from handling. A trip to the laundry will make them like new. While they last. F. & S.—Basement 50c

**Women's Rayon Hose Now** All are soiled; some slightly damaged. Formerly priced to 59c. Reduced for two hours only. F. & S.—Basement 10c

**Women's Straw Hats, Now** Formerly priced to $2.97. Will be marked back to regular prices after two hours. Come early. F. & S.—Basement 50c

**Boys' 2-Pants Suits at** Assortment of plain blue and fancy mixtures. All sizes, 7 to 15 years. Frank & Seder—Basement $3.69

**Child's Rayon Bloomers** Values to 79c; rayon in white, nesh and colors; tailored and fancy styles. All sizes. Frank & Seder—Basement 39c

**4½x6 Ft. Wilton Rugs** Up to $16.50 grades, quarter sections, traveling men's samples—only 15 in lot. Come early. Frank & Seder—Sub-Basement $8

**W. L. DOUGLAS ARCH SHOES** Values up to $8.50, stamped on sole, sample sizes to 4½, also other makes arch-support shoes in all sizes. F. & S.—Basement $2

*Just Arrived! Hundreds of Women's and Misses' Smart New*

## SILK DRESSES

*Printed Crepes!*
*Flat Crepes!*
*Polka Dots!*
*Smart Flowered Georgettes!*

**$6.88**

It seems we can't get enough of these dresses to satisfy the thousands of women who are crowding our dress department daily. Tomorrow we place on sale several hundred beautiful new silk dresses that are marvels of worth at this exceptional low price. Every new style idea and color included. Dresses for every occasion in a bewildering selection.

*Regular Sizes 14 to 42—Extra Sizes 44 to 50*

*Sacrificing Higher Priced* **COATS** A wonderful opportunity to buy a high-grade coat for early fall wear at a drastic cut price. Women's and Misses' Sizes $5

*The Popular New Summer* **DRESSES** Stunning prints, lustrous rayons, smart ensembles and pretty voiles in every imaginable style and color. Sizes 16 to 50. $2.97

*Frank & Seder—Sub-Basement*



AMUSEMENTS.

The WILLOWS announces the engagement of THE GREATEST NOVELTY ORCHESTRA OUT OF NEW YORK 1ST TIME IN PITTSBURGH EDDIE WORTH AND HIS VITAPHONE AND NOVELTY ORCHESTRA TWO NITES ONLY: FRIDAY & SATURDAY JULY 26-27 no advance in prices TRACY-BROWN'S COLUMBIA RECORD ORCHESTRA

Shubert Pitt Tonite at 8:25 Last Mat. Tomorrow GEORGE SHARP PLAYERS Present "MADAME X" A Gripping French Drama NEXT WEEK—SEATS NOW HENRIETTA CROSMAN in "Crashing Through"

BASEBALL— FORBES FIELD 3:30 P. M. PITTSBURGH vs. BOSTON Tickets on sale at Grand Opera House Arcade; Spalding's, 608 Wood St., and Model Clothing Store, 6025 Penn Ave., East Liberty.

WARNER THEATRES

ENRIGHT Old men cry for 'em—young men sigh for 'em! "BROADWAY BABIES" with ALICE WHITE and FRED KOHLER Starts Tomorrow! See Them Dance! Hear Them Sing! A Screen Musical Comedy! Today! Wm. Boyd in "The Flying Fool" and Dick Powell in "Ship Ahoy" On the Stage A riot of revelry—DICK POWELL'S "MOONBEAMS" with Will Aubrey Forbes Brothers Madelyn Mackenzie Sylvia Schneider Irma Guthoerl's Organ Solo

STANLEY He's leaving to fulfill a contract! What a show before he goes! Starts Monday! CHARLIE MELSON in "SO LONG, CHARLIE" The Greatest Show of His 12-Week Stay! On the Screen Learn the latest in loving from—Fashions in Love with the NEW Singing . . . Talking ADOLPHE MENJOU and England's Luscious Beauty FAY COMPTON NOW! Buddy Rogers Talking in "River of Romance" Charlie Melson in "Greenwich Village"

GRAND The 1st ALL-NATURAL COLOR Singing . . . Talking Revue . . . "ON WITH THE SHOW" A Warner Brothers' Triumph with 14 Famous Stars! 3 Song Hits! 100 Pretty, Peppy Dancing Girls!

Gee! BROOKE JOHNS Is Coming!

NEXT WEEK ALL TALKING Metro-Goldwyn-Mayer Triumph LOEW'S UNITED ARTISTS PENN NORMA SHEARER in "THE LAST OF MRS. CHEYNEY" FROM THE LONDON AND NEW YORK STAGE SUCCESS BASIL RATHBONE—HERBERT BUNSTON—GEORGE BARRAUD ON THE STAGE Wesley EDDY AND HIS GANG "The Surprise Party" A Lowe's Stage Presentation with DON ALFONZO ZELAYA—MASTER OF MIRTH AND PHILOSOPHY LIME TRIO—NELL JEWELL—PAUL RUSSELL—GLUCK-SOREL GIRLS NOW WILLIAM HAINES in 'A Man's Man' A METRO-GOLDWYN-MAYER PRODUCTION ON THE STAGE WESLEY EDDY and his Gang in RAH-RAH-RAH featuring ART FRANK and a Brilliant Cast of BROADWAY STARS DICK LEIBERT ELIAS BREESKIN

LOEW'S ALDINE NEXT WEEK HOLLYWOOD'S MOST POPULAR STAR MURDERED—NOW FIVE PERSONS SUSPECTED—A LOVELY GIRL CONVICTED AND SENTENCED TO DEATH—in The STUDIO MURDER MYSTERY A Thrilling Gripping Mystery Drama of a Motion Picture Studio Murder! A DANGEROUS WOMAN with VITAPHONE & MOVIETONE ACTS

GARDEN All Talking and Singing Morton Downey in "MOTHER'S BOY" TRIANGLE EAST LIBERTY WM. BOYD 'POWER'—Lila Lee 'ADORABLE CHEAT'

BRUSHTON THEATRE FRIDAY—SATURDAY SEE and HEAR JACK HOLT in "FATHER & SON" Harry Langdon in 'HEART TROUBLE'

KENYON A Talkie "THE GIRL IN THE GLASS CAGE" With LORETTA YOUNG and CAROLL NYE

# PACT IN EFFECT, WORLD TOLD

WASHINGTON, July 26.—(AP.)—Secretary Stimson last night instructed diplomatic representatives in 39 capitals of the world to inform the governments to which they are accredited of the formal deposit of Japan's ratification of the Kellogg anti-war treaty and that the treaty is now effective.

The French government, which negotiated adherence of the Soviet government, is to communicate the information to Moscow. The American embassy at Paris was instructed to deliver the information to the Afghan minister there, since the new government in Afghanistan is not recognized by the United States and has no diplomatic representative in Washington. The British government will be requested to inform the governments of Australia, New Zealand, the Union of South Africa and India, which are also not represented by missions in Washington.

## 110th Band Holds Three-Day Reunion

CONNELLSVILLE, Pa., July 26.—Members of the One Hundred and Tenth Regiment Band, Twenty-eighth Pennsylvania Division, who served overseas in the World War, are gathered at Scottdale for a three-day reunion. Concerts, directed by Don M. Kimmel, the wartime leader of the musicians, feature the programs.

# BOY WHO SLEW FATHER FREED

FARRELL, Pa., July 25.—Matthew Latenchich, 19, high school junior who shot and killed his father, Peter Latenchich, 41, in order to protect his mother, was absolved of blame by the coroner's jury.

District Attorney Leo P. McKay, who attended the hearing, announced that no action would be taken against the boy.

Latenchich had been at a motion picture show when he was called out by John Rankovich, who stays with the Latenchich family, and told that his father was maltreating his mother. Matthew, who is slightly crippled, rushed home where he attempted to settle the quarrel, but said his father became more angry and threatened him. The boy obtained a revolver and fired four shots, all of which struck.

## No Lives Sacrificed In Berlin Explosion

BERLIN, July 26.—(AP.)—The management of the Borsigwalde Acetylene Works said that no lives were lost in the explosion and fire which did great damage Wednesday. It declared that the only person seriously injured, a typist named Gertrude Behm, was expected to recover. The management accused the fire department of inefficiency in handling the blaze.

## Search for Liquor, Rout Swarm of Bees

YOUNGSTOWN, O., July 26.—While searching for illicit liquor, Sheriff Adam Stone and a deputy ran into a hive of bees and made a quick exit. They arrested Joseph Cesti for bootlegging.

## New Castle Scouts Well Aboard Liner

NEW CASTLE, July 26.—A radiogram from J. Lee Calahan, county scout executive, in charge of the Lawrence County group of Boy Scouts en route to England for the international jamboree, has been received. It stated, "All's well."

## Rochester Man, 63, Overcome by Heat

ROCHESTER, Pa., July 26.—Overcome by the heat, John Shively, 63, collapsed on the street and was removed to the hospital.

## 40 Cents Short, Restauranteur Cuts Partner

CHICAGO, July 26.—(AP.)—A 40-cent shortage in the cash register of a North Side cafe was responsible for the presence on the front door of a neatly lettered sign: "Closed on account of sickness."

The "sickness," it developed, was that of Mario Fabri, one of the two proprietors, who was stabbed in the neck by his partner, Guidi Garddini, in an argument over the 40 cents. Fabri's condition is said to be serious.

# HANNIS WHISKY FIRM QUITS

MARTINSBURG, W. Va., July 26.—Notice of the surrender of its state charter has been published by the Hannis Distilling Company after 40 years of operation in this city.

The plant has been inoperative since prohibition became effective except for distribution of its accumulated stock. Its physical plant has for some years been used by a fruit product company, making vinegar. Two years after prohibition became effective the entire stock of whisky was taken, under heavy guard, to a Baltimore distillery under the concentration plan.

## Mexican Beetle Damages Bean Crop

GREENSBURG, Pa., July 26.—Westmoreland County so far has no Japanese beetles, but an abundance of Mexican beetles, which are reported playing havoc with the bean crop.

## Stone Brewery at Finleyville Razed

WASHINGTON, Pa., July 26.—The old stone brewery south of Finleyville is being razed to make way for a modern concrete highway. The Finleyville brewery was one of the first built in the county and operated from 1886 until 1915.

## Grove City Nurse Passes State Test

GROVE CITY, Pa., July 26.—Mrs. Dorothy Patton McClimans has passed the state examination for nurses with honors.

# $25,000 ASKED IN AUTO DEATH

Suit for $25,000 damages because of the death of her husband in an automobile accident is asked by Mrs. Clara Williams, of Broughton, mother of three small children, in a suit she has filed in Common Pleas Court against Frank Bruce, also of Broughton. Judge A. B. Reid granted $500 capias bail to hold Bruce within the jurisdiction of the court until the case is tried.

## Elephant Mourns Mate at 1895 Death Scene

ST. THOMAS, Ontario, July 26.—(INS.)—Thirty-four years is not long in the memory of a 110-year-old elephant.

It was September 15, 1895, that P. T. Barnum's Jumbo was killed in a railroad wreck here. Alice, who was Jumbo's mate, was injured, but recovered.

Alice came to town again with a circus. She started to parade. When the procession came to the crossing where Jumbo was killed she went down on her knees, arose, stamped, groaned and exhibited all the manifestations of sorrow that are possible in an elephant. A dog, Alice's constant companion, led her back to the circus lot, where she still was reported inconsolable.


SOUR STOMACH

ACIDINE never fails to banish and keep it away.

This remarkable new discovery really banishes, not merely relieves, indigestion, acidosis, gassiness, sour stomach, sick headache, acid stomach, chronic constipation, head colds and acid rheumatism. It alkalizes, balances excess acid, keeps the whole digestive system sweet and clean.

ACIDINE is the only perfect, modern, anti-acid which is combined with Japtase, a powerful starch digestant—it digests 900 times its own weight of pure potato starch in 30 minutes. Your stomach deserves protection. ACIDINE gives it.

A meat and starch digestant, anti-acid and carminative beyond compare. Soothing to the stomach and intestinal membranes. Slightly laxative, but not excessively so. A really perfect medicine for mother, father, children and babies. Used and recommended by physicians everywhere. Money back guarantee. At all druggists, or write Health Laboratories, Inc., Dept. 25, Pittsburgh, Pa.

ACIDINE

Would you SNUB her?

...you *Would*

Attractive isn't she? And just as charming as she is attractive. Yet you'd probably snub her after you met her. Everybody does. She's the loneliest girl in Milwaukee—and doesn't know the reason for it.

*How about yourself?*

What makes you think that you haven't got halitosis (unpleasant breath) the social fault no one forgives?

One person out of three has halitosis—and doesn't know it. It never announces itself to the victim. It is prevalent because caused by common daily conditions (many of germ origin), arising in the mouth.

If you wish people to like you, keep your breath beyond suspicion always by rinsing the mouth with full strength Listerine. It instantly ends halitosis.

*Kills germs—destroys odors*

Listerine, used full strength, is an effective germicide which kills even the stubborn Staphylococcus Aureus (pus) in 15 seconds.

Therefore it combats odor-producing conditions in the mouth. Furthermore, being a powerful deodorant, it destroys the odors themselves.

Keep it handy in home and office. Take it with you on your vacation. Our free book of Etiquette is yours for the asking. Address Dept. H 11, Lambert Pharmacal Co., St. Louis, Mo., U. S. A.

*Rich Women*
Rich women who know value prefer LISTERINE TOOTH PASTE at 25c to dentifrices costing more.

Halitosis *is a daily threat*
*end it with*
LISTERINE
THE SAFE ANTISEPTIC

FRANK & SEDER

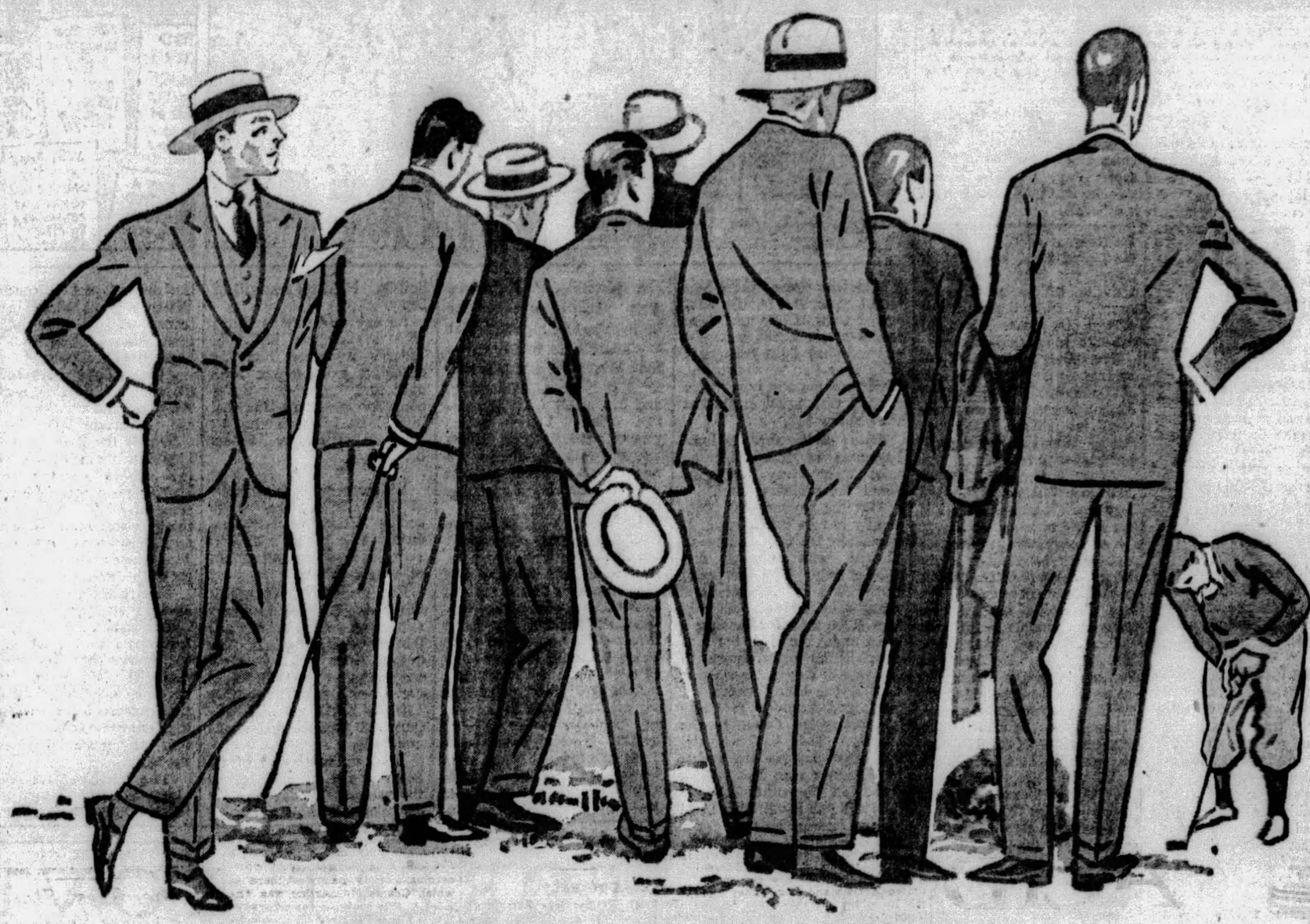

On Sale Tomorrow!

A Special Purchase of 1800

HART SCHAFFNER & MARX

MEN'S SUITS

*Regular Prices—$45 to $60*

Together With Hundreds of Suits From Our Own Higher-Priced Lines...

$29

Every Garment Bears the World-Known Label of Hart Schaffner & Marx.....

Everything about this sale is unusual! The great quantity of garments offered—the fabrics—the styles—and most unusual of all, the price! Not in months have we seen garments of this quality—of such excellent workmanship, styling and fabric, offered at anything like $29. There is a complete size range for men of all ages and builds.....and a style range broad enough to suit every taste—conservative or otherwise.

FRANK & SEDER—MEN'S STORE—FOURTH FLOOR

OPEN ALL DAY SATURDAY

### The Passing of the Flamingo Bird

IT IS feared that the last hurricane at Andros Island, in the Bahamas, the flamingos' present breeding ground, has actually wiped out the several hundred young birds that were left there by the 1926 storm.

# Fiction Page

### Filming the Moon

THE first motion pictures of the moon have been taken at Princeton University with a camera attached to the lens of a 23-inch telescope. The film shows dawn creeping over the lunar landscape at nine miles an hour.

# ALL QUIET ON THE WESTERN FRONT by ERICH M. REMARQUE

(Continued from Yesterday.)

## Rats and Hunger Increase Troubles of Soldiers Under Shellfire

### WHAT HAS GONE BEFORE

**Paul Baumer and his soldier comrades all enlisted at 18. During their training, they were abused and persecuted by a former mail-carrier, now Corp. Himmelstross. Hating him, they beat him up the last night. Later, at the front, he appears. One of the privates calls him a "dirty hound." He threatens court-martial. Light sentences are imposed when the lieutenant learns the whole story of the corporal's abuse in camp. Paul and his comrades are back in the front lines. On the way they passed piles of new coffins. Their spirits are low.**

NOW GO ON WITH THE STORY.

### CHAPTER XII.

THE front is a cage in which we must await fearfully whatever may happen. We lie under the network of arching shells and live in a suspense of uncertainty. Over us Chance hovers. If a shot comes, we can duck, that is all; we neither know nor can determine where it will fall.

It is this Chance that makes us indifferent. A few months ago I was sitting in a dugout playing skat; after a while I stood up and went to visit some friends in another dugout. On my return nothing more was to be seen of the first one, it had been blown to pieces by a direct hit. I went back to the second and arrived in time to lend a hand digging it out. In the interval it had been buried.

It is just as much a matter of chance that I am still alive as that I might have been hit. In a bombproof dugout I may be smashed to atoms and in the open may survive 10 hours' bombardment unscathed. No soldier outlives a thousand chances. But every soldier believes in Chance and trusts his luck.

* * *

We must look out for our bread. The rats have become much more numerous lately because the trenches are no longer in good condition. Detering says it is a sure sign of a coming bombardment.

The rats here are particularly repulsive, they are so fat—the kind we call corpse-rats. They have shocking, evil, naked faces, and it is nauseating to see their long, nude tails.

They seem to be mighty hungry. Almost every man has had his bread gnawed. Kropp wrapped his in his waterproof sheet and put it under his head, but he cannot sleep because they run over his face to get at it. Detering meant to outwit them; he fastened a thin wire to the roof and suspended his bread from it. During the night when he switched on his pocket-tourch he saw the wire swinging to and fro. On the bread was riding a fat rat.

At last we put a stop to it. We cannot afford to throw the bread away, because already we have practically nothing left to eat in the morning, so we carefully cut off the bits of bread that the animals have gnawed.

The slices we cut off are heaped together in the middle of the floor. Each man takes his spade and lies down prepared to strike. Detering, Kropp and Kat hold their pocket-lamps ready.

After a few minutes we hear the first shuffling and tugging. It grows, now it is the sound of many little feet. Then the torches switch on and every man strikes at the heap, which scatters with a rush. The result is good. We toss the bits of rat over the parapet and again lie in wait.

Several times we repeat the process. At last the beasts get wise to it, or perhaps they have scented the blood. They return no more. Nevertheless, before morning the remainder of the bread on the floor has been carried off.

In the adjoining sector they attacked two large cats and a dog, bit them to death and devored them.

Next day there is an issue of Edamer cheese. Each man gets almost a quarter of a cheese. In one way that is all to the good, for Edamer is tasty—but in another way it is vile, because the fat red balls have long been a sign of a bad time coming. Our forebodings increase as rum is served out. We drink it of course; but are not greatly comforted.

For days we loaf about and make war on the rats. Ammunition and hand-grenades become more plentiful. We even overhaul our bayonets—that is to say, the ones that have a saw on the blunt edge. If the fellows over there catch a man with one of those he's killed at sight. In the next sector some of our men were found whose noses were cut off and their eyes poked out with their own saw-bayonets. Their mouths and noses were stuffed with sawdust so that they suffocated.

Some of the recruits have bayonets of this kind we take them away and give them the ordinary kind.

But the bayonet has practically lost its importance. It is usually the fashion now to charge with bombs and spades only. The sharpened spade is a more handy and many-sided weapon; not only can it be used for jabbing a man under the chin, but it is much better for striking with because of its greater weight; and if one hits between the neck and shoulder it easily cleaves as far down as the chest. The bayonet frequently jams on the thrust and then a man has to kick hard on the other fellow's belly to pull it out again; and in the interval he may easily get one himself. And what's more, the blade often gets broken off.

At night they send over gas. We expect the attack to follow and lie with our masks on, ready to tear them off as soon as the first shadow appears.

Dawn approaches without anything happening — only the everlasting, nerve-wracking roll behind the enemy lines, trains, trains, lorries, lorries; but what are they concentrating? Our artillery fires on it continually, but still it does not cease.

We have tired faces and avoid each other's eyes. "It will be like the Somme," says Kat gloomily. "There we were shelled steadily for seven days and nights." Kat has lost all his fun since we have been here, which is bad, for Kat is an old front-hog, and can smell what is coming. Only Tjaden seems pleased with the good rations and the rum; he thinks we might even go back to rest without anything happening at all.

It almost looks like it. Day after day passes. At night I squat in the listening post. Above me the rockets and parachute lights shoot up and float down again. I am cautious and tense, my heart thumps. My eyes turn again and again to the luminous dial of my watch; the hands will not budge. Sleep hangs on my eyelids, I work my toes in my boots in order to keep awake. Nothing happens till I am relieved—only the everlasting rolling over there. Gradually we grow calmer and play skat and poker continually. Perhaps we will be lucky.

All day the sky is hung with observation balloons. There is a rumor that the enemy are going to put tanks over and use low-flying planes for the attack. But that interests us less than what we hear of the new flame-throwers.

* * *

We wake up in the middle of the night. The earth booms. Heavy fire is falling on us. We crouch into corners. We distinguish shells of every caliber.

Each man lays hold of his things and looks again every minute to reassure himself that they are still there. The dug-out heaves, the night roars and flashes. We look at each other in the momentary flashes of light, and with pale faces and pressed lips shake our heads.

Every man is aware of the heavy shells tearing down the parapet, rooting up the embankment and demolishing the upper layers of concrete. When a shell lands in the trench we note how the hollow, furious blast is like a blow from the paw of a raging beast of prey. Already by morning a few of the recruits are green and vomiting. They are too inexperienced.

Slowly the grey light trickles into the post and pales the flashes of the shells. Morning is come. The explosion of mines mingles with the gun-fire. That is the most dementing convulsion of all. The whole region where they go up becomes one grave.

The reliefs go out, the observers stagger in, covered with dirt, and trembling. One lies down in silence in the corner and eats, the other, a reservist-reinforcement, sobs; twice he has been flung over the parapet by the blast of the explosions without getting any more than shell-shock.

The recruits are eyeing him. We must watch them, these things are catching, already some lips begin to quiver. It is good that it is growing daylight; perhaps the attack will come before noon.

The bombardment does not diminish. It is falling in the rear too. As far as one can see it sprouts fountains of mud and iron. A wide belt is being raked.

Our trench is almost gone. At many places it is only eighteen inches high, it is broken by holes, and craters, and mountains of earth. A shell lands square in front of our post. At once it is dark. We are buried and must dig ourselves out. After an hour the entrance is clear again, and we are calmer because we have had something to do.

Our company commander scrambles in and reports that two dug-outs are gone. The recruits calm themselves when they see him. He says that an attempt will be made to bring up food this evening.

This sounds reassuring. No one had thought of it except Tjaden. Now the outside world seems to draw a little nearer; if food can be brought up, think the recruits, then it can't really be so bad.

We do not disabuse them; we know that food is as important as ammunition and only for that reason must be brought up.

But it miscarries. A second party goes out, and it also turns back. Finally Kat tries, and even he reappears without accomplishing anything. No one gets through, not even a fly is small enough to get through such a barrage.

We pull in our belts tighter and chew every mouthful three times as long. Still the food does not last out; we are damnably hungry. I take out a scrap of bread, eat the white and put the crust back in my knapsack; from time to time I nibble at it.

**(To Be Continued Tomorrow.)**

(Copyright, 1929, by Little, Brown & Co. Distributed by King Features Syndicate, Inc.)

## PETTING PATTY

Highly Praised

By Macharner

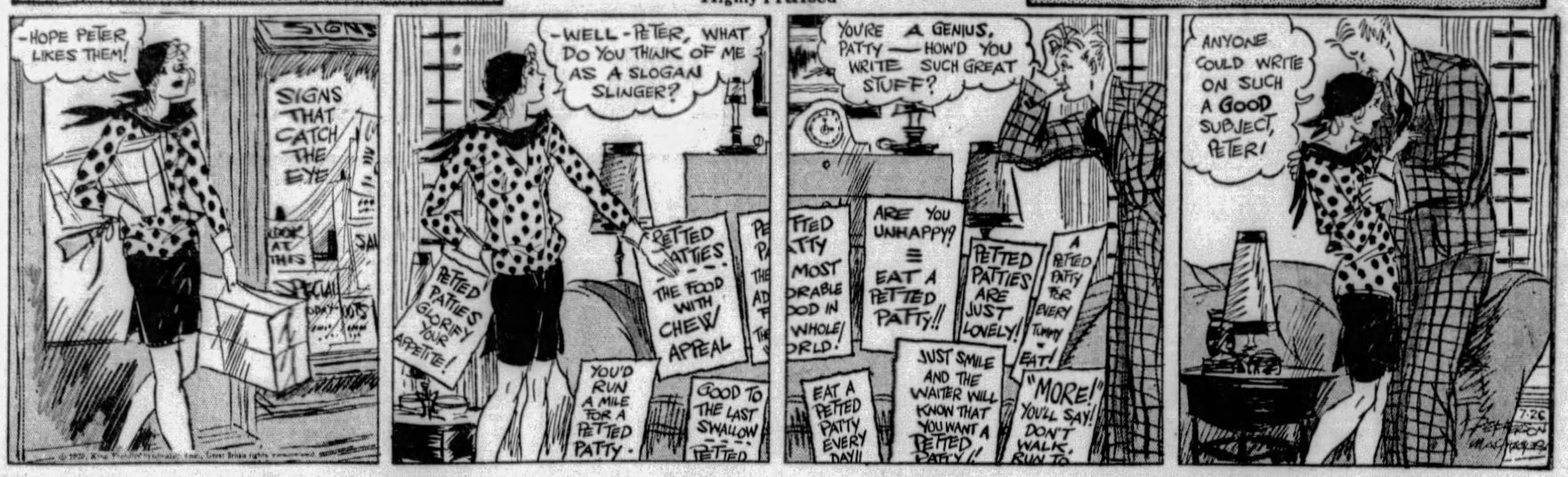


# FOREST LOVE

By HAZEL LIVINGSTON

(Continued from Yesterday.)

## After Roger Fails to Meet Her, Nancy Asks Jack To Take Her to Tea

### WHAT HAS GONE BEFORE

**Nancy Hollenbeck, young, beautiful and romantic, becomes cynical when her mother warns her against marrying a poor man. She causes comment when she gives up Mat Tulley and accepts the ardent attentions of Jack Beamer who plans to divorce his rich wife to marry Nancy. On a mountain trip with relatives, Nancy toys with the affections of a handsome ranger, Roger Decatur. In spite of her expressed desire to marry for riches only, she suddenly gives way to Roger's passionate love-making and marries him. At first she is happy in his mountain cabin, but when he leaves on a long trip, she flees to her home. Without informing her family of her marriage, she re-enters the old social life. At a party, Jack Beamer monopolizes her. But Nancy repulses Beamer's affectionate embraces. At home Nancy's letters from Decatur arouse her mother's suspicions. Nancy almost tells her secret. But even Louise shows no interest when Nancy mentions the ranger. Lastly her father, too, warned her against following up a "summer flirtation." Then in tears she asks Roger to come to her. Though moved by her plea and his love for her, Roger refused to see Nancy in a sneaking fashion. She must return to him.**

NOW GO ON WITH THE STORY.

### CHAPTER XXX.

AUNT ELLIE wanted the girls for Saturday afternoon. She was entertaining the Ladies' Auxiliary, and they were to help serve the refreshments. There would be crab salad and hot biscuits and rich chocolate cake and tall silver pots of chocolate and coffee. Quite expensive enough without paying for an extra maid for the afternoon. Besides, she rather enjoyed presenting pretty Nancy, the tall, ladylike Louise . . . "Ladies, my nieces."

"I'm sorry, but I can't go," Nancy said decisively.

"But, Nancy, you know how Aunt Ellie feels—"

"I can't help it. I can't go."

"I don't know what I can say to Ellie," mamma moaned. "I told her I didn't know what you'd be doing, but I was sure—"

"Well, I'm sorry, but you'll just have to tell her . . . was that the telephone?"

"I didn't hear anything. I declare I don't know what's got into you lately, Nancy. If you're not hearing the phone it's the door bell. Are you expecting something?" Mamma's wizened little face was all wrinkles. There had been trouble enough with Nancy's clattering up and down stairs to answer imaginary telephone calls, and dreamily waiting on the front porch for the postman, leaving the door open, a draught through the whole house, without this complication over Aunt Ellie.

"No, I'm not expecting anything." But even mamma could see that her whole being was tuned to the telephone, waiting for it to ring.

"Then you're making mamma very nervous for nothing!"

A loud, rattling sigh from Nancy.

"I'm sure, dear, that any of your little plans should wait on Aunt Ellie. Remember, she has been very kind, and she is in a position to be much kinder. One never knows—"

Nancy burst into loud, hiccoughing sobs. "Mamma, if you don't stop I'll go crazy! I'm so nervous now I don't know what I'm doing! I can't go, I tell you—I can't—I can't, and that's all there is to it!"

So Louise had to go without her.

* * *

Nancy got to the hotel more than 20 minutes early. It was the first time she had ever had to wait for anyone. Usually it was she who was late.

Of course he wasn't there yet. He couldn't possibly be there. But she walked slowly through the lobby just to make sure, scanning each face eagerly, looking with a plunging heart for a blond head, a thin brown face . . . suppose she didn't know him . . . suppose he wore civies and she didn't recognize him without the uniform . . . what a crazy idea!

She went into the dressing room to make sure she looked all right. The beige homespun was really spring, but the day was quite warm; it wasn't bad for autumn. The new brown hat and brown suede pumps helped, so did mamma's fur, and Louise's birthday bag. She had charged the hat and shoes to papa. It seemed too bad to do it, with all his bills, but she couldn't quite bring herself to spend the crisp twenties Roger had sent, "in case you need anything." He was her husband, of course, but still . . .

A little more lipstick might help. She put it on, and then rubbed it off again. Her hair looked terrible. The one day I want to look nice, she mourned, and decided to wipe all the makeup off, and begin all over again. She did, but no sooner had she touched the powder puff than she thought of Roger all alone, walking up and down in the lobby, looking for her, worrying, perhaps. She stuffed everything back into her purse, pulled her hat over her eyes, and fairly flew to the door.

He wasn't there. Maybe he wasn't coming. Because her knees felt weak she sank into the nearest chair. I mustn't give way to my nerves like this, she thought angrily. I'm getting to be as bad as mamma. But I'll be all right when he comes . . . oh, Roger, dear, come soon!

"I beg your pardon, have you the time?" she asked the nice looking woman in the next chair.

"Oh, thank you!" she cried when the woman looked at her wrist watch and said "Twelve twenty-five."

Five minutes more. Five centuries. She got up again and walked around. Anything was better than sitting still.

At the flower stand near the elevator there was a case full of violets. Early this year. She stood looking at them hungrily.

"Violets?" the clerk asked, following her hypnotized gaze. He slid back the glass, stirred the purple bunches about.

Their fragrance came wafting up to her. The delicate scent of the blossoms, the good woodsy smell of the leaves.

"I'd like a bunch of the small double ones," she whispered, pointing so that he knew what she meant.

He pinned them on for her with a flourish, and she paid him mechanically. She no longer saw him or his flower stand. She was back in the woods with Roger. He was holding her in his strong, brown arms, the falls were pounding, the spray rose in a white plume, splintered into diamonds, fell back to the wet green carpet of the grass, the little violets at their feet . . .

"Your change, madam!" the salesman said distinctly.

"Oh! . . . thank you." She took it, blushing, walked uncertainly back to the lobby.

He wasn't there yet. He's delayed, she told herself, trying to push back the panic; it's perfectly natural. Nothing to be upset about.

All about her people were rising, greeting friends. People who had come long after she did were gone. It must be conspicuous, her waiting so long. Her cheeks began to burn.

Perhaps he had called the house after she left. It was so funny, his not answering her letter at all. Maybe he hadn't gotten it in time . . . but that was impossible. She had allowed plenty of time.

"Has anyone called me since I left?" she asked mamma from a convenient telephone booth.

"Why, no!" mamma's voice came crackling over the wire. "Has anything happened? Didn't you meet your friends? Where are you phoning from? Nancy. Hello, hello . . . Nancy!"

Nancy had hung up.

In a small voice she asked at the desk, "Is Mr. Roger Decatur registered here?"

She knew he wouldn't be. She went back to her chair. She no longer expected him. She just waited because she didn't know what else to do. She could not bear to admit that he wasn't coming.

She was still sitting there at 4 o'clock when a group of prosperous looking youngish men came in. Pink faced, large of neck. Jovial. Inclined to plumpness. Clubmen of the sort who have stopped the more violent sports, and have not yet started counting calories.

One, the youngest and slimest of the group, saw her where she sat all alone in her chair. With a casual apology he left the others and came over to her.

"Hello, Nancy! Waiting for me?"

She jumped and colored violently "Why Jack Beamer! What are you doing here?"

He grinned, and still smiling looked her over from head to toe. No need to speak his admiration. It shone from his shrewd, gray eyes, glowed in every line of his handsome, ruddy face.

"I forgot why I came, but I know why I'm here now!"

She started to rise, and her knees knocked together. She wanted to take Jack's big warm hand, to lay her aching head on his broad shoulder and sob out all the hurt and disappointment. He seemed so sympathetic, so large and alive and helpful.

"Why, baby, what's the matter?"

She looked at him with bewildered eyes, soft and gentle as a doe's. "I don't know . . . I think I'm hungry. I haven't had any lunch. Buy me some tea?"

She tried to smile, but her lip twitched. She bit it to keep it from trembling.

**(To be Continued Tomorrow.)**

(Copyright, 1929, King Features Syn., Inc.)


# Why share your home and food with bugs? Spray Dethol

THERE'S no place in a clean home for bugs. They endanger your health—they ravage your food. Kill them—quick. Spray Dethol. Bugs die on the spot. They'll carry no more disease. They'll leave no more foul odors. Dethol *banishes* these pests.

Dethol is death to roaches, ants, bedbugs, flies, mosquitoes, moths, fleas and other vermin, both *crawling and flying*. Wherever they hide—in baseboards, cracks, moulding — Dethol finds them. No pest escapes. Dethol acts quickly, surely. Safe and easy to use. Dethol shows no mercy.

Dethol is guaranteed. If it doesn't do everything we say, we'll willingly return your money. Dethol Mfg. Company, Inc., Richmond, Va.




***Everyone knows what Classified Ads are, but few fully appreciate what a convenience they can be. Thru them it is possible to buy or sell literally any thing under the sun. Read them and use them. It's a good habit.***

# TOLL NOW FIVE AT GREENVILLE

GREENVILLE, Pa., July 26.—The death toll in week-end accidents here was raised to five when Nelson Murrin, of Greenville, driving a car struck by a Pennsylvania train Sunday night, died from a fractured skull.

The inquiry into the crash near Greenville, in which Mr. and Mrs. W. B. Blanchard and daughter, Helen, of Aspinwall, met death on Saturday, will be held here Saturday afternoon, with inquiry into the grade crossing accident immediately after. Hearing will be held at Sharon Friday evening in the death of Mrs. Joseph Womer, of Transfer, also killed in an automobile crash near here Sunday.

Miss Katherine Blanchard, sole survivor of the Aspinwall family, is improving at the Greenville Hospital, but has not been informed of the death of her parents and sister.

## Ten More Stage Players Ousted By Equity

LOS ANGELES, July 26.—(INS.)—Seven more members today had been suspended from Actors' Equity Association, it was announced. They are: Norman Trevor, Philip Smalley, Nita Martan, R. D. O. Hatswell, Harry Kelsy, Martha Mattox and Helen Gillmore. Three members of Chorus Equity also were suspended, bringing the total up to 10 members in the seventh week of an effort the organization has made to organize the motion picture industry on an Equity basis.

## *Arbitration in Rum Sinking Discussed*

WASHINGTON, July 26.—(AP.)—Secretary Stimson and Canadian Minister Massey have begun final arrangements for arbitration of the I'm Alone case. The names of the Canadian and American arbitrators, one of whom will be appointed by each country, were discussed and will be announced simultaneously in Washington and Ottawa shortly.

# DAWES ROYAL PARTY GUEST

LONDON, July 26.—(AP.)—The London social season ended yesterday after the royal garden party at Buckingham Palace, where Queen Mary moved regally among nearly 10,000 guests, among whom were Ambassador and Mrs. Charles G. Dawes.

Only the presence of King George was needed to complete the brilliant picture of English social life. But the monarch was confined to his sickroom.

It was Ambassador Dawes' first royal garden party and he and Mrs. Dawes seemed to enjoy themselves thoroughly.

King Fuad, of Egypt, his figure topped by a red fez, presented his chief ministers to Queen Mary. This ceremony took place in the shadow of the old plane tree planted by Queen Victoria in 1887.

## The Sun-Telegraph Fifteen Cent Pattern

6547

A PRETTY SUMMER FROCK.

Printed silk was used for this design with facings at neck and cuffs, and belt of crepe. One could use handkerchief linen, printed lawn, lightweight woolen or tweed or flannel. The waist portions blouse attractively above shaped yoke sections of the skirt portions, which show plait fullness in front. The shoulder lines are long over the top of the arm, forming short sleeves, which are finished with narrow shaped cuffs. The V neck is finished with a shaped band.

The pattern for this smart style is cut in six sizes: 34, 36, 38, 40, 42 and 44 inches bust measure. To make the dress for a 38-inch size will require 3⅛ yards of 39-inch material. For neck facings, cuffs and belt of contrasting material will require ⅝ yard 39 inches wide and cut crosswise. To finish with bias binding as pictured in the large view will require 6 yards 1½ inches wide. The width of the dress at the lower edge with plaits extended is 2¾ yards.

COUPON.

This pattern will be sent on receipt of 15 cents (silver or 2c and 1c stamps). Make number, name, address, etc., plain. Send to Pattern Department, The Pittsburgh Sun-Telegraph, Pittsburgh, Pa.

No. 6547. Size .....

Name .....

Street and No. .....

City ..... State .....

(Advertisement)

## INTENDED TO HELP KEEP ONE WELL

World's Tonic Created to Enable People to Hold Health.

Keeping well is the most serious business people have to attend to. With health they can do most everything; without they are handicapped in most everything. Exposure to changing temperatures, to fogs and dampness, is one of the hardest strains the body must undergo, and one that we are subject to many times over. Moreover, we are inclined to neglect Nature's distress signals when the body needs help. We say, "Oh, it is only a little cold," and we go on for weeks while the body is making a most strenuous effort to overcome this "little cold." Often we permit these colds to get chronic, and then catarrhal conditions seize hold of the body. First nose, then throat, then stomach, then kidneys and bowels—it is an old story to the observant.

Yet many of us go on unheeding the frantic signals our bodies are making for help until we have undermined our health. Then we try to treat the symptoms only. We take this remedy for indigestion, or that one for constipation, never thinking that the trouble has spread through our body, and that the only way we can overcome it is by a constitutional treatment that will restore the balance to all the organs. Give the body good rich blood and it will overcome most anything. Clog that blood with the by-products of catarrh in the lungs, head and digestive tract, and one will not get well.

It was a study of these very conditions that led to the creation of World's Tonic. Long research showed that our people are rapidly becoming victims of this catarrhal condition, and that few received the right kind of treatment. World's Tonic was intended to help meet this very need. You have only to look over your own community to see how well it has succeeded. Thousands of testimonials as to its value are being published from people in this and adjoining states. If you want to keep well, or to free yourself from any of the above mentioned conditions, a bottle of this good medicine will prove its own value. You can obtain it from Dow's (formerly McCulloch's), also May's, or any other first class drug store. (A-29)

## *Missing Man Being Sought in Franklin*

FRANKLIN, Pa., July 26.—Appeal came today to Commander William W. Bessell, of the American Legion and to the police to find J. L. Lanham, of Charleston, W. Va., missing from home for several months.

He was last heard of in Franklin, his wife declares, and she fears foul play. On May 2, last, he was traveling here with Mr. and Mrs. Phil R. Lowe, of Pittsburgh, selling a rug-cleaning preparation. Lanham is 39 years old, weighs 165 pounds and is five feet six. He had hoped to find work in Franklin, the last note written his wife declared.

## Writes to Dead Man, but Gets Purse

NEW PHILADELPHIA, O., July 25.—Mrs. L. R. Merritt, Wheeling, who wrote to John Joseph Schebosh, one of the founders of Schoenbrunn, long dead, to find her purse which she lost on the park site of the 157-year-old village, has recovered it. A local woman had turned the purse over to County Historical Society officials, to whom Mrs. Merritt's letter was given.

## *Hickory Road Now Open for Travel*

WASHINGTON, Pa., July 26.—Barricades have been removed and the new concrete section of the Hickory-Washington road north of here opened to traffic. It is two and a half miles in length.

A section of the shorter route from Charlerol to the National Pike east, between the Charlerol-Bentleyville road and Lover has been opened to traffic. The other half will not be opened until next week.

## Stunned by Tree Felled in Gale, Boy Drowns

UHRICHSVILLE, O., July 26.—Struck by a tree which was toppled by the wind during the electrical storm late yesterday afternoon, George Peterson, 17, son of John Peterson, South Water street, Uhrichsville, was drowned while swimming in Stillwater creek at the dam 300 feet south of the new Trenton avenue bridge. The body was recovered in an hour.

## *Lighting Socket Shock Kills Man*

MARTINSBURG, W. Va., July 26.—Charles Gutshall, 50, of Huntingdon, Pa., who has been supervising erection of a building for the Pennsylvania Glass Sand Company at Berkeley Springs, W. Va., died from the effects of an electric shock received while placing a bulb in a socket carrying 110 volts. The accident occurred in the new building. The body was sent to Huntingdon, Pa. He was married and leaves a large family.


# MEN!

*Tomorrow is the Day To Buy a New Business Suit, 4-Piece Suit, and Next Winter's Topcoat and Overcoat!*

**You'll Save 1/2 In This Great Bennett Bankrupt SALE**

Replenished with thousands of the finest, newest garments—we are making this one of Pittsburgh's greatest sales. Everything is absolutely guaranteed to be equal to the Bennett standard of quality. Everything in the store sells at ½ off the regular price — every reduction is guaranteed as advertised or money back without a murmur...

| | |
|---|---|
| $50 Suits, Topcoats and Winter O'Coats at ..... | $25 |
| $60 Suits, Topcoats and Winter O'Coats at ..... | $30 |
| $70 Suits, Topcoats and Winter O'Coats at ..... | $35 |
| $80 Suits, Topcoats and Winter O'Coats at ..... | $40 |
| $90 Suits, Topcoats and Winter O'Coats at ..... | $45 |
| $100 Suits, Topcoats and Winter O'Coats at ..... | $50 |

Men's smart new SWEATER SETS with golf hose to match — ½ OFF!

Hundreds of pairs of MEN'S KNICKERS in fine linen or woolens — ½ OFF!

The J.G. Bennett Company

**Bankrupt Sale**

443-445 Wood St.

The Hub Clothing Co., Wilkes-Barre, Pa., Props.

# LAST DAY

## May-Stern's Clearance Sale

Here is a Last Minute opportunity that you will surely want to take advantage of. A continuation of our TRUTH AD of last Sunday, that resulted in hundreds of people taking advantage of the exceptional values that were offered. Here is the LAST CHANCE you will have to realize the savings of this Clearance Sale.

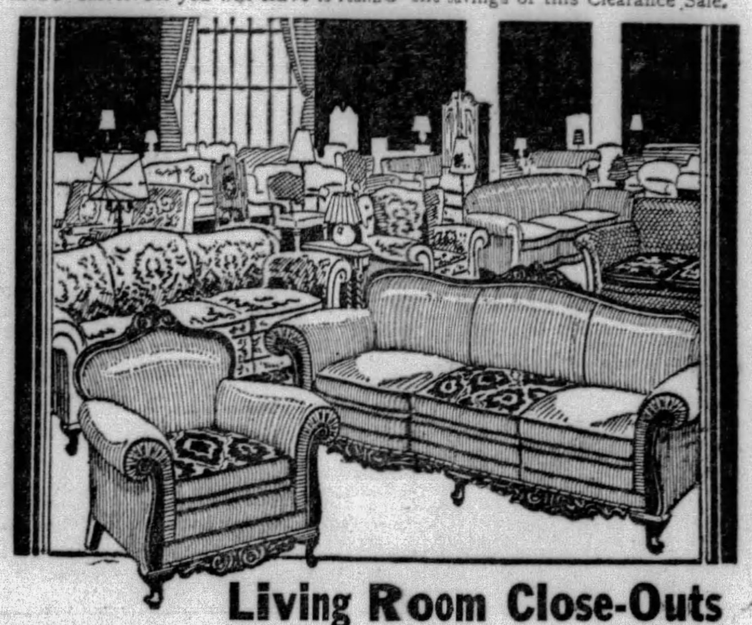

### Living Room Close-Outs

Sample suites and brand new merchandise of which there are only a few of a kind. Mohairs, Brocatelles, Velours, Moquettes, Jacquards and many other styles, all sacrificed for the last day.

Just 9 of these former $139 3-Piece Velour Suites, now..... $76.50
Last 3 $198 3-Piece Velour Suites, with reversible cushions, now..... $110
Six more $269 2-Piece Frieze Suites, very stylish and beautiful, now..... $165
Only 5 $295 3-Piece All-Over Mohair Suites, ..... $195

*Also others not listed.*

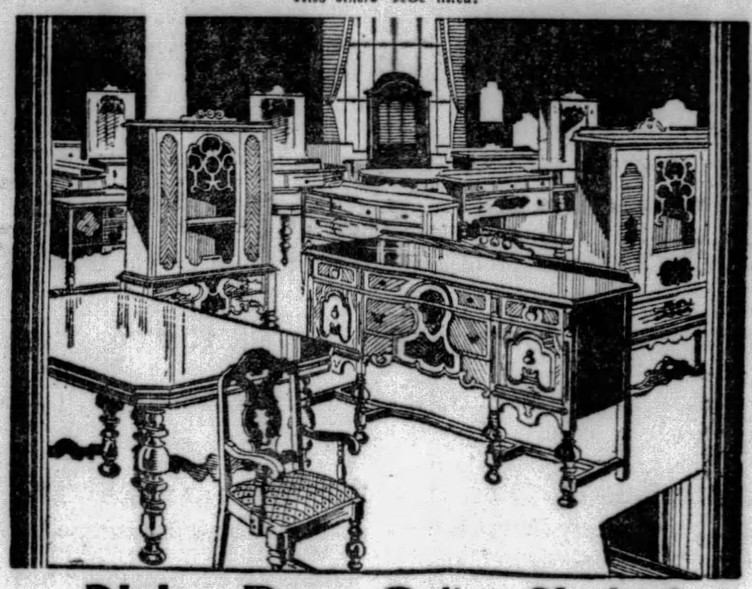

### Dining Room Suites Slashed

Manufacturer's and floor samples, slightly damaged suites and some brand new ones as well, that all come in for a mighty slash in price for the final day of the Clearance Sale. Your chance to save. Limited quantities.

Just 6 of these left! $89 8-Piece Dining Room Suites, now..... $55
Only 8 $165 9-Piece Dining Room Suites, now..... $115
Last 5 $135 former value 8-Piece Dining Room Suites, now..... $98
Seven more of these $235 10-Piece Dining Room Suites, now..... $169.75

*Also others not listed.*

### Bedroom Suites Reduced

Showroom samples, marred from handling as well as brand new groups of which there are only a few of a kind, are now offered to you at reductions never before heard of during the July Clearance. An early selection is advisable.

Only 8 $95 3-Piece Suites—Bed, dresser and chest ..... $55
Last 5 $159 4-Piece Suites—Bed, dresser, chest and vanity..... $89
Nine more $198 4-Piece Suites—Bed, dresser, robe and vanity..... $119.75
Just 4 $285 4-Piece Suites—Bed, dresser, robe and vanity..... $169

*Also others not listed.*

**May-Stern & Co.**
914-20 Penn Ave. Pittsburgh

# Paris Cafe Mix-up Feature In Radio Broadcasts

By DARREL V. MARTIN, Sun-Telegraph Radio Editor.

"DAD" JONES, of Onyx, Pa., steps out tonight in Paris. Having eluded his family he hies himself to a Parisian cafe where a pretty dancer attracts him. Mr. Blake, of Pittsburgh, and Aunt Lettie arrive to watch the fun which becomes serious shortly after when the whole Jones family arrives to find "Dad" flirting with one of the chorus. This new feature over WCAE at 10:30 has won many friends.

We have been attracted by Sam Lanin's music on the Blade program at 8:30, KDKA. Lanin has introduced a new type dance band by using such strangers as the viola, the 'cello, the double-bass viol, the oboe, its alto sister, the English horn; the French horn, suavest of the brasses, the bass clarinet and other subtle instruments borrowed boldly from the symphony. The odd ensemble creates a new desire in dance music. An extra feature will be a special arrangement of "El Relicario," the bullfight ballad.

The Philco cast at 9:30, KDKA, continues with the second act of "My Maryland" with Jessica Dragonette in the leading role.

Selections from five well-known operas will be presented during the KDKA Slumber Music at 11:01 o'clock. Mozart's opera, "The Impressario," portraying the excitements and predicaments in which an opera house impresario finds himself, contributes the opening overture.

A seldom heard trio of piano, trumpet and guitar will present a novel instrumentation of "A Tree in the Park," KDKA at 10.

## PITTSBURGH STATIONS

| Meters | | Kilocycles |
|---|---|---|
| 199.9 | WMBJ | 1500 |
| 217.3 | KQV | 1380 |
| 232.4 | WJAS | 1290 |
| 245.8 | WCAE | 1220 |
| 305.9 | KDKA | 980 |

**4:05 P. M.**

WMBJ—Popular music.
KDKA—Weather; markets.

**4:25 P. M.**

KDKA—Baseball scores.

**5:00 P. M.**

WMBJ—Baseball scores.
KDKA—Market reports.

**5:10 P. M.**

KDKA—Talk, "Now for Healthy Hearts."

**5:25 P. M.**

KDKA—Baseball scores.

**5:30 P. M.**

KDKA—Week-end tour.

**5:55 P. M.**

KDKA and WJAS—Ball scores.

**6:00 P. M.**

WMBJ—Penn Albert music.
KQV—Baseball scores.
WJAS—Fairfax String Ensemble.
WCAE—Sports review.
KDKA—Correct time.

**6:01 P. M.**

KDKA—Little Symphony.

**Martha Brickman, Soloist**

Grand March—"Tannehaeuser"...Wagner
Overture—"Die Meistersinger"...Wagner
Echoes from "The Royal Vagabond"...Cohan
Concert Waltz—"Venus and Mars"...Ganne
Suite L'Arlesienne...Bizet
Minuet
Farandole
The Lost Chord...Sullivan
Bachanalle—"Samson et Dalila"...Saint-Saens
Song of Love—"Blossom Time"...Romberg
Overture—"Ruy Blas"...Mendelssohn

Martha Eaton Brickman, soprano, will sing an aria from "Allelujah" and an aria from "Queen of Sheba," entitled "More Regal in His Low Estate."

**6:05 P. M.**

KQV—Sanders Orchestra.

**6:10 P. M.**

WCAE—Charles Stephenson, tenor; Mary Louise Jeffry, accompanist.

**"When My Dreams Come True"**

Rose in the Bud...Forster
Deep Night—Popular
When My Dreams Come True...Berlin
From Sunrise to Sunset...Berlin
Far Away—an Irish air
Songs My Mother Taught Me...Dvorak
Goin' Home...Dvorak

**6:30 P. M.**

WJAS—Ambassador Orchestra.
WCAE—Raybestos Twins.

**Thirty Minutes of Comedy**

The World Is Yours and Mine
Orchestra
Molly and Me
Duet, Ray and Bestos
Out Where the Moon-Beams Are Born
Orchestra
He's So Useful
Vocal solo, Al Bernard
Laughing Marionette
Orchestra
I'm Just a Vagabond Lover
Tenor solo, Lannie Ross
Twelfth Street Rag
Orchestra
Does an Elephant Love Peanuts?
Vocal solo, Billy Beard
That Is Love
Orchestra
Then We Canoe-dle-oodle Along
Duet, Ray and Bestos
I've Got a Feeling I'm Falling
Orchestra

**6:40 P. M.**

KQV—Baseball scores.

**6:48 P. M.**

KQV—Amos 'n' Andy.

**6:55 P. M.**

KDKA—Baseball scores. Correct time at 6:59.

**7:00 P. M.**

WMBJ—Hugh Lewis, the blues chaser; Lee Miner, pianist.
KQV—Correct time; weather report.
WJAS—Odd Fellows Home Band.
WCAE—Correct time.
KDKA—In the Good Old Summertime.

**Some Old Favorites**

Hail, Hail, the Gang's All Here
Let Me Call You Sweetheart
Salon Singers
When You Wore a Tulip
Instrumental Ensemble
Take Me Out to the Ball Game
My Wild Irish Rose
Salon Singers
Show Me the Way to Go Home
Instrumental Ensemble
Remember
Sweet Adeline
Salon Singers

**7:01 P. M.**

WCAE—Studio recital.

Cecilia and Kathryn Kahr, violin and piano.

**7:05 P. M.**

KQV—National Orchestra.
WJAS—Odd Fellows period.

**7:20 P. M.**

WCAE—Motor News.

**7:30 P. M.**

KQV—"Folks Songs" program with Jack Webb, tenor; Charles Stitt, pianist.
WJAS—Weather report.
WCAE—Darktown Wanderers.

**Rufus at the Circus**

Animals Comin' One by One
Quartet
I'll Always Love Old Dixie
Uncle Isaac and Quartet
Peter on de Sea, Sea, Sea
Quartet
Patrol Comique...Hindley
Banjo Specialty
Deep Night
Quartet
Oh, Didn't He Ramble?
Uncle Isaac and Quartet
Infanta March...Gregory
Banjo Specialty
Nobody's Lookin' but de Owl and de Moon
Quartet
"Gwineter Ride Up in de Chariot"
Uncle Isaac and Quartet
Chloe
Quartet

## Two Arias

MARTHA BRICKMAN — SAM LANIN

**With the Little Symphony at 6:01 p. m., Martha Eaton Brickman, prominent church soloist, will sing arias from "Allelujah" and "Queen of Sheba." Sam Lanin leads the Gillette Orchestra, KDKA at 8:30.**

KDKA—Dixie Circus.

**Punch and Judy History**

One of the ancient and venerable features of traveling shows and circuses for generations past has been the Punch and Judy Show. Delving into its quaint history and interspersing this with a thrilling and dramatic story centered around the proprietor of such a show, Bob Sherwood will take Dorothy and Dick on another of his weekly trips.

Heads Up...Klohn
Circus Band
Some Jazz Blues...Lake
Clown Band
Old Dog Tray
Calliope
Oregonia...Laurendeau
Circus Band
World's Progress...Herbert
Circus Band
Day of Jubilo
Calliope
Twelfth Street Rag
Clown Band
Emblem of Freedom...Goldman
Circus Band

WJAS—Howard Fashion Plates.

**7:59 P. M.**

WJAS—Correct time.

**8:00 P. M.**

WMBJ—Clark's Pennsylvanian's.
KQV—Pennsylvania Conservatory of Music program featuring Howard Neff, pianist; Ruth A. Auld, soprano; Elizabeth Irwin, violinist.
WJAS—Hawaiian Shadows.

**Native Melodies**

Theme Song "Ray, Ray Kamehameha"
Lana Kila O Kawaihau
Instrumental and Vocal
Some Sweet Day
Instrumental and Vocal
Kilima Waltz
Instrumental
From Sunrise to Sunset
Vocal
Avalon Town
Instrumental
Old Man River
Vocal
Rose of Heaven
Instrumental
Pua Mohala
Vocal
Moonlight in Kalua
Instrumental and Vocal
Theme Song "Ray, Ray Kamehameha"

**8:00 P. M.**

WCAE—Cities Service hour.

**"Slavonic Dance No. 10."**

Cities Service March...Bourdon
Dainty Miss...Barnes
A Love Sonnet...Herbert
Gems from "Dream Girl"...Romberg
Slavonic Dance No. 10...Dvorak
Little Mother of Mine...Brown-Burleigh
Tenor Solo, Leo O'Rourke
Forget-Me-Nots...Macbeth
Medley of Old Time Tunes Arr. O'Rourke
Cavaliers
Three Little Oddities...Confrey
Impromptu
Novelette
Romanzo
A Perfect Day...Bond
Cavaliers
Neapolitan Nights...Zamecnik
Entr'acte Gavotte...Gillet
Sweet and Low...Barnby
Orchestra and Quartet

KDKA—Triadors.

**"Sing a Little Love Song."**

Big City Blues
Orchestra
He's a Good Man to Have Around
Contralto Solo, Mildred Hunt


**Only $5.00 Delivers the New BRANDES**
The Set the World Is Talking About.
FOX ELECTRIC CO.,
402 Penn Ave.
ATlantic 2593—LEhigh 7968


## 10 Best Bets

By RADIO RALPH.

**7:00 P. M.**

KDKA—In the Good Old Summertime.

**7:30 P. M.**

KDKA—Dixie Circus: Punch and Judy.

**8:00 P. M.**

WCAE—Cities Service Hour.
KDKA—Triadors with Mildred Hunt.

**8:30 P. M.**

KDKA—Gillette Blades: Graham McNamee.

**9:00 P. M.**

WJAS—Mary and Bob.
KDKA—Interwoven Pair.

**9:30 P. M.**

KDKA—Philco Hours: "My Maryland."

**10:30 P. M.**

WCAE—Family Goes Abroad: Dad has "night off" in Paris.

**11:01 P.M.**

KDKA—Slumber Music: Operatic selections.

When We Get Together in the Moonlight
Orchestra
Where Are You, Dream Girl?
Vocal Solo, Joe Rines
Wedding of the Painted Doll
Orchestra
Do Something
Contralto Solo, Mildred Hunt
Sing a Little Love Song
Low Down Rhythm
I'm Crooning a Tune About June
Orchestra

**8:30 P. M.**

KQV—I. B. S. A. program.
WJAS—Musoident Entertainers.
KDKA—Gillette Blades.

**"Davis Cup Matches."**

Graham McNamee will discuss the Davis cup tennis matches at Wimbledon, England.
Signature: We Are the Blades
I Want to Be Bad—Follow Thru
Orchestra with Two Pianos
S'posin'
Orchestra

Medley of College Airs
The Five Gay Young Blades
When Hearts Are Young
I Never Knew
I'll See You in My Dreams
Orchestra
Two Numbers from "Whoopee"
Love Me or Leave Me
Makin' Whoopee
Orchestra
Graham McNamee; Sports News Review
El Relicario
The Ten Gallant Blades
Glasses Up With a Shout
The Five Gay Young Blades
Got a Rainbow from "Treasure Girl"
Orchestra with Two Pianos
Signature: We Are the Blades

**9:00 P. M.**

WJAS—Mary and Bob.

**Meet "Crazy Crandalls."**

Mary and Bob will meet the "Crazy Crandalls," vaudeville family extraordinary.

The "Crazy Crandalls" have toured the small theatrical circuits of the country for many years and it is in Fort Wayne, Indiana, that they encounter Mary and Bob. A party will celebrate the meeting and these happy and carefree people will supply Mary and Bob, as well as the radio audience, with the last word in popular entertainment.

The story that the two travelers will hear concerns a young married woman who is blinded by an infatuation for another man. Children and husband mean nothing to her until she hears the wailing of a siren announcing a disaster in a nearby coal mine.

WCAE—Iceland Trio.
KDKA—Interwoven Pair.

**At Coney Island**

A Little Coat of Tan
Vocal Duet, Billy Jones and Ernie Hare
Mighty Lak' a Rose
Orchestra
My Cradle of rDeams
Tenor Solo, Billy Jones
Giggling Gertie
Vocal Duet, Billy Jones and Ernie Hare
Poor Unlucky Me
Orchestra
I'm Walking in the Sunshine
Vocal Duet, Billy Jones and Ernie Hare
Big City Blues
Baritone Solo, Ernie Hare
Shout Hallelujah
Vocal Duet, Billy Jones and Ernie Hare

**9:30 P. M.**

KQV—Popular program.
WCAE—Schrader Brass Band.

**Gus Lands in Jail**

Gus was caught wrist-deep in the Widow Biddle's jewel box in her bedroom last week, according to the evidence. With Gus freely admitting his guilt and asking only that during his imprisonment he be served cream instead of skimmed milk in his coffee, things look pretty dark for the meek little garage man—until the Widow Biddle breaks the tension with a bit of news.

Arthur Pryor's band will attend the trial in a body, following their weekly rehearsal in the town hall.

KDKA—Philco Hour.

**"My Maryland"**

Second act of the Old Stager's adaptation of "My Maryland," a stirring tale of a Southern belle whose heart was torn between love for a Northern captain and fidelity to her Confederate family.

**10:00 P. M.**

WMBJ—Baseball scores; weather.
KQV—Club Plantation.
WJAS—Light Opera Gems.

**Herbert's "Fortune Teller"**

Chimes of Normandy...Planquatte
Mixed Quartet and Orchestra
High Jinks...Friml
Orchestra
When You Are Away...Hubert
Tenor and Orchestra
Gypsy Love...Lehar
Orchestra
Lover, Come Back to Me...Romberg
Soprano and Orchestra
Fortune Teller...Herbert
Orchestra
Drinking Song from "The Student Prince"...Romberg
Mixed Quartet

WCAE—Summer melodies.
KDKA—Armstrong Quakers.

**"Tree in the Dark"**

Or What Have You?, from "The Little Show"
Chorus and Orchestra
Water Parted
Soprano Solo, Lois Bennett
A Little Gate...Russian Air
Orchestra

Just Like a Melody
Male Quartet
Valse Caprice...Rubinstein
Orchestra
Swing Along...Cook
Male Quartet
Blue Waters
Soprano and Contralto Duet, Lois Bennett and Mary Hopple
Tree in the Dark, from "Peggy Ann"
Instrumental Trio
Why Do I Love You?, from "Tell Me More"
Chorus and Orchestra

**10:30 P. M.**

KQV—Dick Martin's Orchestra.
WJAS—In a Russian Village.

**Serenade Volga River**

Night—Medley
Russian Quartet
Contralto Solo: Don't Reproach Me
Mme. Valentinova
Down the Volga River
Russian Quartet
On the Shore of the Volga
Peter Biljo's Balalaika Quartet
The Peddler
Russian Quartet
Down the Street
Russian Quartet
The Frost
Mme. Valentinova
Vanka Tanka (Johnny and Tatiana)
Humorous Duet
Dubimischka
Russian Quartet
Ensemble

WCAE—Family Goes Abroad.

**Night of Freedom**

The night of freedom in Paris, gained by J. Jefferson Jones when he eludes the

(Continued on Page Fifteen.)


PHONE FOR A FREE HOME DEMONSTRATION OF THE NEW ATWATER KENT SCREEN GRID RADIO
FULL VALUE FOR YOUR OLD SET
INSTALLED & SERVICED FREE
ALL MODELS IN STOCK
40 WEEKS TO PAY
NO FINANCE CHARGE
BIG CHOICE CABINETS
MACKS 418 WOOD ST.
MACKS ATLANTIC 6072

Be sure to hear the new PHILCO before you buy any radio

We want you to hear the new Philco perform on Free Demonstration in your own home, under the same conditions it will encounter in actual use. When you compare the tone with any you have ever heard, when you bring in station after station you have never been able to get before, then if you decide to keep this new Balanced-Unit Philco, your local Philco dealer will arrange easy payments for your convenience.

*Tune in the Philco Hour every Friday night*

See page 139 of this week's Saturday Evening Post for interesting facts about Balanced-Unit radio.

PHILCO
BALANCED-UNIT RADIO
*Neutrodyne-Plus or Screen Grid*
Complete Range of Models from $67 to $305



# "Brandes is Greatest Value a man can buy!"

*writes Joe Gately, chief wireless operator of the S.S. Pres. Roosevelt, (1928)*

And that tells the whole story in a nutshell! For Gately is but one of a *thousand* experts to hail the Brandes receivers!

Now you be the judge! Hear the Brandes in action—tonight—at your dealer's! Forget the prices are only $125.50 and $165! Match it against sets that cost two and three times as much! Test it for beauty—for selectivity—for tone!

And THEN you can appreciate how amazing—how *sensational*—these prices really are!

Tonight's the time! Visit your dealer. Arrange for a thorough demonstration at home. Satisfy yourself completely!

## SELECTOR TUNING!

"Hunting" for a station is a thing of the past! Juggling with the dial a thousand and one times is now old-fashioned! Today—with a Brandes—you adjust the Selector Tuner *once*—and thereafter, your favorite stations are in full view and *instantly available.*

**CONSOLE MODEL B-15**
7 Tubes and Rectifier Tube
*pictured here—for*
**$125.50** *less tubes*

Without a doubt, the greatest value in radio today. A beautifully designed cabinet. Selector Tuning—the new, speedy, way of tuning in. Advanced dynamic reproducer perfected by Brandes engineers. Push-pull amplification with type 345 tubes. Four tuned circuits for utmost sensitivity and selectivity. And absolute single dial control. An amazing value.

**CONSOLE MODEL B-16 . $165**
7 Tubes and Rectifier Tube

**TABLE MODEL B-10 . . . $85**
6 Tubes and Rectifier Tube
*(all prices less tubes)*

Wireless 1908 — Radio 1929

# The NEW Brandes Radio

[A DIVISION OF KOLSTER RADIO CORPORATION]

Copyright by The Brandes Corporation, 1929



DEALERS—There are Still Some Valuable Franchises Available. WRITE US TODAY

**Superior Auto Accessory Company**
MONTROSE 1177 "Superior Products—ALWAYS" 5117 BAUM BLVD., PITTSBURGH, PA.

Exclusive Wholesale Distributors of BRANDES and KOLSTER RADIO SETS

For a FREE Home Demonstration on the New **Brandes Radio** CALL **MACK'S**
ATLANTIC 6072 — 418 WOOD STREET

Come In or Phone for a Home Demonstration
Brandes
MOCK ELECTRIC CO.
709 James St., N. S.
Fairfax 8063

$10 Down—No Interest Charge
Liberal Trade-in Allowance on the New Brandes
For Home Demonstration
H. CARTER CO.,
131 Fifth Ave. ATlantic 0913
Established 60 Years

See the New BRANDES at the Northern Light Co.
219 East Ohio Street, N. S.
Phone FAirfax 3809

# Paris Cafe Mix-up Feature In Radio Broadcasts

(Continued from Page Fourteen.)

rest of his family from Onyx, Pa., provides the fun.

J. Jefferson's friend, Mr. Blake, of Pittsburgh, has convinced him that he will never see Paris if he is always accompanied by his wife, maiden sister Lettie, son Jim and daughter, so Mr. Jones finally decides to elude the family, for he must have a few good adventure stories to tell his friends back home.

Blake directs Jones to a colorful Parisian cafe and Mr. Jones, in fear and trepidation sets out. A pretty French dancer smiles at him, and although it has been years since Jones has flirted, he invites her to dance. In the meantime Blake and Aunt Lettie arrive to watch the fun, and eventually Mrs. Jones, with her son, Jim, and 10-year-old daughter Ginny, also arrive, for Ginny has an uncomfortable habit of discovering even the deepest secrets.

**KDKA**—Don Bestor's Orchestra.

**11:00 P. M.**

**KQV**—Correct time; ball scores.
**WJAS**—Time; scores; weather.
**WCAE**—Tracy-Brown music.
**KDKA**—Correct time.

**11:01 P. M.**

**KDKA**—Slumber music.

**Operatic Numbers**

Overture to "The Impresario" . . Mozart
Selection from "Il Trovatore" . . Verdi
Selection from "The Pearl Fishers" Bizet
Selection from "Martha" . . . . . Flotow

**11:05 P. M.**

**KQV**—Sanders Orchestra.

**12:00 Midnight**

**KDKA**—Weather; ball scores.

**EARLY SATURDAY**
**6:45 TO 8:00 A. M.**

**WCAE**—Exercises.

**7:30 A. M.**

**WJAS**—Early Risers.

**8:00 A. M.**

**WCAE**—Musical Smiles.

**8:15 A. M.**

**WCAE**—Morning devotions.

**8:30 A. M.**

**WJAS**—Musical feature.
**WCAE**—Cheerio.
**KDKA**—Musical headlines.

**8:45 A. M.**

**KDKA**—Vocal soloist.

**8:50 A. M.**

**WCAE**—Parnassus Trio.

**9:00 A. M.**

**KDKA**—Morning Parade.

**9:15 A. M.**

**KDKA**—Home forum.

**9:30 A. M.**

**WJAS**—Time: "Shopping."
**KDKA**—"Paris Fashions."

**9:45 A. M.**

**KDKA**—Weather; markets.

**10:00 A. M.**

**WJAS**—New Mother Hubbard.
**KDKA**—"French Fashions."

**10:15 A. M.**

**KDKA**—Blue Birds.

**10:30 A. M.**

**WJAS**—Organ recital.
**KDKA**—Beauty topics.

**10:55 A. M.**

**KDKA**—Stock exchange.

**11:00 A. M.**

**WJAS**—Chamber music.
**WCAE**—Ma's Favorites.
**KDKA**—Correct time.

**11:15 A. M.**

**WCAE**—Household Institute.

**11:30 A. M.**

**WJAS**—Marmola musicians.
**WCAE**—Columbia recordings.

**11:45 A. M.**

**WJAS**—Symphonic period.

**12:00 NOON**

**KQV**—Blues chasers.
**KDKA**—Midday melodies.

**12:20 P. M.**

**WCAE**—"Vacation Tours."

**12:30 P. M.**

**KQV**—Scalzo's Orchestra.
**KDKA**—Don Bestor's Orchestra.

**12:57 P. M.**

**KDKA**—Time signals.

**1:00 P. M.**

**WCAE**—Weather; "Safety."
**KDKA**—Weather; markets.

**1:15 P. M.**

**WJAS**—Luncheon music.

**1:30 P. M.**

**KQV**—Luncheon concert.

**2:00 P. M.**

**WJAS**—Patterns in Print.

**3:00 P. M.**

**KQV**—Weather; music.
**WJAS**—Announcements.

**3:30 P. M.**

**KDKA**—Demonstration hour.

## Preferred Stations Outside Pittsburgh

**8:00 P. M.**

**WBBM** (770-389) Chicago—Memories.
**WGY** (790-379) Schenectady—Concert.
**WLW**—Triadors (KDKA).
**WPG** (1100-272) Atlantic City—Concert.

**8:10 P. M.**

**WLW** (700-428) Cincinnati—Gibson orch.

**8:30 P. M.**

**WBBM** (770-389) Chicago—Dance music.
**WGN** (720-416) Chicago—Nighthawks.
**WLW**—Gillette (KDKA).
**WPG** (1100-272) Atlantic City—Winegar's orchestra.

**9:00 P. M.**

**WJR** (750-400) Detroit—Orchestra.
**WLS** (870-345) Chicago—String sextet.
**WLW**—Interwoven Pair (KDKA).
**WPG** (1100-272) Atlantic City—Studio.
**WTAM** (1070-280) Cleveland—Music.

**9:30 P. M.**

**WGN** (720-416) Chicago—Dance band.
**WLW**—Philco (KDKA).
**WSM** (650-461) Nashville—Concert.

**10:00 P. M.**

**WBBM** (770-389) Chicago—Black Forest Tavern.
**WGN** (720-416) Chicago—Pat Barnes "The Rookie."
**WGY** (790-379) Schenectady—Concert.
**WJR** (750-400) Detroit—Chocolate Soldiers.
**WLS** (870-345) Chicago—Concert.
**WLW**—Quakers (KDKA).
**WPG** (1100-272) Atlantic City—Crawford's orchestra.

**10:30 P. M.**

**KWKH** (850-352) Shreveport—Studio.
**WBBM** (770-389) Chicago—Lewis orch.
**WGN** (720-416) Chicago—Dance music.
**WJR** (750-400) Detroit—Serenaders.
**WLW** (700-428) Cincinnati—Woodwind ensemble.
**NBC SYSTEM**—Master musicians to WJZ WREN KWK WBZ.
**WTAM** (1070-280) Cleveland—Frolic.

**11:00 P. M.**

**KYW** (1020-294) Chicago—Orchestra.
**WJR** (750-400) Detroit—Diensberger's orch.
**WLW** (700-428) Cincinnati—Theis orch.
**WPG** (1100-272) Atlantic City—Rea's Nighthawks.

**11:30 P. M.**

**WGN** (720-416) Chicago—Goldkette's orch.
**WLW** (700-428) Cincinnati—Radioette.
**WLS** (870-345) Chicago—Showboat.
**WPG** (1100-272) Atlantic City—Dance.
**WSM** (650-461) Nashville—Orchestra.
**WTAM** (1070-280) Cleveland—Variety.

**12:00 MIDNIGHT.**

**KYW** (1020-294) Chicago—Panico's orch.
**WFLA** (900-333) Clearwater—Dance ramble.
**WGN** (720-416) Chicago—Dream Ship.
**NBC SYSTEM**—Pollack's orchestra to WEAF WRC.
**WJR** (750-400) Detroit—Hamilton's orch.
**WLW** (700-428) Cincinnati—Chime Reveries.
**WMAQ** (670-447) Chicago—Dance (3 hrs.).

**12:30 A. M.**

**WENR** (870-345) Chicago—Westphal orchestra; comedy team.

**1:00 A. M.**

**KYW** (1020-294) Chicago—Dance.
**WENR** (870-345) Chicago—Air vaudeville.
**WJR** (750-400) Detroit—Vagabonds.
**WLW** (700-428) Cincinnati—Gibson orchestra; Entertainers.

(Copyright, 1929.)


(Advertisement)

## STOMACH PAINS QUICKLY ENDED BY NEW KONJOLA

**Lady Who Suffered Four Years Finds First Relief in New and Different Medicine.**

Many marvel at the speed with which Konjola, the new and different medicine, brings results. But it is not so amazing after all, for Konjola is a medicine of 32 ingredients—22 of them the juices of roots and herbs of known medicinal value—and each one has its own work to do when Konjola is put to the test.

MRS. McCOY
(Photo by Brady-Stewart Studio.)

"What is there about this Konjola that everyone is talking about it?" That question is asked times without number wherever this master medicine is known. It is just one of the many questions about this super-remedy and its amazing record that are being answered daily by the Konjola Man, who is at the Dow Drug Store (formerly McCulloch's), Penn Avenue and Sixth Street, Pittsburgh. Meet the Konjola Man; get the facts about the medicine in which you put your money, your faith and your hope for new and glorious health. Sufferers are entitled to the facts, and facts are what you will get from the Konjola Man. See how this amazing medicine cleanses and stimulates the ailing organs; see how poisons and impurities are driven from the system; how the way is paved and the door flung open for the return of health. Konjola is a medicine of deeds, not words, of performances, not promises.

Take the experience of Mrs. McCoy, 153 Vine Street, Irwin, Pa., near Pittsburgh, for example. Just a few days ago Mrs. McCoy said to the Konjola Man:

"Konjola is a marvelous medicine—it is the medicine that every sufferer should have and needs. Listen to my case wherein Konjola triumphed. During the past four years I was in more misery than at any other time in my life. My system was in a weakened condition. Two-thirds of the time I remained in bed. I was so nervous that I could not sleep at night and always felt tired and worn-out. My stomach was disordered and shortly after meals I suffered intense agony. I belched sour bits of food and was almost overcome by dizzy spells. I tried medicine after medicine but not one benefited me and I was told that my case was hopeless.

"Konjola had been recommended so sincerely that I told my husband to get me several bottles for a trial. But, really, I had little hope for relief, but any chance for betterment was worthwhile. You can imagine my surprise when the first bottle showed me that I had gotten hold of the medicine I always needed. I was the happiest woman in town when I started regaining my health. My system was cleansed and my strength rapidly returned. I go about my work with new energy and vigor. I sleep soundly and have a fine appetite. My digestion was restored and I eat what I please without suffering afterward. My experience with Konjola was wonderful and I hope others profit from the lesson it teaches."

So it goes; the same splendid story of success whenever Konjola is given a chance to prove its worth. All that is asked for Konjola is just the chance to do for one and all what it has done for tens of thousands, many of whom had abandoned hope.

The Konjola Man is at the Dow Drug Store (formerly McCulloch's), Penn Avenue and Sixth Street, Pittsburgh, where he is meeting the public daily, introducing and explaining the merits of this new and different medicine.

There is also a Konjola Man at Dow's, Diamond and Smithfield—also Dow's Drug Store, 5939 Penn Avenue, East Liberty.


## Story of Endurance Fliers Going on Air

The story of the experiences of the endurance fliers, Dale (Red) Jackson and Forest O'Brine, who have far outstayed the world's refuelling airplane endurance record in the St. Louis Robin, will be broadcast over WJAS and the Columbia System, it was announced today. Shortly after the fliers come down at Lambert Field, St. Louis, they will be taken to KMOX microphones. Arrangements were made through an exchange of notes with the aviators.

## WEAF Announcer's Voice Wins Baroness

NEW YORK, July 26.—(AP.)—Charmed by a voice over the air, a baroness has given up her title for love. The marriage is disclosed of Theo Alban, who sings on the WEAF chain Saturday nights, to Baroness Esmee De Laudin. The wedding, two years ago, was kept secret at the wish of the bride's father, the last of a French line, who desired her to marry a nobleman. He died recently. The Baroness met Alban through a letter sent to a radio station in praise of his singing.

## Flat Tire Leads To Liquor Arrest

STEUBENVILLE, O., July 26.—James Jones, 28, pulled into a gas station at Stratton, O., near here with a flat tire. While he was engaged in repairs, the constable inspected his automobile and said he discovered 100 gallons of liquor. Car and cargo were confiscated and Jones brought to the county jail here charged with transporting. The liquor was en route from Martins Ferry to Youngstown, officials said.

## Rabbi, Homesick, Kills Himself With Knife

BEAVER FALLS, Pa., July 25.—Homesickness is believed by Coroner Harry C. McCarter to have caused the Rev. Amsterdam Zaremberg, 40, rabbi, to kill himself with a knife he had used to kill chickens for his people. The body was found at the home of his sister-in-law, Mrs. Esther L. Zaremberg, with the throat cut.

Zaremberg left Russia, where he had a wife and four children, six months ago.

## G. B. Shaw Declares Trotzky 'Interesting'

LONDON, July 26.—(AP.)—The Glasgow Socialist paper "Forward" quotes George Bernard Shaw as saying that Leon Trotzky, exiled organizer of the Soviet Armies, is one of the 10 most interesting men in the world.

## Rebuilt Town Again Hit by Earthquake

SOFIA, Bulgaria, July 26.—(AP.)—A violent earthquake shook Chirpan, 30 miles northeast of Philippolis. A number of buildings replacing those destroyed last year were damaged.

## Child Loses Life Saving Baby From Burns

BUTLER, Pa., July 26.—Lois Myrtle McKee, 6, daughter of Mr. and Mrs. Merle A. McKee, of Butler, died yesterday from burns received when her clothing caught fire as she was taking a lighted match from a smaller sister in the home.

Shock is believed to have cause death, as physicians did not pronounce the burns dangerous.

## Butler Candidates Both 'George B.'s'

BUTLER, Pa., July 26.—Both Republican candidates for the mayoralty nomination in Butler have names and initials alike. They are George B. Wick, incumbent, who is director of music in the Butler Senior High School, and George B. Lambert, former auditor of the Standard Plate Glass Company, now engaged in the insurance business. Former Mayor Joseph A. Heineman, sales manager of the Corona Tire Company, has announced as the Democratic candidate.


# at PICKERING'S Clearance SUMMER FURNITURE!

**NOW is the time to buy Porch and Sun Parlor Furniture—**

**NOW when prices are cut to the "thrilling" point.**

**Stocks must be reduced—blue penciled reductions will convince you of the savings.**

**So great are the values—so extraordinary the prices—that an early selection is advised.**

**Fine suites, chairs, rockers, tables, settees, swings and gliders at the most sensationally low prices!**

*Buy on Pickering's Liberal Credit Terms!*

### Three-Piece Woven Fibre Suite . . . . . $29.75

A real $50 value marked almost half its regular price—three luxurious pieces—a comfortable 4-ft. settee, an attractive style in arm chair and arm rocker. Finished in beautiful shades of jade green, putty and baronial brown, with colorful cushions of printed cretonne. (Sketch D.)

*Liberal Terms*

### Handsome 3-Piece Fibre Suite—$45 Value . . . . . $34.75

Closely woven, sturdily constructed—a suite that will give long and enduring service. One of the outstanding values in this amazing clearance sale. In choice of jade green, brown and new tan shades with contrasting colored cretonne cushions. The 5-ft. settee, arm chair and arm rocker are included. (Sketch A.)

*Liberal Terms*

### Beautiful $49.75 Three-Piece Fibre Suites—Clearance Price . . . . . $39.75

There is a wide choice of smart, new suites offered at this low price—values are most exceptional—style and colorings unusually attractive. Three-piece, luxurious suites with large 6-ft. settees; deep, roomy arm chairs and comfortable arm rockers. Reversible spring-filled cushions of colorful cretonne complete these most attractive suites.

*OTHER FIBRE SUITES (VALUES TO $75), $54.50*

### $25 Woven Fibre and Reed Chairs

**$10.75**

Among this vast grouping of chairs you are sure to find styles for your porch or sun parlor. Fine woven reed and fibre in handsome new colors and combinations—each chair complete with colorful cretonne cushion; the reed chairs are finished with comfortable back rests. (Sketch C and G.)

*On Liberal Terms!*

*An Extra Special!*

### $6.00 Woven Fibre Rocker . . $3.75



A wonderful value—comfortable, good looking, practical. Fashioned of durable, closely woven fibre with continuous roll arm effect. In a new shade of brown—a value too good to miss.

### $15 Woven Fibre Arm and Rocking Chairs

**$9.75**

Never such a value—never such a low price on chairs of equal beauty. Finished in new shades of green and brown with removable cushions of bright cretonne. Several smart styles from which to choose. (Sketch H.)

*On Liberal Terms!*

### Couch Hammocks and Gliders Radically Reduced

**$17.50 COUCH HAMMOCKS . . $11.75**
**$25.00 COUCH HAMMOCKS . . $18.75**
**$35.00 PORCH GLIDERS . . . . . $28.50**
**$45.00 PORCH GLIDERS . . . . . $34.50**
**$55.00 PORCH GLIDERS . . . . . $39.50**

*Liberal Terms*

### $15 Fibre Porch or Sun Parlor Tables . . . . . $9.75

Add one of these utility tables to your porch or sun room. In new shades of green, grey, putty and brown—a substantially constructed table at a price actually below cost. (Sketch E.)

**$20 Fibre Tables . . . . . $13.50**
**$30 Fibre Tables . . . . . $17.75**

*Liberal Terms*

### Wooden and Fibre Swings

Make your porch more inviting with one of these comfortable and restful swings—buy now while prices are lowest.

**$5.00 Porch Swings . . . . . $2.75**
**$7.00 Two-Tone Porch Swings . . . . . $5.75**
**$20 4-Ft. Fibre Swings . . . . . $14.50**
**$25 5-Ft. Fibre Swings . . . . . $18.75**

*Liberal Terms*

### Clearance Prices On All Go-Carts

Smart reclining stroller carts for the modern baby—light but sturdily built. An actual $15 value—

**$12.75**

$20 Baby Strollers — of fine, closely woven fibre in neutral tan tones. A practical cart for city or country use.

**$15.75**

$25 Go-Carts — with convertible top to shade baby from sun. Well made, practical—a real value at this amazing price.

**$19.75**

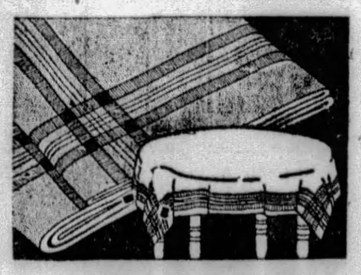

*Saturday Special!*
*45x45-Inch Table Cloths*

**50c**

Regular 85c values—fine linen finish cloths in attractive colored border effects. Choice of rose, blue and gold. Large enough for the breakfast, luncheon or dinette table.



*High Grade—Quality*

## RUGS

**At Drastic Clearance Prices!**

*9x12 VELVET RUGS*
*$36.50 Values*

**$23.75**

A splendid wearing rug—woven in one piece and guaranteed to give years of lasting service. In a choice of new patterns and smart colorings—rugs that can be used in any room of the home.

*9x12 Mottled Axminster*
*$37.50 Value*

**$26.75**

Rich, deep-pile rugs in a new mottled design—especially smart in the bedroom where the vari-colored pattern blends perfectly with furniture and fittings. These seamless rugs are featured in this store-wide clearance at only $26.75.

*Buy Rugs on Our Easy Payment Plan!*



CLEARANCE SPECIAL!

*3-Tray, Side-Icer Refrigerators*

Regular $27.50 refrigerators — durably constructed, fully insulated and finished inside in white enamel; golden oak outside.

**$19.75**

*$18 Top-Icer Refrigerators*

Ideal for the small kitchenette—a thoroughly insulated box; sanitary and practical.

**$12.75**

*Buy Refrigerators on Liberal Payments!*

PICKERING'S

Tenth and Penn



# SINUS-AID . .

*for all nose troubles*

Quick relief from Hay Fever, Catarrh, Colds and other sinus troubles with Sinus-Aid. It destroys the germ infection, soothes and heals the membranes, keeps the nasal passages dry and open.

Pour a little Sinus-Aid into your hand and snuff it up the nostrils. Aromatic and non-oily. Excellent for children as well as for adults.

**Dow's**

The Sinus-Aid Demonstrator is at Dow's Hotel Roosevelt Store

It must help . . . Or your money back.

# PATRICIA PITT'S SPRIGHTLY COMMENT ON PITTSBURGH'S SOCIETY HAPPENINGS

## Masquerade Ball to Be Given for Debutante By McCulloughs

SIX more days and July will be over. And in a month more the wind will be sighing with Edna St. Vincent Millay, "Gone, gone again is summer the lovely." I for one shall have no regrets when torrid August is over, but many folks delight in golf and tennis and yachting beneath a blazing sun.

No matter how one feels about August, though, we all agree that fall and winter will bring a most exciting season from the social point of view. Every day we hear of new events planned for the crisp autumnal days, and for the snowy winter time, too.

Most of the debutantes will be presented at a tea, and later will be guests of honor at a dance to be given by their parents, too. And in addition there'll be, of course, numerous entertainments given for them by their friends and relatives.

* * *

MRS. WILLIAM T. M'CULLOUGH, of Bennington avenue, and her daughter, Elizabeth, who came out last fall, will give a masquerade ball in the Longue Vue Country Club on Wednesday evening, October 30. And the guest of honor will be Nancy Allerdice, debutante daughter of the Taylor Allerdices.

Nancy will be presented to society by her father and mother at a dance on Hallowe'en night, the very next evening after Mrs. McCullough's ball, do you remember?

* * *

HOWEVER scare news of entertainments may be these summer days, there's never a dearth if news about travelers.

I've just heard that Mrs. Harvey Childs III is at Bay Head. She'll be back in early fall.

Another Pittsburgh woman who is spending the summer in New England is Mrs. Edward H. Bindley. Mrs. Bindley is at Madison, Conn.

Every year finds a number of folks from Pittsburgh at Bass Rocks, Mass. The Benjamin Dangerfields and their daughter, Katharine, will motor there in a few days. Mrs. Dangerfield and Katharine will stay on at Bass Rocks until September.

Of course not everyone goes East in the summer time. The West always has its devotees. Mrs. William Sage Dalzell, I might mention as an example, is in California for the remainder of the summer.

* * *

THE marriage of Miss Emily M. Wagner, daughter of Mr. and Mrs. Henry Wagner, of Morningside avenue, East End, and William Hare, son of Mr. and Mrs. Charles Hare, of the East End, was solemnized yesterday at noon in the Wagner home by the Rev. R. P. Graham. Mrs. Chester A. Horner, sister of the bridegroom, was matron of honor and Mr. Horner was best man. A breakfast for the families and a few friends followed the ceremony and later Mr. and Mrs. Hare left for an eastern trip. They will be at home in Morningside avenue after September 1. The bride is a graduate of the University of Pittsburgh and Mr. Hare was graduated from Ohio State University.

* * *

THE marriage of Miss Ruth A. DeWitt, daughter of Mr. and Mrs. Henry L. DeWitt, of Kelly boulevard, and Thomas J. Joyce, of the East End, was solemnized Wednesday morning at 9:30 o'clock in Holy Rosary Catholic Church by the Rev. Harry C. Carlin. Miss Elizabeth Stumpf was her cousin's maid of honor, and another cousin, Miss Ruth Stumpf, was bridesmaid. James Joyce was his brother's best man and the ushers included Norman Stanny and Daniel Dougherty. A breakfast in the Penn-Lincoln Hotel followed the ceremony. After an eastern motor trip, Mr. and Mrs. Joyce will be at home in this city.

* * *

MISS ELINORE STEVENSON, of Mt. Lebanon, is motoring through the Catskills, the Adirondacks and the White Mountains, stopping at Lake Champlain, Lake Placid, Lake George, Saranac Lake and Saratoga Springs. She will spend a few days in Boston, New York and Philadelphia before returning home late this month.

Patricia Pitt

### State-Wide Club Institutes Planned

PLANS are in the making for a state-wide series of four weekly district club institutes this fall under direction of the club institute committee of the State Federation of Pennsylvania Women. Dates in November probably will be chosen for these all-day affairs, those for the southwestern district, of course, being in charge of the district chairman, Mrs. J. G. Chalfant. Club problems will be discussed informally, discussions being taken up by county representatives. Mrs. Chalfant has just returned from an eastern trip which took her to Swampscott, Boston, New York and to Philadelphia where she was in conference with the state club institute chairman, Mrs. Alfred A. Crooks. Mrs. Crooks' committee is to put on something new, a presidents' institute on presidents' night, at the state convention in Erie the week of October 14. There also will be the customary club institute luncheon on Wednesday of convention week. The annual club institute for the southwestern district is to be held in Pittsburgh in February of next year.

* * *

DR. AND MRS. PHILIP B. BENZ are at Conneaut for two weeks, having left Wednesday. Mrs. Benz is a member of the Carrick Mothers' Club and the Congress of Clubs, where she is active on the radio committee. Mrs. Erwin Sohn, radio chairman, has returned from Atlantic City.

* * *

TUESDAY, October 15, and Wednesday, October 16, will be junior days at the State Federation convention to be held the week of October 14 in Erie.

* * *

MRS. AMOS SEARLES, of Moscow, Pa., a former member of the Outlook Alliance, who has been visiting in Pittsburgh, drove back home yesterday. Mr. Searles accompanied his wife on her visit here.

## Clubwomen At Bridge Breakfast

Photo by Pittsburgh Sun-Telegraph

Mrs. R. W. Johnston — Mrs. Fred J. Frisz — Mrs. Frank J. Boyle — Mrs. H. T. Frauenheim

Mrs. Johnston, president, Congress of Clubs, Mrs. Frisz and Mrs. Boyle, chairmen for the day, and Mrs. Frauenheim, a director, around a bridge table at the Congress' bridge breakfast attended by more than 200 members and friends of members.

### Rotarian Attends 232 Meetings In Row

FRANKLIN, Pa., July 26.—City Engineer John McK. Snow has attended 232 consecutive Rotary meetings, and this mark is believed to be a state record. Robert L. Satterwhite, Jr., architect, has attended 148 times without a break.

### ERIE APPROVES 7 BOND ISSUES

ERIE, Pa., July 26.—Erie voters overwhelmingly approved seven bond issue proposals on various improvement projects totaling nearly $4,500,000 at the special election yesterday. All projects carried by about 10 to 1.

Erie officials are now empowered to erect a sewage disposal plant at a cost of $1,350,000; an additional pumping station with equipment, filtration plant with intake pipe to Lake Erie, $1,700,000; provide for the elimination of the railroad grade crossing at East avenue and Cranberry street, $750,000; purchase a site for a garbage and rubbish incinerator plant, $150,000; construct fire houses, $90,000; zoo buildings at Glenwood Park, $60,000; improvement of park in vicinity of Union Station, $300,000.

The garbage and incinerator plant proposal received the largest majority.

### Sees Snake Jump Five Feet to Dodge Car

PUNXSUTAWNEY, Pa., July 26.—Returning from a fishing trip to Emporium, Harold Crawford, butcher, claimed he saw a rattlesnake coiled on the road that jumped five feet into the bushes when he stopped his car to shoot it.

### Viacita S. Franklin Engaged to Marry

BOONTON, N. J., July 26.—Mrs. Spencer Franklin, formerly of Mexico City and Limon, Costa Rica, but who has resided here for several years, today announced the engagement of her daughter, Viacita Spencer Franklin, to Gerald Laurison Fowler, of Geneva City, N. Y.

Miss Franklin is a graduate of Our Lady of Victory, Plattsburg, N. Y., class of 1923, and of the University of St. Lawrence, class of 1927. She is a member of the Pi Beta Phi sorority.

The wedding will take place in the near future.

Miss Franklin's father, the late Dr. Spencer Franklin, was for many years an outstanding medical authority in Mexico and South America.

### Eau Clair Bank In Butler Merger

BUTLER, Pa., July 26.—Merger of the Eau Clair State Bank with the Butler County National Bank was announced by officials of the Butler bank. F. A. Heyl, cashier of the Eau Clair bank, will join the Butler County organization.

### Zane Grey's Tuna Inspires Rival

PORTLAND, Me., July 26.—(AP.)—Harry W. Adams, Los Angeles merchant, is striving in Casco Bay to catch a bigger tuna than Zane Grey's 700 pounder landed at Catalina Island. With rod and line Adams has caught a 545-pounder here.

### Sixth Tentative Route Surveyed

CONNELLSVILLE, Pa., July 26.—Reported to be surveying a sixth possible route into this city, a corps of engineers of the Pittsburgh and West Virginia Railroad is at work in this vicinity. Five routes have already been outlined, it is said.


LAST WEEK!

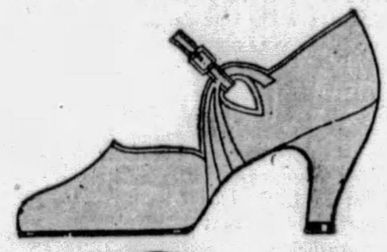

Verner's Summer Clearance Sale

Women's Shoes

Several Hundred Pair still to be had . . . many attractive styles and all wanted materials. Specially priced for final cleanup—

6.35

Values 10.50 to 15.00

Debutante Shoes

400 pair new Debutante models, formerly 7.50—now

5.85

Women's all-silk chiffon hosiery, in popular shades, now 1.35

VERNER—249 FIFTH AVE.



OPEN ALL DAY TOMORROW
On Account of the Great July Remnant Day

Of Paramount Interest

Advance Selections AUGUST SALES of FURS and FURNITURE

THE GREAT AUGUST EVENTS—offering these few brief days of Advance Selection before the opening of the sale next week. Tomorrow—right along with the Remnant Day Sale for which the store remains open till 5 o'clock—your best opportunity to choose from this showing of Furs and Furniture.

Furs—the finest showing ever assembled on our floors—representative of the better and accepted styles—ready 100%—every piece in the entire collection at remarkably low sale prices—the August prices already in effect.

25% Deposit Reserves Your Selection

Furniture—a stock we are more than normally proud of—and justly so—if we can accept the professional as well as informal reports of commendation that have already reached us on this remarkable selection. The best "rounded out", the most carefully chosen stock—and values that are evidencing on every hand "real furniture investment."

Terms of Payment That Will Prove Convenient

BOGGS & BUHL

EVERY year Reymers' mail department dispatches a great many boxes of candy to vacationists at seashore, mountains and lakes. It is a delightful way for persons at home to keep in touch with absent friends or members of the family.

R-V-B—an excellent gift assortment—per pound, $1.50.

Reymers

219 Fifth Avenue — Jenkins Arcade
Clark Building — Oliver Building
Union Trust Building — 6018 Penn Avenue, E.E.
Forbes and Atwood Streets

The Man Who Saves Gets More Out of Life

by Frank Cruikshank Sr.
President
Cruikshank Brothers Company

Like many of the heads of our important businesses, Mr. Frank Cruikshank, Sr., President of Cruikshank Brothers Company, Preservers of fruits, had a very simple beginning. Over fifty years ago there was a little grocery store on the North Side managed by three brothers. They tried to gauge their sales accurately; yet sometimes they had to sustain losses, for refrigeration was still in its infancy and perishable fruits would not keep. Frank Cruikshank, one of the brothers, did not like to see this waste. He took the unsold fruits into his mother's kitchen. There, learning the lore of cooking, he made them into jellies and preserves to sell over the counter in winter. The jellies became so popular that he began the separate business of Cruikshank Brothers Co., which has grown until now it includes the manufacture of preserves, pickles, relishes and other products found in homes all over the country.

Out of the thrifty use of fruits and other food products, Mr Cruikshank evolved a business of Pickling and Preserving which has steadily grown to success. In presenting this series of editorials, the Union Savings Bank hopes to show by modern instances the value of the principles of thrift and saving.

A background of thrift and saving, as Mr. Cruikshank says, is extremely valuable and important. Save now, if only small amounts, week by week. The Purpose Club of the Union Savings Bank is very helpful for regular saving. Ask about it.

THE man who saves systematically month after month is laying a foundation for financial independence. He is also getting more out of life now, because money in the bank gives him a feeling of confidence in his ability to meet the obligations and opportunities that constantly arise. I consider well established principles of thrift and saving a most valuable and important background for the man or woman who wishes to succeed in life. For, such principles represent order and balance not only in money matters but in all the other things that we have to decide and to do.

© U.S.B. 1929.

Union SAVINGS BANK

Where Savings are Safe

FRICK BLDG.—FIFTH AVE. & GRANT ST.

**note this particularly---open all day tomorrow till 5 P. M.**
—an exception to the summer early closing rule — for the Remnant Saturday

# BOGGS & BUHL

# REMNANT DAY

## CONTINUES RIGHT THRU—ALL DAY TOMORROW

An impossibility for every one to come today—and better so — for such huge crowds as today's make good service difficult. If you were detained from coming today—come tomorrow—you'll find the store wide open all day in celebration of the event. Great clearance lots—9 A. M. to 5 P. M.

So much to sell that it couldn't all be sold in one day. Real inducements to come tomorrow in the fact that many things that didn't sell today are re-ticketed with a lower price—you'll find thrilling values in every department. No C. O. D.'s, Mail or Phone Orders and no merchandise subject to return.

### more summer dresses
**$8.75**

Women are picking these up in twos, threes and fours today—a big new group ready tomorrow. Marked down from $11.75 to $15.75 stocks. Washable silk crepes, washable prints, plain and printed georgettes. A few satins. Mostly sleeveless modes—though many long sleeved frocks included. Women's and misses' sizes.

**Group $16.50 to $25 Coats, $10**

### 1200 damask table cloths
**$1.00**

Pure linen damask cloths. Mostly floral designs. Nice quality with neat colored borders of Blue Pink and Orchid. Hemmed. 50x50 inches.

### men's suits marked low
**$22.50 $32.50 $39.50 $49.50**

Hundreds in all—taken from regular stock and marked at prices to promote action. All sizes 35 to 46 chest. In both conservative and youthful styles. The greatest Remnant Day clothing offer in history.

### "surety" silk stockings
**75c**

A special new Remnant lot for tomorrow's shoppers. Pure silk in service weight with mercerized welt, heel and toe. Semi-fashioned. Good sun tan shades.

### $16 to $29.50 dresses
**$13.75**

A big selling group today that will have new dresses added for tomorrow. Includes summer ensembles, dresses with sports jackets, pastel sleeveless crepes, lovely prints—plain dark shades—chiffons in dressy models. Sizes for misses and women. Exceptional values.

**Group $25 to $39.50 Coats, $15**

Thousands of yards of fabrics that couldn't be handled today — released tomorrow at extreme markdowns

Concentrated on piece Remnants today —tomorrow immense quantities of new, seasonable and fashion right fabrics to be sold by the yard are released at prices so ridiculously low that they will bring real action all day long.

# YARDAGE

Plenty of Remnants, too, for tomorrow —but time to measure and cut from full pieces of yardage. These splendid new fabrics on Remnant Day are offered at sensational price cuts—a substantial part of Remnant Day.

### tremendous silk send-off
## printed flat crepes
**$2.95 to $3.45 numbers**

# $1.65

Silk store has worked for weeks to secure these phenomenal values — they are without question the smartest collection of truly beautiful silks you have ever seen at one time at such a price. More than 2,000 yards—40 different patterns of every conceivable sort, including many lovely bordered prints. The quality is superb—the patterns all new—the wide diversity will assure you something you will like. 39 inches wide—$1.65.

### $2.45 washable flat crepe
Thirty-five shades, including all summer pastels, sports shades and Black, Brown, White and Navy Blues. Heavy quality, washable—39 inches wide. **$1.65**

### $1.95 joria shantungs
Another scoop for the silk department to get these very scarce shantungs. Excellent heavy grade—Natural, White—Deep Suntan and 15 colors—33 inches wide. **$1.25**

### washable crepe de chine
This is the famous Boggs & Buhl silk, known to thousands for its beauty and dependable quality. Thirty-five shades, including White and Black.—39 inches wide. **$1.35**

### $1.95 printed georgettes
A new and delightful assortment of smartest summer patterns—grades that sell from $1.95 to $2.25—certainly this table will be crowded all day long. 39 inches wide. **$1.25**

### $1.85 washable foulards
A big table of these, displaying light and dark grounds in florals, dots, modernistic and conventional patterns. They are all washable—36 inches wide. **$1.10**

### 95c washable shantung
Lovely summer pastels and high sports shades for sports dresses. Guaranteed washable — 32 inches wide. A remarkable value for Remnant Day. **78c**

### $2.95 fashionable moire
A new and smart weave this summer. In the bright sports and pastel shades—also Navy, Brown and Black. Good washable quality—39 inches wide. Very low priced for Remnant Day. **$1.95**

### first choice pongee silks
Government stamped 12 Momee pongee—which means first quality at a price that has not been equaled in many years. They are especially desirable for draperies—32 and 33 inches wide. **38c**

## muslin, 10c
REGULAR 15c QUALITY

6000 yards of excellent 39-inch unbleached muslin. Good weight—firm, smooth weave, suitable for Mattress Covers, Pillow Cases, etc. An extra special Remnant Day Price—10c yard.

32-INCH GINGHAM—4000 yards of good fast color quality Gingham. Assorted size checks in Blue, Pink, Green, Yellow, Lavender and Red. Yard ..... **12½c**

36-INCH PERCALE—3600 yards—36 inches wide. In a big assortment of neat staple and fancy patterns for Dresses, Aprons, etc. Yard.... **12½c**

CRASH CRETONNE—32 inches wide, in a good assortment of pretty styles. Absolutely washable. Yard ..... **25c**

APRON GINGHAM—27 inches wide. Best fast color quality—in assorted blue and white checks only. Yard ..... **12½c**

35c PILLOW TUBING—42 inches wide. An exceptional linen finish quality. Yard..... **28c**

## table linen, 95c
2000 YARDS IRISH TABLE LINEN

Pure Irish Table Linen—full bleached—fine flax. In neat floral designs. 60 and 63 inches wide. 95c yard.

Silver Bleached Irish Table Linen—pure flax, extra heavy quality—the serviceable kind. Good range of choice patterns. 70 inches wide. Yard ..... **$1.45**

Mercerized Cotton Table Damask—bleached. American made. Satin finish. Splendid patterns. 58 inches wide. Yard ..... **45c**

All Linen Toweling—3000 yards of it. A real quality crash—soft absorbent finish. In new stripe borders of Green, Blue and Gold. 17 inches wide. Yard ..... **22c**

All Linen Glass Toweling—2500 yards. Neat blue checks. 16 inches wide. Yard..... **15c**

## jerseys, $1.45
$2.00 ALL WOOL QUALITY

The Woolen Department's contribution to the Yardage Event! All Wool Jersey in good weight for immediate wear—in sports and staple shades as well as black. 54 inches wide. Unusually low priced Saturday—$1.45 yard.

## voiles, 68c
REGULAR 95c RAYON VOILES

First quality goods, in the season's best styles. Both light and dark printings. Remnant Day Feature—68c yard.

75c RAYON CREPES—36 inches wide. In a good assortment of pretty patterns Medium and dark printings. Yard... **38c**

DRESS GOODS IN THREE GROUPS

38c—36-inch Printed Dimities, Yard..... **25c**
38c—40-inch Printed Batiste, Yard..... **25c**
38c—38-inch Printed Voiles, Yard..... **25c**
38c—32-inch Pongee Prints, Yard..... **25c**

95c—36-inch Printed Eponge, Yard..... **48c**
65c—38-inch Printed Voiles, Yard..... **48c**
65c—36-inch Rayon Radium Prints, Yard. **48c**
95c—36-inch Printed Dress Linens, Yard. **48c**

50c—36-inch Printed Broadcloth, Yard.... **35c**
50c—36-inch Printed Gabardine, Yard.... **35c**
50c—36-inch Printed Pique, Yard..... **35c**
50c—36-inch Printed Linene, Yard..... **35c**

## curtain voiles 18c
REGULAR 28c QUALITY

3000 yards—block design Curtain Voiles—in White and Ecru. Small, medium and large blocks. Bordered and plain edges. Radically Remnant Priced. Yard ..... **18c**

## carpets, $1.85
REGULARLY $3.25 YARD

The Carpet Section amply prepared to make "Yardage Day" one to be remembered for values.

Regular $3.25 Wilton Velvet Carpets—in patterns and colors suitable for rooms, halls and stairs. Saturday only. Yard ..... **$1.85**

# WIELAND LEADS U. P. CONFAB

MOUNTAIN LAKE PARK, Md., July 26.—James Wieland, Pittsburgh, was last night elected to preside over the thirty-seventh national convention of the Young Peoples' Christian Union of the United Presbyterian Church in session here until Tuesday night. Two thousand delegates represent 57 presbytries from coast to coast.

Among the leaders in the educational conferences were the Rev. Raymond B. Drukker, Bellevue, Pa.; Prof. J. Bradford Craig, Pittsburgh; the Rev. Robert W. Gibson, Pittsburgh, and Benjamin G. McGrew, Aspinwall, Pa.

The Rev. Dr. William Hiram Foulkes, Newark, N. J., vice president of the International Society of Christian Endeavor, talked. Edna Geister is in charge of reservation features in the afternoon. The Rev. J. E. Mefall, Ligonier, Pa., is in charge of the inter-Presbyterians reception hall series.

The first convention was held in Allegheny, Pa., in 1889. Pittsburgh has entertained it three times, the last in 1920.

# AMERICANS AID MEXICO IN OIL

MEXICO CITY, July 26.—(AP.)—President Emilio Portes Gil said that the critical condition of the Mexican oil industry was due to world conditions rather than domestic and added that American capitalists were already negotiating with his government for further development of the petroleum resources.

The president discussed in detail the economic outlook for his country with a group of Americans led by Hubert C. Herring, who have been here for 10 days lecturing on the relations between the United States and Latin America. He told them the government program calls for intensification of education and of road building.

## *Two Men Arrested In Four-Car Crash*

BROWNSVILLE, Pa., July 26.—Police arrested two men following collision of four automobiles at Grindstone, near here. They will be arraigned this week.

Cars driven by John Kocnice and Frank Chefut, of Grindstone, crashed head-on while two others, driven by E. F. Woodward and John Hutzel, rammed into the wrecked machines before they could be brought to a stop. Kochnice and Chefut were arrested.

## *West Brownsville Firemen Celebrate*

BROWNSVILLE, Pa., July 26.—The West Brownsville firemen's benefit jubilee will start Monday night when a score fire department and drum and bugle corps participate in a street parade.

## *Skull Fractured By Fall of Slate*

BROWNSVILLE, Pa., July 26.—Philip Dunn, 25, of McClellandtown, Pa., is in the hospital, victim of a fall of slate in the Filbert mine of the H. C. Frick Coke Company. He has a fractured skull.

## *Mt. Pleasant Forms Commerce Chamber*

GREENSBURG, Pa., July 26.—Mt. Pleasant Borough has organized a Chamber of Commerce and appointed a committee to draw up by-laws.

## *$50 in Trimmings Stolen from Auto*

BROWNSVILLE, Pa., July 26.—Max Birkenfield reported to police yesterday that robbers had looted his automobile of accessories worth $50.


Good Old G&J

RUN NO RISK

G & J Tire Headquarters

Buy Spear Tires for Your Vacation Trip

$1 WEEKLY!

Both Spear Stores

16,000 Mile Guarantee

You run no risks when you buy G & J Tires, regardless of price. They are made by the United States Rubber Co. and are entirely guaranteed by Spear's! Look at these values for Saturday:

| | |
|---|---|
| 29x4.40 Endurance Balloon WITH TUBE | $8.95 |
| 30x4.50 G & J Regular Balloon | $9.95 |
| 28x4.75 G & J Stalwart Balloon | $11.20 |
| 29x4.75 G & J "G" Tread | $9.55 |
| 29x5.00 G & J Stalwart | $12.20 |
| 30x5.25 G & J "G" Tread | $12.05 |
| 31x6.00 Endurance | $14.25 |
| 32x6.00 G & J Stalwart | $17.15 |
| 33x6.00 G & J Stalwart | $17.75 |

SPEAR'S

DOWNTOWN 911-921 Penn Avenue

EAST LIBERTY Broad Street and Collins Avenue

OPEN ALL DAY SATURDAY



# Where Safety Is

ROBBERIES are so frequent during the summer vacation period that no one should leave valuables unprotected in the home.

The possibility of fire also is great.

All important papers, such as insurance policies, contracts, leases, tax receipts, wills, deeds, heirlooms, stocks or bonds should be kept in a strong Safe Deposit Vault.

There they will be safe from fire or thieves and may be found when wanted.

*Capital and Surplus $56,500,000.00*

Individual boxes in our great vaults, equipped with well ventilated and comfortable coupon rooms, having telephone service, $5 per year and up.

Your inspection is invited.

THE UNION TRUST COMPANY OF PITTSBURGH

FIFTH, GRANT, OLIVER AND WILLIAM PENN PLACE



SPEAKS furniture Clear-Away final days

Open Saturday Until 6 P. M.

. . . and every minute "chock full" of money-saving opportunities for you! Look about you . . . what do you need for your home? Remember, July is Bargain Month at Spear's . . . and July comes but once a year. Just "Charge" your purchase! You can't afford to miss these Clearaway bargains!

DOWNTOWN: 911-921 Penn Avenue Open Till 6 P. M. Saturday

EAST LIBERTY: Broad Street and Collins Avenue Open Monday and Saturday Evenings

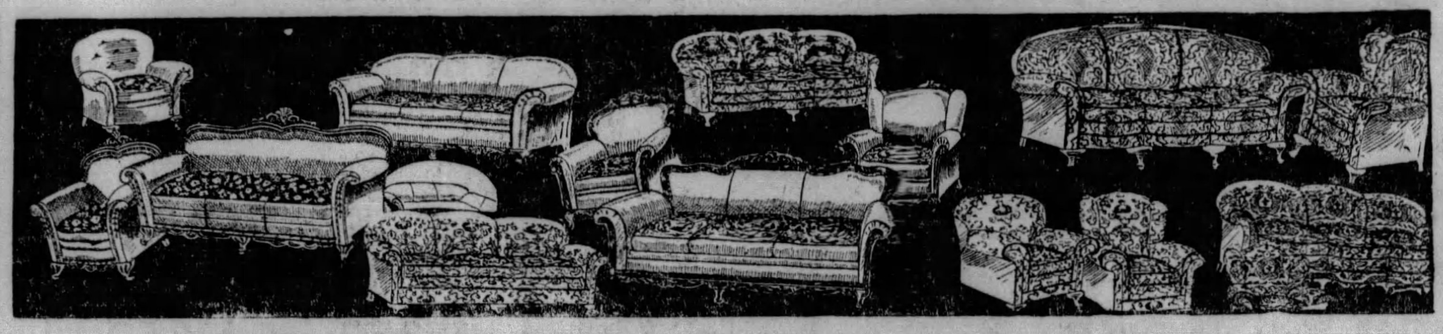

A Clean Sweep of Floor Sample Living Room Suites!

You've never seen such a variety of beautiful suites! Jacquards! Mohairs! Velours in figured effects! With or without carved frames! Every Suite has three pieces with reversible cushions! You're sure to find just the suite you want 'WAY BELOW THE PRICE you anticipated paying! "Charge it!"

| Values to $150 | Values to $195 | Values to $225 | Values to $300 |
|---|---|---|---|
| These are all three-piece Suites. Beautiful patterned upholstery. $89 | Some are Davenport-Bed Suites, some regular Living Room styles! $98 | These are all 3-piece suites! Exceptional selection! $129 | These are all three-piece suits! Many in mohair. $159 |

⅓ Off All Fibre Suites

Original Price Tags Remain!

Think of getting a Three-Piece Porch Set for $14.75 or $19.75 which formerly sold up to $30! And stunning upholstered suites are featured at only..... $24.50

*Charge It! Both Spear Stores!*

Final Clearaway! All Dishes!

50-Pc. Sets — $15 Values — Service for 6 people. All grade A-1 Dinner Sets. Bargains! $8.45

100-Pc. Sets — Formerly Sold at $35 — These sets are perfect—we just have too many on hand. $16.95

LOOK!

STROLLERS $25 Values. $13.75

DINETTE SETS 6-pce. $60 values. $39.50

Breakfast Sets 5-pce. Unfinished $11.50

ODD TABLES Occasional styles, in colors. $3.95

SWINGS Also hammocks, entire assortment. ⅓ Off!

WARDROBES Single door. $10.95

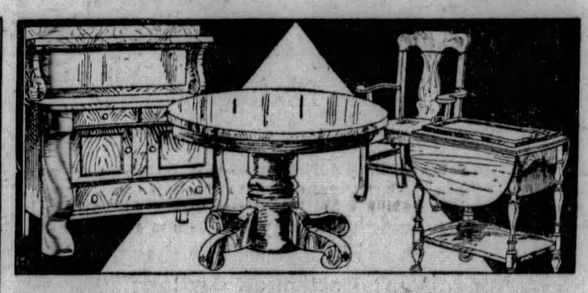

Final! Oak Dining Furniture!

Values Up to $45 and $50—Your Choice

A wonderful group of Oak Chinas, Buffets, Tables, Sets of Six Chairs . . . Just the opportunity to replace Oak Dining Room pieces! $19.50

*Convenient Payments, of Course!*

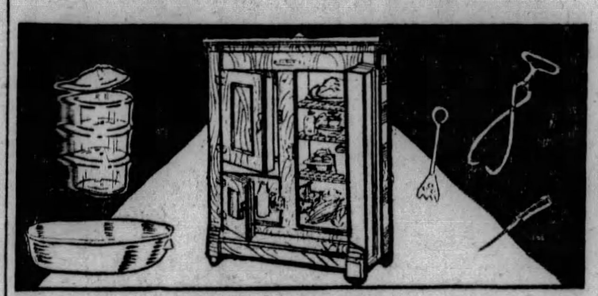

9-Pce. Refrigerator Outfit!

Sensationally Reduced in the Clearaway to

Down goes the price of this beautiful white lined refrigerator from $25 to $14.75 just for the Clearaway's Final Days...with 8 pieces of necessary equipment included. What a wonderful opportunity to replace your old, ice-wasting refrigerator! Do it now! $14.75

*$1 Delivers—Both Spear Stores!*

China Cabinets! Vanities! Overstuffed Chairs! Fine Beds! Values to $60, Choice

Look around you! What does your Bedroom need? Your Living Room or Dining Room? You'll be saving from $10 to $40 on any piece of your choice tomorrow! Floor Sample Furniture! Glass Door Chinas! Fringe-trimmed Cogswells! Luxurious Club Chairs! Walnut or Mahogany Beds! French Vanities! What a remarkable group to choose from and what a sensational price! Come early! $19.50

*Convenient Payments, of Course—Both Spear Stores!*

THE PITTSBURGH MADE GAINADAY WASHER

Formerly Sold for $155

The mechanism is entirely enclosed—one of the safest and most thorough washers on the market, at a new low price. $129.50

*Convenient Payments!*

FINAL CLEARAWAY LAMPS

Values up to $15

Choose a beautiful lamp for any room from this sensationally priced group of floor sample lamps! Come tomorrow! $8.95

*"Charge It!"*

CLEARAWAY METAL BEDS

Values up to $35

Walnut finish metal beds, in a large assortment of the season's best selling designs! Wonderful values! $7.50

*"Charge It!"*

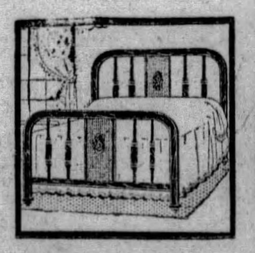

BOTH SPEAR STORES OPEN SATURDAY AFTERNOON

Pittsburgh Sun-Telegraph

FRIDAY, JULY 26, 1929

METROPOLITAN DISTRICT NEWS

# BELL CONFIDENT OF STAGING 'COME BACK'

## SIDEWALKS OF PITTSBURGH

by HAVEY J. BOYLE

*(EDITOR'S NOTE: Mr. Boyle's copy is arriving daily. In this and subsequent columns, he records his impressions of Paris.)*

PARIS, France.

I IMAGINED that the Paris papers every day must carry a column or so devoted to men and boys killed on the previous day while riding bicycles, but they tell me here that in spite of appearance bicycle riders here somehow manage to squeeze through from day to day without suffering heavy casualties. How this is accomplished is difficult for the bewildered observer to understand.

*La Cupole is a cafe that frankly caters to the American trade. It is one of the few places where you can buy an ice cream soda and across from the soda stand there are hot dogs on display. You can see as many Americans there as you see in a prominent restaurant in any American city. There is a cover charge of three francs—twelve cents—and the place is considered one of the best on the Left bank. You can go from soup to nuts for a dollar and the food challenges even the appetites of tourists who, when we are not asking questions which are seldom answered, do little but eat their way through Paris.*

THIS being the height of the tourist season the places of interest are crowded with little bands, headed by guides, sharp fellows who are versed in the romantic history of the city.

It doesn't take you long to observe that France places the soldiers first, with the artists commemorating in striking ways, in paint, sculpture, and architecture the lives and deeds of the various kings, with considerable emphasis on the First Napoleon.

*An old lady was kneeling under the Arc de Triomphe and beside her stood a small boy, some three years old. Her tears were copious as she placed in the hands of the boy a bunch of flowers to put on the place commemorated as the tomb of the Unknown Soldier. A perpetual flame flickers at the tomb, destined to burn forever, or until a conqueror comes along to desecrate, as conquerors usually do, a shrine of the conquered.*

THE street vendors with their post cards are nuisances. They don't like to take no for answer. To get rid of them, one must stamp one's cane vigorously and clap the hands in anger. One

vendor greets all Americanos with "Hello, Mack," but his accent makes the familiar greeting a little unreal.

*It is dangerous to leave change on a table or a counter very long. If you don't hastily pick up your change the man serving you food or drink takes that to mean you want to tip him. I had to rap one fellow's knuckles pretty hard before he'd give up three francs' change.*

A LADY sits behind a counter sewing. She is the boss of the place. A bartender serves drinks to three taxicab drivers who are talking rapidly as they sup wine. The place is an open-front affair, selling beer, wine, ale and champagne. It is suggestive of a

hot dog stand, in size and general cut. I observed a taxi driver ordering three different kinds of wine in a space of 20 minutes.

You can't walk a block without passing a place like this. To buy anything without leaving a tip brings complete refrigeration on the part of the garcon. On the other hand, give him a generous tip and he bounces around like a rubber ball.

*The living quarters of the wealthy are impressive from the outside but more impressive once you get inside the courts. The backs of their houses face on the street, with the fronts facing a court, made up of trees, and grass, and flowers.*

THE Trocadero is a great place for the poor people with large families. The greatest artists of the country perform on its stage and the largest families get the best seats at the lowest price.

## *John Bell, With a Bit o' Smile, Takes Up Free Life*

*JOHN A. BELL READING HIS PAROLE*

Bell, paroled from Allegheny General Hospital, where he served two years of a six-year sentence, smiled—almost as of old—as he read the parole papers that gave freedom.

*JOHN A. BELL*

Miss Morris, Bell's day nurse for two years, as she bid him "good-bye." "When you get started in business again, make a million for me, too," she said. And quick-like Bell replied, "You look like a million now." He has taken up residence with his son.

PHOTOS BY PITTSBURGH SUN-TELEGRAPH

*GERTRUDE MORRIS*

## AIMS TO PAY DEPOSITORS OF BANKS

### Paroled Banker Tells of Plans, Then Goes to Home Of Son in Edgeworth

John A. Bell, former Carnegie banker and multi-millionaire coal operator, begins a new episode in his eventful life today, and although well past the proverbial three score and ten life allotment, confidently expects to "come back."

"I am ostracized from society because of charges that were untrue and were not supported by evidence," Bell said yesterday just before he left the Allegheny General Hospital where he had been confined for a third of his six-year jail sentence, for the home of his son, John A. Bell, Jr., 422 Woodland road, in the exclusive Edgeworth residential district.

"When it was too late, men who were afraid to tell the truth came to me and told me that they had failed me when they could have done me some good. I haven't an iota vindictiveness in my system toward them and am only grateful that the court has been merciful and allowed me to go home."

**AIMS TO PAY BACK**

"I may not be able to do it," Bell continued, "but what life there is left to me I am going to devote to trying to make some money. If I am ever able, I am going to pay back the money that the savings depositors lost through my troubles."

Considering his more than two years' confinement in the hospital, Bell appeared to be in excellent physical shape for a 75-year-old man. The two slight paralytic strokes he suffered after the crash of the Carnegie Trust Company in 1925 have left him only slightly physically impaired. To show what good shape he is in, Bell strutted out while walking down the hall of the hospital with a newspaperman a short time before he left yesterday.

Bell was not anxious to leave the hospital, although he expressed joy that for the first time in more than two years he could go "if and when I want to."

He said that he intended staying two or three more days as he had some business to attend to. But his son had other plans and they drove together to Edgeworth.

**MODEL PATIENT**

Mr. Bell was a model patient," doctors and nurses who took care of him during his long confinement, said. "He was careful to observe the rules of the hospital and never complained of his plight."

All day long, while reporters buzzed about, Bell posed for photographs and answered questions until he started for his son's home.

Then, as the automobile sped up the driveway to his new abode and stopped at the side entrance, he showed irritation. Hurriedly he limped into the house, avoiding efforts of photographers to snap pictures of his homecoming. The door slammed and for the time being, Bell stepped out of the searchlight of publicity that has been shining almost constantly on him since April, 1925, when the Carnegie Trust Company crashed.

## MORE SCOOTER RACES SLATED

Sun-Telegraph "Whoopee" scooter.

With the races at the Wilkinsburg Business Men's Association picnic at Idlewild Park concluded, the next events on the list are the "Whoopee" scooter races at Maple View Park, during the American Legion of Washington community picnic July 31.

These races will be followed by the picnic of the Twenty-seventh Ward Board of Trade on August 1, at West View Park.

Boys and girls throughout the Pittsburgh district are hailing these sporting events as leading among the vacation festivities. The same prizes of pen and pencil sets and pencils for the winners of boy and girl races will be offered by the Sun-Telegraph at both these races.

"Whoopee" scooters, new in Pittsburgh only a few short weeks ago, are now a common sight on any street in the residential sections for miles around. They may still be obtained by any boy or girl securing one 26-week subscription to the Sun-Telegraph.

## HIVELY APPEAL DATE SET

Secretary James C. Smith, of the Civil Service Commission, has announced that Harry Hively, Jr., of the Nineteenth Ward, will be granted a hearing at 3:30 p. m., August 2, on an appeal from his discharge as accountant by Controller Henry O. Evans.

Hively submitted to the commission a letter denying Evans' charges that he had been disloyal and unfaithful to public interest in concealing information concerning fraud against the city in garbage contractors' accounts.

Evans has entered suit to recover from the American Reduction Company about $1,000,000 in disputed items charged to the cost of garbage disposal.

## Use of State Cars Over Week-Ends Under Ban

HARRISBURG, Pa., July 26.—Week-end use of state-owned automobiles unless official business requires was banned by the executive board at its meeting in the governor's office. The resolution on the use of automobiles covers Saturday afternoons, Sundays and holidays. If official business necessitates, consent must be obtained in advance from the department head having jurisdiction over the cars.

There has been a growing practice recently for state employes having access to machines to take their families in cars owned by the Commonwealth on touring parties over the week end.

## SQUIRREL HILL VOTING SPLIT

Creation of five new election districts in the Squirrel Hill district, the Fourteenth Ward, which will give this ward a total of 41 election districts, has been ordered by Judge Frank P. Patterson, who heard the petitions in Quarter Sessions Court yesterday.

Two new precincts are carved out of the Sixteenth district and one each out of the Twenty-fourth, Twenty-fifth and Thirty-second districts. In each case the petitioners claimed that there were too many votes for one election board to handle.

**LOCATIONS FIXED**

The Sixteenth district polling place will remain at the residence of J. O. Miller, Inverness and Plainfield street. Joseph Singer was named judge of elections. The Thirty-seventh and Thirty-eighth districts are taken out of the Sixteenth. The Thirty-seventh polling place will be at 5241 Forbes street with George H. Swallow judge of elections. The Thirty-eighth district polling place will be 5500 Northumberland street, Philip Rosenberg, judge.

The Twenty-fourth district is divided into the Twenty-fourth and Thirty-ninth districts. The polling places for both districts will be in the Colfax School. E. T. Tovey was named judge for the Twenty-fourth and E. E. Houck judge for the Thirty-ninth districts.

**DISTRICT DIVIDED**

The Thirty-second district is divided into the Thirty-second and Fortieth districts. The former's polling place will be 2621 Murray avenue, with Saul Roman judge. The Fortieth's polling place will be 6393 Morrowfield street, with Samuel Wheeler judge.

The Twenty-fifth district is divided into the Twenty-fifth and Forty-first districts. The polling place of the former will be at 1709 Murray avenue, with Markus Wainwright judge. The Forty-first polling place will be at 6424 Darlington road with Joseph Mandelblatt judge.

## COLUMBIA GAS SEEKS MILLS

Plans for addition of more industries to territory served by the company were made yesterday at a meeting of district managers, sales managers and industrial engineers of the Columbia Gas and Electric Corporation of the Pittsburgh group in the Keystone Athletic Club. R. A. Cameron, general sales manager of the company, presided. Besides Mr. Cameron other speakers were G. W. Ratcliffe, president of the Pittsburgh properties; G. R. Flahive, treasurer of the company, and D. B. McCune, superintendent of distribution, and W. H. Adams, special agent.

## *Mt. Washington Man, Struck by Auto, Dies*

John L. Jones, 20, of 198 Dewey street, Edgewood, today will post bond before the coroner pending an inquest into the death of John H. Wayman, Sr., 75, of 38 Cowan street, Mt. Washington, who yesterday was fatally injured when struck, police said, by Jones' machine in front of the Carnegie Library, Oakland. Wayman was removed to the Homeopathic Hospital, where he died last night. According to a report to the coroner, death was caused by a fractured skull.

## Band Concert Tonight

ONE municipal band concert is scheduled for tonight. The program:

WOODS RUN PLAYGROUND, Petrosky Street, 7:30 P. M.
PITTSBURGH MUNICIPAL BAND. Unit B—Frank A. Panella, Conductor.
America.
March, "Swedish Coronation".....Svendsen
Selection, "Algeria".....Herbert
"Gems of Stephen Foster".....
.....arr. by Laurendeau
Grand Opera Fantasia, "Andrea Chenier".....Giordano
COMMUNITY SINGING
H. Vernon Porter, Conductor
Overture, "Il Guarany".....Gomez
Selection, "Rose Marie".....Friml
Tarantella and Finale, from "Scenes Neapolitaines".....Massanet
Star Spangled Banner

## *Former Councilman Burgess Candidate*

Guy E. Mason, former president of Millvale Council, has entered the race for the Republican nomination for burgess. Mr. Mason retired four years ago after serving two terms in Council.

## *Youth at Play Bitten by Dog*

While playing in the rear of his home yesterday, Richard Clark, 10, of 307 Moore avenue, was bitten on the right leg by a dog said to be owned by Joseph Gorski, of 328 Moore avenue. The boy's wound was cauterized by Dr. S. R. Phillips, 347 Charles street, and later he was taken home. Gorski was notified by Carrick police to keep the animal tied up.

## *Joint Boat Ride Planned by Lodges*

A joint boat ride will be held on the steamer Greater Pittsburgh Monday night, August 12, by Court Allegheny, Catholic Daughters of America, and Allegheny Council, Knights of Columbus. There will be dancing and cards. Miss Delores Huber and Walter Fath will be in charge.

## *Odd Fellows Plan Orphans' Outing*

An elaborate program of sporting events will feature the annual orphans' picnic of the Independent Order of Odd Fellows, to be held tomorrow at West View Park. Hundreds of novelties will be given to the children and candy and refreshments also will be distributed. Dave Nicklaus is general chairman.

## OFFICER FINDS MAN POISONED

Patrolman Levi Neff was strolling along Forbes street early today when, in front of Carnegie Museum, he saw a man twitching in agony on the sidewalk. Nearby was an empty bottle that had contained poison. Neff rushed to the nearest store, grabbed a quart of milk and a half-dozen eggs and forced the man to swallow the stuff as an antidote.

An hour later at Homeopathic Hospital it was announced that the victim probably would recover. He was Zebedee Moore, 21, Negro, of 4631 Winthrop street. He left a note, addressed to one Gladys, which said: "You are so sweet, but this is all your fault." A postscript ordered, "The ring on my finger, give to Gladys."

## *Ross Township Man Asks Constableship*

Application for appointment as constable of Ross Township has been filed in Quarter Sessions Court by James Crouse and a hearing fixed for August 1. A vacancy exists by reason of the resignation of Constable Frank Fonger, when the section of the township in which he lived was annexed to Pittsburgh recently.

## *Raiders of Lottery Office Arrest Man*

County detectives reported raiding a lottery headquarters at 2158 Wylie avenue and arresting James Cook, Negro, today.

## *Plans for New Memorial On Monument Hill Given*

George Baird, of the Pittsburgh Art Commission, today revealed plans of the proposed $33,000 monument in honor of Civil War dead which will replace the present monument on Monument Hill, North Side. The new structure will occupy a site adjacent to Lake Elizabeth, West Park.

The old memorial will be torn down and the upper part, which, according to Homer Saint-Gaudens, director of the Fine Arts department of Carnegie Institute, is the most artistic, will be used in the new memorial.

Commenting on the present memorial, Saint-Gaudens said: "The sentiment contained in the monument is fine, but the architecture is rotten. It is our plan to recreate the monument in a more artistic form. By using part of the old memorial the sentiment which is attached to it will also be present in the new one."

The Allegheny County G. A. R. Association appointed a committee, headed by Samuel Evans, to aid in the work and investigate into the proposed memorial. After investigating, the committee, in a letter to Council, announced that it favored the plans.

The Old

*NEW $33,000 MEMORIAL TO BE PLACED IN WEST PARK*

This memorial, to be placed in West Park, is planned to replace that now standing on Monument Hill, much of which is being cut away by steam shovels at work for weeks.

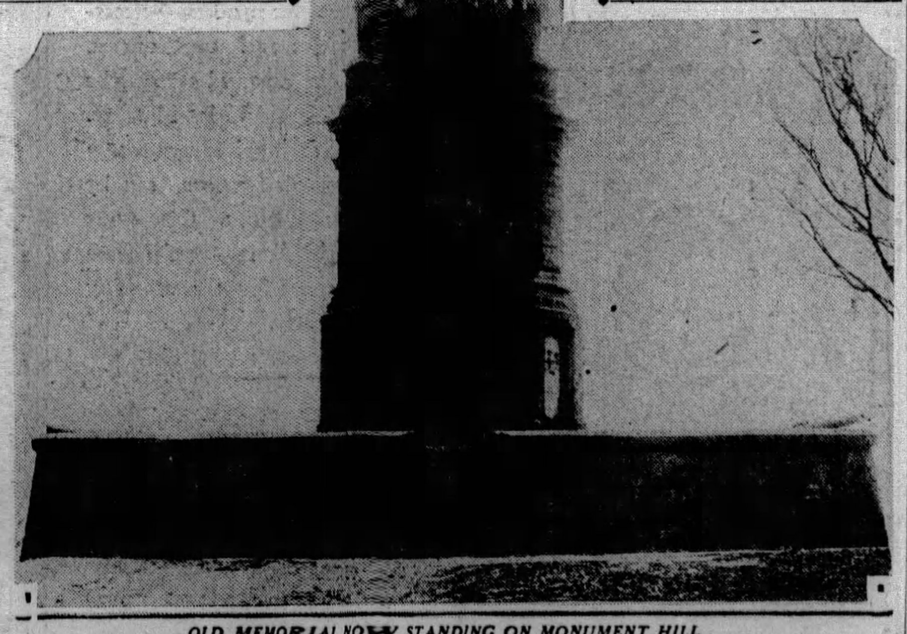

*OLD MEMORIAL NOW STANDING ON MONUMENT HILL*

This is the old memorial, standing today. For the new one, parts of this one will be removed and reconstructed to preserve what art experts have called unusual beauty.

## Will Rogers Says

BEVERLY HILLS, Cal., July 26.

We signed the Peace treaty Wednesday, and at the same time scrapped three cruisers that we were building. Ramsay MacDonald had dragged on us.

Every time some nation declares their good feeling for us, we have a conference, get the cameras together and sign something. Every time we declare our love for some of them, they get their architects together and build something. The bigger you are the easier you fall for the old flattery.

Claremont, Oklahoma, has ordered three hundred feet of garden hose, and two months' ration of sandwiches, they are either going out for the endurance record, or the next Democratic convention.

Yours, WILL.

# TOWNSEND SHOOTING MYSTERY STILL REMAINS UNSOLVED

## LACK OF CLUES DELAYS EARLY SOLUTION

### Detectives Show Little Interest in Bullet as Angle—New Version Given

The confusing mystery attending the shooting of Horace Townsend, West End politician, at his Coraopolis Heights home Tuesday night still prevailed today and there was no indication for hope for an early ray of light.

There was the possibility that the bullet in Townsend's leg would furnish a clue but county detectives refuse to display much interest in that angle. They would not even say that the bullet would be examined when and if it is extracted.

Mrs. Townsend was to have been questioned yesterday, but apparently that angle of the probe had been dropped.

The latest version of the shooting is that Townsend himself fired one shot to attract neighbors after the mysterious caller had wounded him. This caller had said he wanted to buy a cow, Townsend, who was alone with his wife in the home, explains from his bed in Homeopathic Hospital.

### *Pittsburgh Club Hikes to Emsworth*

The weekly walk of the Pittsburgh Hiking Club will be held Sunday, the members hiking from Haysville to Emsworth. Felix T. Molk will lead the hikers, who will go to the starting point on the Pennsylvania Railroad train leaving Pittsburgh at 8:30 a. m., Eastern Standard time.

### *THE WEATHER*

**Local Forecast.**

*Partly cloudy and slightly warmer this afternoon and tonight; Saturday, local thundershowers.*

**Hourly Temperatures.**

(EASTERN STANDARD TIME.)

| | | | |
|---|---|---|---|
| 12 midnight | 69 | 9 a. m. | 75 |
| 1 a. m. | 69 | 10 a. m. | 77 |
| 2 a. m. | 68 | 11 a. m. | 80 |
| 3 a. m. | 68 | 12 noon | 83 |
| 4 a. m. | 67 | 1 p. m. | 84 |
| 5 a. m. | 66 | 2 p. m. | 84 |
| 6 a. m. | 67 | | |
| 7 a. m. | 67 | | |
| 8 a. m. | 67 | | |

Sunrise today .. 5:10 | Sunset today ... 7:42

Observations for the 24 hours ended at 8 o'clock this morning:

| Time. | Temp. | Hum. | Wind. | Weather. |
|---|---|---|---|---|
| 8 a. m. | 67 | 95 | S. W. | Cloudy. |

**Temperature and Precipitation.**

| | 1928 | 1927 | 1926 | 1925 | 1924 | 1923 | 1922 | 1921 |
|---|---|---|---|---|---|---|---|---|
| High.. | 87 | 84 | 81 | 78 | 75 | 78 | 82 | 89 |
| Low.. | 64 | 64 | 63 | 66 | 60 | 57 | 66 | 67 |
| Mean. | 76 | 74 | 72 | 71 | 68 | 68 | 74 | 78 |
| Precip | .00 | .00 | .00 | .00 | .00 | .00 | .00 | .00 |

**Bulletin.**

Observations taken by the United States Weather Bureau. The morning temperature readings were taken at 8 o'clock. The lowest temperature is for 12 hours ended at 8 o'clock this morning. Precipitation is for 24 hours ended at 8 o'clock this morning.

| Station. | Temp. 8 am. | L. | Precip. | Station. | Temp. 8 am. | L. | Precip. |
|---|---|---|---|---|---|---|---|
| Atlanta. | 76 | 72 | .00 | Lynchbg. | 76 | 70 | .00 |
| Atl City. | 70 | 66 | .64 | Memphis. | 72 | 72 | .00 |
| Bismarck | 74 | 72 | .00 | Miami .. | 82 | 76 | .26 |
| Boise .. | 62 | 62 | .00 | Montgmy | 76 | 72 | .00 |
| Boston . | 64 | 58 | .50 | Nashville | 74 | 74 | .00 |
| Buffalo.. | 66 | 62 | .48 | New Orl. | 78 | 74 | 3.08 |
| Cnooga.. | 74 | 72 | .00 | New York | 70 | 64 | .00 |
| Chicago. | 76 | 74 | .01 | Norfolk . | 78 | 74 | .00 |
| Cincinn.. | 72 | 68 | .02 | Oklahoma | 70 | 70 | .01 |
| Cleveld.. | 74 | 70 | .01 | Omaha . | 76 | 74 | .00 |
| Clmbus.. | 72 | 70 | .00 | Pkrsburg | 74 | 66 | .08 |
| Denver . | 68 | 66 | .00 | Parry Sd. | 66 | 56 | .00 |
| Des Mes | 74 | 72 | .00 | Pdelphia. | 72 | 68 | .24 |
| Detroit . | 74 | 70 | .00 | PITTSBG | 66 | 66 | .18 |
| Duluth . | 62 | 56 | .00 | Ptld. Ore | 60 | 60 | .00 |
| Elkins .. | 70 | 62 | .20 | St Louis. | 76 | 74 | .34 |
| Harrisbg | 70 | 66 | .38 | St Paul.. | 72 | 70 | .00 |
| Helena . | 68 | 64 | .00 | San Ant. | 74 | 72 | .00 |
| Huron . | 76 | 74 | .00 | San Fran | 54 | 54 | .00 |
| Indapolis | 74 | 70 | .00 | Seattle .. | 56 | 56 | .02 |
| Jsonville | 78 | 72 | .00 | Spokane.. | 58 | 58 | .00 |
| Kan City | 76 | 74 | .00 | Tampa .. | 74 | 70 | .24 |
| Little Rk | 72 | 70 | .00 | Washgtn. | 72 | 70 | .00 |
| Los Ang | 66 | 64 | .00 | YstonePk | 60 | 60 | .00 |
| Louisville | 76 | 74 | .00 | | | | |

**Weather Conditions.**

Showers and thunderstorms were general from Illinois eastward to the coast, and from North Carolina to Canada. Showers occurred also along the Gulf coast and at scattered places in the Far West. Warm weather continues over the East and high temperatures in the northern plains and Northern Rocky Mountain states.

A low pressure area of rather marked intensity is centered over Alberta, Canada, and extends southward over the Rocky Mountain states, while relatively high pressure overlies the Southeast.

**River Conditions.**

Generous rains occurred over the Monongahela River and its tributaries, and there was another half inch over the upper Allegheny. Due to the extremely dry ground the rains will not materially affect the river stages. Stage at Pittsburgh is 10.0 feet; Dam No. 2, 8.2; Dam No. 6, 7.0, and Dam No. 12, 3.2. The dams are up.

## PITT PROFESSOR TEACHING HIS MOTHER IN CLASS

GUSTAV L. SCHRAMM

Photo by Pittsburgh Sun-Telegraph

MRS. SOPHIE SCHRAMM

Mrs. Schramm, teacher at Knoxville High school, studying with other students in the summer session, under her son, assistant professor of political science at University of Pittsburgh.

## PITT TEACHER TURNS TABLES

Teacher has become pupil, and pupil, teacher, in one instance, at the University of Pittsburgh. After many years of guidance by his mother, Gustav L. Schramm, assistant professor of political science, has the pleasure of instructing her in a course of study on the Development of the American Constitution.

Mrs. Sophie Schramm is a teacher of civics in Knoxville High School, and this is the sixth time she has studied various branches of political science under the tutelage of her son. According to the master, Mrs. Schramm has been a diligent student, and disciplinary measures have never been found necessary.

Mr. Schramm is a member of Omicron Delta Kappa, the national honorary activities fraternity for men, and his mother belongs to Pi Lambda Theta, the national honorary educational fraternity for women. She was a highest honor graduate of the University in 1927.

## SPIRITED RACE AT EMSWORTH

A lively race for tax collector and burgess is on in Emsworth.

Three candidates have announced for collector. C. C. Ickes, the incumbent, is seeking renomination at the September primaries. He has two opponents, John R. Metz and Harry Ferguson.

For burgess, two candidates have announced to succeed Alex Stewart, who has declined to serve after the expiration of his present term. They are W. C. Anderson, president of Council, and Clyde E. Bald, until two years ago a councilman of the borough for four years.

### *Boy Scouts Feast For Safety Work*

Forty representatives of Boy Scout safety first teams were given a dinner last night in the Keystone Athletic Club, under the auspices of the Duquesne Light Company. Previous to the dinner, the Scouts held a swimming party in the K. A. C. pool. A. T. Weiblinger, general secretary of the Employes' Associations of the Philadelphia Company, arranged the event for the Duquesne Light Company. The boys were honored for special scores in safety work.

### *Avalon Issues Building Permit*

Capt. J. N. Arthur, borough manager of Avalon, has issued a permit to H. R. Watkins, for erection of a two-story brick veneer dwelling in Center avenue at an estimated cost of $7,000.

## POST TO AID STATE DRIVE

Word has just been received from State Commander Charles A. Gebert that the American Legion has over 61,000 members in the state and the goal set for the membership drive, which ends July 29, is 70,000 members. The Legion aims to have 100,000 legionnaires and auxiliaries in Pennsylvania before the Scranton convention.

Comrade Roth, membership chairman of Homewood Post No. 351, and his committee have promised to assist in every possible way in order that the state may reach its goal. Homewood Post has exceeded its membership record of 1928 and at present the membership is the highest that it has ever been in the post's history.

### *$175,000 Estate Given to Sister*

Miss Annie F. Bowman, of the Schenley Apartments, is named sole heir of the $175,000 estate of her sister, Mrs. Marguerite B. Finley, of the same address, whose will was filed for probate today. Automobiles and household goods are included in the bequest. Miss Bowman and her brother, F. E. Bowman, are named executors.

## SUSPECTS HELD IN ROBBERIES

Two of four Negroes under arrest on the South Side today answered the descriptions of the bandit pair who robbed three persons in the East End last night, police reported.

In South Side police court today the four were given workhouse sentences as suspicious persons and one of them, Joseph Murray, 34, of identified by Thomas Murphy, of Thirteenth street, as the Negro who had held him up in Hays.

The East End victims were to be given the opportunity of identifying the suspects today.

They are Catherine Staiger, of 5159 Rosetta street, and Ralph Smith, of 7532 Susquehanna street, held up in front of Miss Staiger's home, and J. J. McDermott, of 602 Melwood street, robbed at Atlantic avenue and Hillcrest street. The bandits took a ring from Miss Staiger, $18 from Smith and a watch and $10 from McDermott.

## SAFE LOOTED ON NORTH SIDE

Safecrackers knocked open the safe of the Ideal Coat, Towel and Apron Company, in its building at West Park way and West Diamond street, North Side, early today. The proprietors reported that the robbers got $50.

Police reported that the intruders probably effected entrance through an elevator shaft, reaching the safe by smashing an office window and forcing the door of a private office.

### *Gun Shell Explodes In Stove, Man Hit*

A shot-gun shell exploded in a fire in the home of friends and part of the charge punctured the left leg of Albert Timms, 35, of Homeville. Timms told police today in the Homestead Hospital. His condition is said to be not serious.

## RAMP PROJECT CONTESTED BY FIRM

### Terminal Warehouse Will Resist Taking Property At Boulevard of Allies

Claiming that Allegheny County does not have the right to take its property, the Terminal Warehouse and Transfer Company has filed exceptions in Quarter Sessions Court to the county's petition for authority of the court and grand jury to construct a ramp from the Boulevard of the Allies near the Liberty Bridge to a point on the Forbes street approach to the bridge. Judge Ambrose B. Reid has fixed August 8 for a hearing.

The ramp is designed to allow westbound automobile traffic reach the bridge without making a left turn, by circling to the right on the Forbes street approach, which goes under the boulevard.

Its construction will mean condemnation of part of the Transfer company's property.

### *Crashes Into Wall To Avert Collision*

Swerving his truck into a building occupied by the Manos Baking Company, at Federal and Carrington streets, last night, to avoid striking an automobile, John Martorino, 22, of 726 Princeton boulevard, suffered severe bruises. He was taken to the Allegheny General Hospital. Police lodged a reckless driving charge against him.

## Autoist Misses Bridge, Three Injured

Thomas McLaughlin, 25, of Creedmore avenue, Brookline, aimed his auto at a bridge on the Little Creek road in Shaler township, missed and guided it into the creek itself, county detectives reported today as they charged him with driving while under the influence of liquor.

McLaughlin's three passengers suffered cuts and bruises, the report said. They were Hugh Conlon, 21, of Millvale; Walter Catterall, 18, and Ralph Keefe, 21, of Creedmore avenue.

## ROAD NEARS COMPLETION

Work on the asphalting on one side of West Liberty avenue, between Cape May avenue and Wenzell way, was started yesterday. The laying of the new tracks has just been completed.

West Liberty avenue, the main artery to the South Hills, has been under construction for the new tracks, grading, paving and curbing for the past four months. Motorists were forced to detour through Brookline and Beechview in order to get to Dormont, Mt. Lebanon, Canonsburg and Washington.

### *Desertion Is Plea In Wife's Suit*

Desertion is charged in the suit for divorce filed in Common Pleas Court by Mrs. Elizabeth Muller, 714 Grandview avenue, East Pittsburgh, against Rudolf J. Muller, also of East Pittsburgh. They were married October 27, 1906, and separated August 28, 1923.

## MOTIVE SOUGHT IN DEATH OF REISER

### Man Found Along Tracks Unlikely to Have Jumped From Bridge; Not Robbed

Homicide squad detectives and deputy coroners today were continuing an investigation into the death of Joseph Reiser, of the El Tower Apartment Hotel, whose body was found early yesterday on the Baltimore and Ohio Railroad tracks beneath the Twenty-second Street Bridge. Reiser, his head crushed, was found by a watchman of a nearby factory building.

City detectives assigned to the case say they can uncover no motive for suicide, although they report that the victim had been drinking for several days prior to his death. The man's body was found in such a position which makes sleuths doubt the theory that he could have jumped from the bridge.

There was no indication that the man was the victim of footpads, as his wallet, watch and a $10 check were found in his clothes.

### *Three Persons Cut In Michigan Crash*

Three Pittsburghers were cut and bruised yesterday when their automobile collided with another on the Dixie Highway at Monroe, Mich., according to word received in Pittsburgh. They were Wilfred Thibodeau, 34, and Mrs. Thibodeau, 32, of 1613 Antrim street, and Louis Francesco, 25, of Wadlow street.


STORE CLOSES DAILY 5:00 P. M.—SATURDAY 9:00 P. M.

# TAYLOR BROS

942-44-48-50-52 Penn Ave.

"Make a Bed" Davenport

**Velour Living Room Suite**

An amazing value in a high-grade velour living room suite, exceptionally well constructed and beautifully upholstered in figured and checked velour. Reversible spring filled cushions. A suite of high quality in every way, Special, **$99.00**

**Cotton Mattress** $6.95

50-lb. Cotton Mattress deeply tufted with rolled edges. Covered in high quality attractive ticking.

**COIL SPRING** $6.95

99-coil Spring, guaranteed for 25 years by the maker and ourselves. Gray enameled. A most remarkable value!

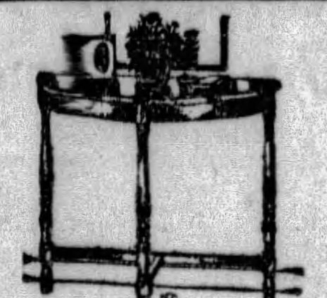

*End Tables, $1.19*

Do not confuse this table with the cheaper tables now being shown elsewhere.

**Solid Oak Taborettes**

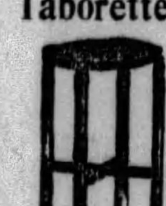

Saturday **29c**

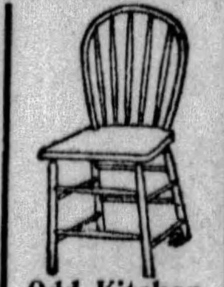

**Odd Kitchen Chairs** **$1.29**

*Carpet Sweepers*

Neatly finished carpet sweepers—all with metal case; rubber tired rollers; excellent brush. Very special.... **$1.39**

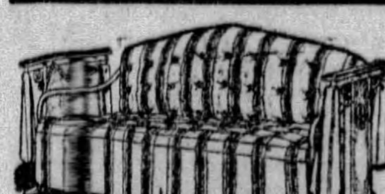

**Gliders**

Canvas Covers

$37.50 & $50 val. $19.75

$30.00 & $35 val. $16.75

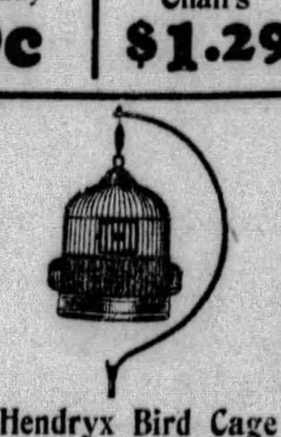

**Hendryx Bird Cage**

And full height stand. Brass finished.

**$4.95**

**HASSOCKS**

A timely special—new, modern Hassocks; leatherette finish—all bright combination colors—new modernistic designs. A Saturday special **$1.00**

TAYLOR BROS. STORE CLOSES DAILY AT 5:00 P. M. SATURDAYS AT 9 P. M. 942 to 952 PENN AVENUE



# *Now—A Real Model Home, Built For the Average Income*

Come Out Sunday, July 28th, and Inspect It!

IF YOU WANT a real home—artistic in design and substantial in every detail of construction—visit Roosevelt Acres and see the Model Home. Located in the heart of one of the most beautiful spots in Pittsburgh—high, clean and healthful—Roosevelt Acres offers an unusual investment. This fast-growing community is rapidly increasing in value.

**MODEL HOME—$9,500**

This beautiful brick home is causing a great deal of favorable comment. Its many features, found only in more expensive homes, are modern—stressing attractiveness and convenience. It is situated on a paved street, the carefully graded lot is 55 by 150 feet. The home, which is priced unusually low considering its features, can be purchased on easy terms. Come out and see Roosevelt Acres—you'll agree it is an ideal spot for the working man and his family.

*How to Get to Roosevelt Acres*

*From Homestead: Take street car No. 65 bound for Homestead Park. Get off at Brierly stop. Roosevelt Acres is on West Run Road one block from this stop. From Pittsburgh: Take cars Nos. 55, 68, 60, and transfer at Amity street to car No. 65. Get off at Brierly stop, Roosevelt Acres.*

*By Auto: Drive south on McKeesport Boulevard to Lincoln Place, turn left onto Main street to West Run road, Roosevelt Acres.*

*Or drive to Homestead and follow No. 65 car line up Amity street to Brierly stop, Roosevelt Acres.*

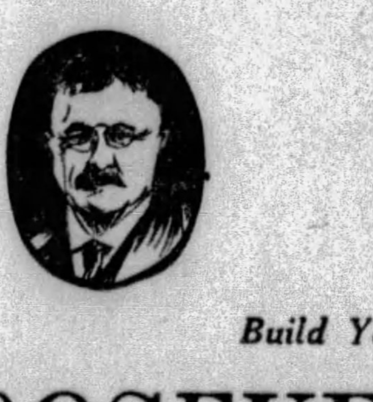

*Build Your Home in*

# ROOSEVELT ACRES

31st WARD, PITTSBURGH, PA.

OFFICE—702 ANN STREET — PHONE HOMESTEAD 3497


## *River Road Boosters Arrange Big Fete*

A committee of the Pittsburgh and Ohio River Boulevard Association, original boosters of the boulevard, headed by Park H. Martin, Bellevue Borough engineer, is planning a ceremony at the ground-breaking of the new highway.

Engineers expect that the first shovel of dirt will be scooped at the western terminus of the boulevard in Emsworth next week. Trees and underbrush have been cleared preliminary to the operation of steam shovels.

The committee will invite the County Commissioners, engineers of the county and of Booth & Flinn, contractors, and representatives of the city and the various boroughs through which the boulevard will pass, to be present.

### *Finleyville Miner Crushed Under Slate*

Caught under a fall of slate in Montour mine No. 4, of the Pittsburgh Coal Company, at Finleyville, yesterday, Jacob Smith, 71, of Finleyville, suffered a fractured skull which caused his death several hours later in Mercy Hospital, according to a morgue report.

### *North Side Woman, Hit by Auto, Dies*

Jennie Hardy, 76, of 1703 Brighton road, died in Allegheny General Hospital today of injuries received July 20 when she was struck by an automobile in Federal street, near Ohio street. The driver, Thomas Goulaskas, of 207 Anderson street, will be held for the coroner.


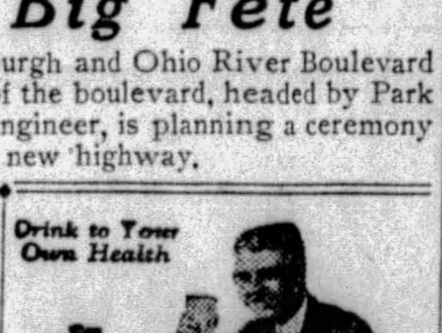


Say Good-bye to Acid Stomach by way of the delightful, palate pleasing

**BRIOSCHI**

Pronounced BREE-OSKY

The effervescent drink that everybody likes and which is good to everybody's stomach. Famed the world over since 1880 as the best antacid. Even the children like it. Good to drink any time. 75 cents the large can of 24 drinks at your favorite druggist or any Italian store.

SOLE DISTRIBUTORS

G. CERIBELLI & CO.

121 Varick Street, New York City



The Buying Power, Either Total or Per Capita, of the Readers of

# THE SUN-TELEGRAPH

Is Greater Than That of the Readers of Any Other Afternoon Newspaper

# CITIZENS TO PROTEST CLOSING OF WINDGAP SCHOOL

## MASS MEETING CALLED IN WAR ON DECREE

### Hardship to Pupils Cited as Chartiers Residents Plan Indignation Meet Tonight

Residents of old Chartiers Township, now part of the City of Pittsburgh, will hold an indignation meeting tonight in protest of the Board of Education's recent ruling closing Windgap School. City officials and members of the board as well as Associate Superintendent Ben Graham have been invited to the meeting.

The closing of the school will work undue hardship on the smaller children of the district, according to those opposing the school board's decree. Chartiers school, which has been designated by the board to take care of Windgap pupils, is inadequate to accommodate all of the children from the district, it is declared. The school's location also is undesirable, according to the parents who point out that the children will be compelled to walk a mile or more to and from classes.

R. C. Rearick, of 1608 Bellhurst avenue, has been named chairman of the protest meeting.

## YOUTH ADMITS AUTO THEFT

Arrested with a revolver in his possession while abandoning a stolen car last night in Liberty avenue, police charged, John Collins, 19, of 4032 Mowley street, was held for court by Magistrate A. D. Brandon today on two charges of larceny and one of carrying concealed weapons.

George R. Schelling, 20, of 4044 Geneva street, arrested at the same time, was discharged.

Collins admitted in Morals Court that he stole the machine from Center and Sheridan avenues last night to take two North Side girls for a ride and exonerated Schelling, whom he had invited to join the party. The revolver was identified as having been stolen from the machine of B. F. Hahn while parked at 4060 Penn avenue on Wednesday night. The recovered automobile was the property of Max Cohen, of 4136 Murray avenue, and was found by the police before the owner had discovered his loss.

## *County Employe Dies At Entrance to Park*

Richard Trant, 63, of 4724 Hatfield street, a county employe, was found dead today at the entrance to Lawrence Park, Butler and Forty-sixth streets, by Patrolman Henry R. Miller. A post mortem examination disclosed alcoholism as the cause of death, the coroner's physician announced.

## *Motorless Glider Visits and Soars on Pittsburgh's Breezes*

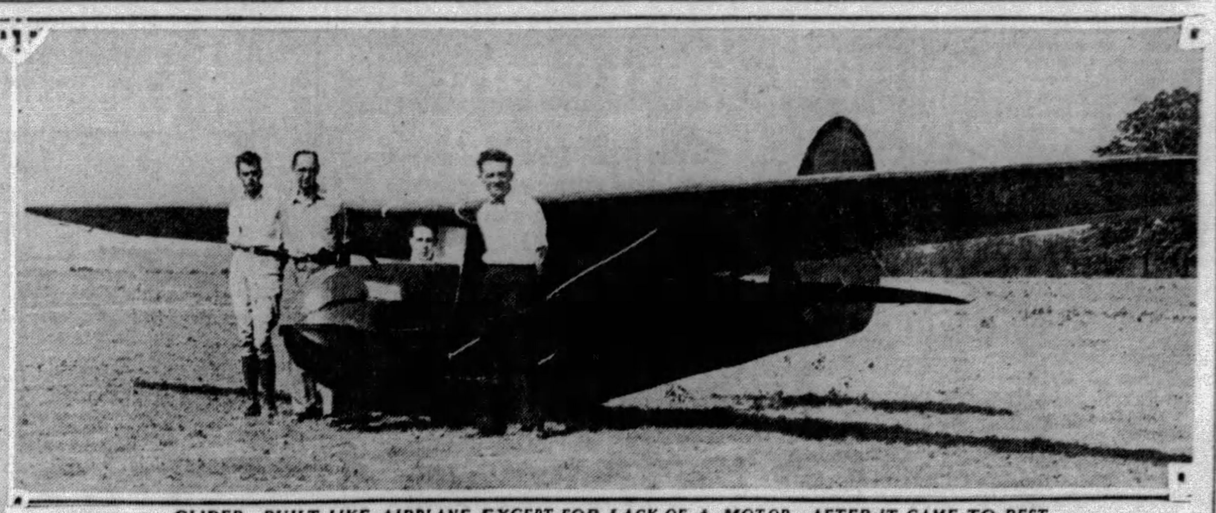

*GLIDER—BUILT LIKE AIRPLANE EXCEPT FOR LACK OF A MOTOR—AFTER IT CAME TO REST*

**Designed and built by Professor W. H. Franklin, University of Michigan, this is the strange craft. It is like any standard plane, but it gets its motive power from a "tow" by an automobile or a motored airplane. It has soared four miles.**

*SOARING ABOUT*

**A motorless glider, piloted by W. H. Franklin, soaring 500 feet high over Pittsburgh-Butler airport.**

## 'GLIDER' GIVES EXHIBITIONS

A motorless airship glided into the Butler airport of the Pittsburgh Aviation Industries Corporation, and after a few days exhibition, glided out.

It was the first all-American designed glider, and may some day be a trailer for airplanes with a practical use as freight or fuel carrier.

It was designed and built by Prof. R. E. Franklin, of the University of Michigan. With his glider and accompanied by several students he is making a tour of Northern airports.

Thousands of onlookers have watched its antics during its few days' stay at the Butler field. Tacked on behind an airplane or automobile, by means of a cable, it gains speed and height by the pull of the motored plane or car. When it has reached a maximum height, the cable is released and the glider floats in the clouds.

The structure is similar to a motored air vehicle. Its full tapered wings are 40 feet from end to end, the fuselage construction and tail feathers are of steel tubing, the wing span is of combined steel tube and wood, covered with fabric. The carriage is a small single wheel and the tail skid of conventional design.

As a sporting vehicle, it is used to glide from hilltops.

## *Mercer County Man Dies at Age of 85*

SHARON, Pa., July 26.—Samuel Eckles, aged 85, life-long resident of Mercer County, died at his home in Clarks Mills. A son and two daughters survive.

## *Allan M. Fell Dies at Sharon*

SHARON, Pa., July 26.—Allan M. Fell, aged 65, died at Buhl Hospital following a short illness. Mr. Fell had been at his summer home near Fredonia when he took ill.

## NORTH SIDE HIT BY RAIDING SQUADS

### Police, Prohibition Agents Obtain Whisky at Each Of Three Places Entered

Police and prohibition agents were active on the North Side last night raiding three places. Whisky was reported seized in each.

Federal agents visited a store at 512 East street, where they reported finding whisky and alcohol. Henry Oerman, 66, alleged proprietor, and Elmer Herscher, 27, were arrested, according to the agents.

Daniel Dangelo, 21, of East Diamond street, and Samuel Belvedere, 49, a confectioner, of 1320 Federal street, were arrested after a squad of police under Lieut. Philip Senneway seized small quantities of whisky in their places, the officers reported. Dangelo and Belvedere were charged with keeping disorderly houses.

## ACCORSI AGAIN BALKS MOVE FOR RETURN

### Resists Extradition When Wanted in Slaying of Trooper at Acmetonia

A new delay in his fight against extradition to Pittsburgh was won in New York yesterday by Salvatore Accorsi, arrested two months ago in connection with the slaying in August, 1927, of State Trooper James Downey during a Sacco-Vanzetti demonstration at Acmetonia.

Presiding Judge Edward Lazansky withheld decision on his appeal for an extradition hearing in Albany.

Accorsi's attorneys have declared they will carry the case to the highest courts in New York in an attempt to prevent their client's extradition, contested on the ground that Accorsi fears bodily harm, and that he will be coerced by Pennsylvania's officials.


When tired, dusty guests drive up, treat them to tall, tinkling glasses of Iced

TETLEY TEA

POST TOASTIES

The Wake-up Food gives you new energy Quick

NO wonder it's called the Wake-up Food! This crisp, good-to-eat breakfast cereal, Post Toasties, turns so quickly into fresh, abundant energy to start the new day. There's rich energy stored up in those toasted flavory flakes, energy so easy to digest that your body quickly gets this rich supply of new vigor.

And *energy* is just half the reason why people eat it! The flavor is so delicious. —The sun-mellowed sweetness of choice white corn delicately flaked and toasted crackling-crisp.

Try it with milk and berries tomorrow morning! Don't forget—there's just one way to get the Wake-up Food. Ask your grocer for Post Toasties—in the red and yellow wax-wrapped package.

POSTUM COMPANY, INC., BATTLE CREEK, MICH.

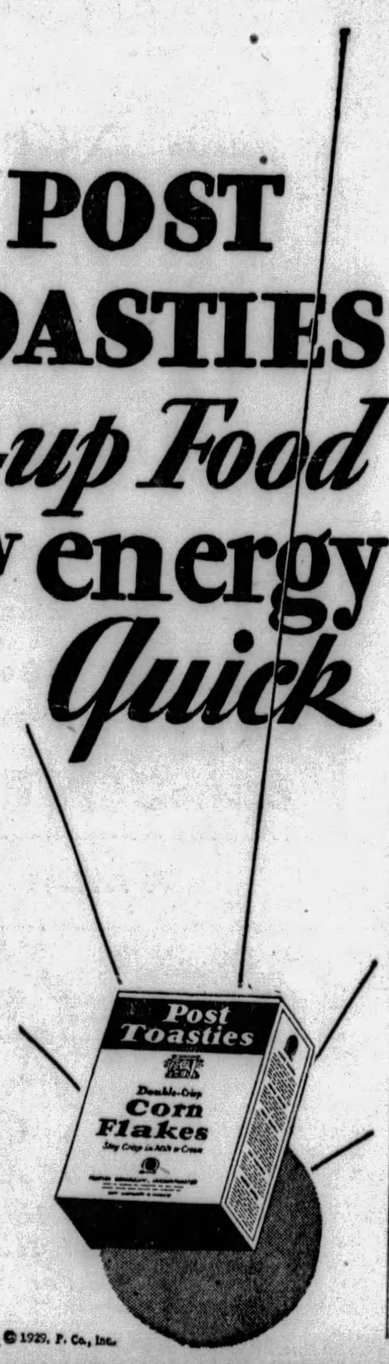


© 1929, P. Co., Inc.



Tomorrow at BUICK DEALERS

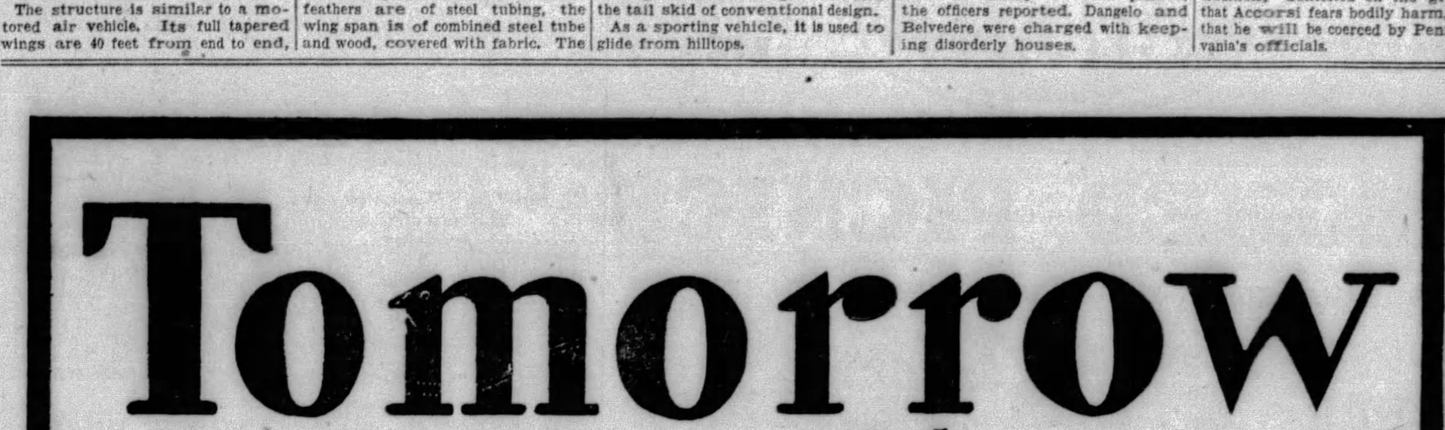

THE GREATEST BUICK OF THEM ALL

Three New Series ... Three New Wheelbases
Three New Price Ranges

*Only One Standard of Quality... the Finest in its Field*

ALLEGHENY COUNTY BUICK DEALERS

KEYSTONE BUICK CO., Baum Blvd. at Liberty Ave.
NORTH SIDE BUICK CO., 100 W. Stockton Ave., N. S.
W. J. DIBLE, 919 Penn Ave., Wilkinsburg
PENN BUICK CO., Inc., 5040-46 Baum Blvd.
BRADDOCK, J. L. Alexander Auto Co.
CARNEGIE, Carnegie Buick Garage
BELLEVUE, Bellevue Garage
CLAIRTON, North Clairton Garage
DORMONT, St. Clair Sales Co.
ETNA, Etna Buick Company
TARENTUM, Peoples Auto Co.
HOMESTEAD, Ninth Avenue Garage
McKEESPORT, McKeesport Auto & Mach. Co.
McKEES ROCKS, McKees Rocks Motor Co.
TURTLE CREEK, T. H. Foukes Auto Co.
MT. OLIVER, Southern Buick Sales Co.
OAKMONT, Perry McCurdy
SEWICKLEY, Anderson Auto Co.

BUICK MOTOR COMPANY, Pittsburgh Branch, Baum Boulevard at South Aiken Avenue

WHEN BETTER AUTOMOBILES ARE BUILT ... BUICK WILL BUILD THEM

# Extreme Care Taken in Kosher Food Preparation

*In addition to be prepared according to religious law, Jewish food is certain to be most hygienically handled.*

By ROYAL S. COPELAND, M. D.,
Former Health Commissioner of New York City. United States Senator from New York.

WITH the immigration to America of large numbers of Jews, we are becoming more and more familiar with their customs. Thirty years ago the average citizen would not have known what was meant by "kosher" food. Even now, too many of us are ignorant of the painstaking care our Jewish friends insist shall be applied to the preparation of their foods.

It may be said in general that the term "kosher" indicates cleanliness, freshness and infinite pains to produce a sanitary and safe food. It is a guarantee that the animals slaughtered and served are free from disease, and eminently proper for human consumption. As applied to any food, it is proof that the ingredients, the utensils used to prepare it and everything connected with its handling, are absolutely clean.

THOROUGH INSPECTION

Kosher food is prepared in accordance with the Jewish law. The animals are killed by a "schochet," a trained and expert meat inspector. He must be a devout Jew of high moral character, and duly licensed by the chief rabbi. In most cities his work is supervised by a "rabbinical board," a committee of rabbis.

The first effort of the schochet is to make sure that the last drop of blood is removed. This is the requirement of the Mosaic law. The orthodox Jew is not permitted to consume blood. But what to my mind is more important from the health standpoint, is the rigid inspection made of the carcass by the schochet. He examines the organs to make sure the slaughtered animal was free from disease. It is rejected as unfit for food if any defect is discovered.

SATISFACTION IN FOOD

There are certain other steps in the kosher preparation. Enough has been said, I am sure, to make apparent the extreme care used by the Jews to get suitable food. There is no doubt that the application of their religious law, beyond its religious significance, has much to do with the physical vigor of the Jewish people.

I am frank to say that Gentile I am, I call for kosher food whenever it can be had. There is genuine satisfaction in knowing that the article ordered will be fresh, sweet and free from contamination. Then, if the food is kept at a low temperate by adequate refrigeration, there is the certainty of wholesomeness. It pays to make sure of this. Doctors' bills will be less.

(Copyright, 1929, Newspaper Feature Service, Inc.)

## Child Run Down On Third Birthday

AMBRIDGE, Pa., July 26.—Anthony Franzione celebrated his third birthday in bed, recovering from lacerations about the head and body. Anthony was run down, police report, by Earl M. Keefer, 725 Third street.


Pittsburgh's Better Food Markets

Kroger's

QUALITY MEATS

SMOKED PICNICS

SUGAR CURED—SMALL SIZE, 4 TO 8-LB. AVERAGE

PER 19½c LB.

Pork Loin Roast CUT FROM CORN-FED PORKERS lb. 30c

Breakfast Bacon SUGAR CURED 3 to 4-LB. PIECES lb. 29c

Sirloin Steak TENDER lb. 50c

CORN BEEF CANNED SLICED lb. 38c

Pickled Pig's Feet 2 lbs. 25c

Broilers TENDER BABY 1½ TO 2½ LBS. 1929 AVERAGE lb. 43c

PURE CANE Sugar 25-LB. SACK $1.41

COUNTRY CLUB Milk A LOW PRICE 3 TALL CANS 24c

Super Suds 2 PKGS. 15c

LARD PURE RENDERED A LOW PRICE 2 lbs. 27c

BUTTER TUB—FINE QUALITY CREAMERY LB. PRINT 50c lb. 49c

COFFEE JEWEL—GOOD BLEND FRENCH BRAND, 42c lb. 37c

Del Ray Italian Dinners, Package 33c

"MARIETTA"—HOME GROWN TOMATOES A REAL VALUE 2 lbs. 15c

CORN "HOME GROWN" First of the season at this Low Price DOZ. 49c

Honeydew Melons, Large Size 21c

CANTALOUPES JUMBO SIZE 2 for 25c

ICEBERG LETTUCE 2 LARGE HEADS 23c

BANANAS YELLOW RIPE 3 lbs. 22c | CUCUMBERS 2 for 9c

PEACHES ELBERTA FREE STONE 2 lbs. 19c | NEW APPLES 2 lbs. 19c

KROGER and EAGLE STORES



PURE, WHITE, FINER

Take a Blue Box of Jack Frost Granulated Sugar—open its exclusive clever pouring device—pour some of it out—and examine it for yourself. You will see at once how fine it is, how white, *snow white.*

Jack Frost Sugar is uniformly white and fine, uniformly pure. It's made of 100% pure cane sugar; and it comes to you packed for protection in the sanitary Blue Box. When you buy Jack Frost Granulated Sugar you know it is clean and pure, something you can never know about sugar bought in bulk.

Remember, there's a JACK FROST SUGAR for every purpose:
POWDERED BROWN
GRANULATED TABLET
CONFECTIONERS

*Don't* ask your grocer for "sugar". *Insist* upon Jack Frost Sugar in the Blue Box.

*Sold by all stores that feature quality products.*

Refined by THE NATIONAL SUGAR REFINING CO. of N. J.

JACK FROST CANE SUGAR

NATURE'S ESSENTIAL SWEET 85 A

LONG

a favorite American grain, wholesome corn has climbed to new heights of popularity through the matchless flavor and crispness of Kellogg's Corn Flakes. 12,000,000 daily enjoy delicious Kellogg's.

Kellogg's CORN FLAKES

★ *Always look for the red-and-green package.*



Before you buy look for the Map of India on the package . . .

INDIA TEA — INDIA TEA BUREAU

Try India Tea, Iced it's more than refreshing . . .

Iced India Tea is a real hot weather drink. Quenches the thirst . . . peps you up . . . and more important, it's a healthful drink. Ask your grocer for a package of tea with the Map of India on the label. The map guarantees it's genuine India Tea. Look for the map before you buy.

INDIA TEA



Where Your grocer's leading Malt is Puritan, depend upon it; every item he sells is sound quality . . . and priced right.

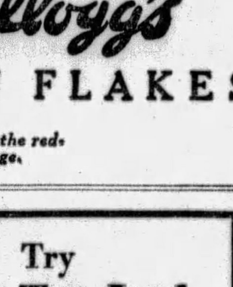


PURITAN MALT

—all *quality* because it's all *barley*



Butler's for better groceries

LOTS OF SUNSHINE VITAMINES IN THESE FANCY VINE RIPENED TOMATOES 3 lb 25c
*Finest Nea by Marietta's!*

HOMEGROWN CABBAGE *Crisp, Green Heads* 3 lb 14c

DAYNTEE BREAD *Convenient and Economical Size Loaf for Small Families!* 5c Loaf

HONEY BALL MELONS *Sugar Sweet (3 Big Portions)* 10c Each

HEINZ VINEGAR *Pure Cider or White!* 2 Bots 25c

N. B. C. Kettle Cookies and RAISIN DROPS lb 19c
Clicquot Club GINGERALE Bottle 15c
Canada Dry GINGERALE Bottle 18c
Embassy Club ASTD. BEVERAGES 3 16 oz bots 29c
Hearts of Fancy GRAPEFRUIT Can 25c
Fresh PRUNES Big Can 24c

SALAD OIL *Low Price on Finest Grade!* "BUTLER'S 14 oz Bottle 24c

SWEET CREAM BUTTER *It's Land O'Lakes the Government Certified Butter* 50c lb

SHREDDED WHEAT *12 Large Biscuits in Each Package* 10c Pkg

APPLE BUTTER *The Flavor of Sound Apples—Pure Cider and Finest Spice!* 38 oz Jar 23c

Heinz Tomato SOUP 3 Cans 25c
Crescent Elbow MACARONI 3 Pkgs 25c
Pure Fruit PRESERVES 1 lb Jar 22c
Popular Brand CIGARETTES 3 Pkgs 35c
JELLO 3 Pkgs 22c
Sweet Mixed Pickles PICKLES 2 lb Jar 35c

PURITAN MALT *All Quality Because It All Barley!* 2 Cans 1.05

ALASKA PINK SALMON 3 Cans 55c

P & G SOAP 6 Cakes 25c

TENDER SUGAR PEAS 2 Cans 25c

DEL MAIZ CORN *Big Golden Grains of Exceptional Tenderness and Flavor!* 3 Cans 50c

Clear or Cloudy AMMONIA Qt Bot 18c
Norther Toilet TISSUE 3 Rolls 25c
Queen OLIVES Qt Jar 49c
2-in-1 SHOE POLISH Can 12c
Double Tipped MATCHES 3 Boxes 10c
Crescent PASTRY FLOUR 5 lb Can 25c

EUROPEAN BEAUTY EXPERTS RECOMMEND THE USE OF PALMOLIVE SOAP 3 Cakes 22c

OUR MEAT MARKETS OFFER FANCY SUGAR CURED HAMS
*Half or Whole*
28c Pound
*Fine Selection of Well Trimmed, Mild Cured, Hickory Smoked Hams! Priced Far Below Their Value!*

GUARANTEED Temtor PRESERVES

FOR breakfast—TEMTOR preserves or jelly on griddle cakes or waffles! A tempting, joyful spread for old or young.

*There's an Authorized TEMTOR Dealer Near You*

# Prudence Penny's Recipes

**Anchovy Canape.**
**Swiss Steak.**
**Chantilly Potatoes.**
**Stuffed Onions.**
**Carrot Salad.**
**Cherry Souffle.**

ANCHOVY canapes are a delightful tid bit with which to whet the appetite. Buy a jar at your grocery store. Make a smooth paste of the fish, season it with 3 tablespoons of lemon juice and spread it on small squares of thin toast. Split two anchovies lengthwise and lay them diagonally across the canape. Where they cross, put a little pinch of crumbled yolk of hard boiled egg.

The piece de resistance is Swiss Steak. Get a pound of steak cut from the shoulder. Season ½ cup flour with salt and pepper and pound it into the meat with a potato masher.

Heat 2 tablespoons of fat and brown the steak in it. Add ½ cup green pepper chopped fine, 1 tablespoon of chopped onion, 2 cups of stewed tomatoes. Cover closely and simmer for 2 hours.

* * *

STEAK and onions are affinities, so let's not neglect either. We'll stuff the onions with chopped ham and bread crumbs. Remove a slice from the top of each onion and parboil them until they are almost tender.

Drain and remove the centers, making little cups. Chop the onion that was scooped out and combine it with one-half cup chopped ham and one-half cup soft bread crumbs, season lightly and refill the cups. Place them in a baking dish, cover with crumbs, dot with butter, add one-half cup milk and bake until tender.

Aren't you curious to know what chantilly potatoes are? Here's the secret: Prepare mashed potatoes and mound them on a hot platter. Beat one-half cup cream until stiff, add one-half cup grated cheese and salt and pepper. Pile on the potatoes, dot with butter and brown in a hot oven.

* * *

TOMATOES

ARE you serving tomatoes often enough? They are one of the twelve protective foods, you know, so high and stable in their mineral and vitamin content. And they retain these valuable qualities even after they are cooked.

When preparing fresh tomatoes for the table, skin them and remove both the stem and blossom ends. They are so very much more attractive and palatable that way. It is very easy to skin them; just place fresh, firm tomatoes in a colander or fruit strainer; submerge them in boiling water for a moment, and they'll part with their coverings without an objection.

Then as soon as the tomatoes are skinned put them in the refrigerator to chill and to keep firm until you are ready to serve them.

* * *

EGG and tomatoes, served with a little cooked rice make a very satisfactory luncheon dish. Cut the tomatoes, which have been skinned and halved, and remove the seed portion, which you won't, however, throw away. Sprinkle the inside of the tomato with salt and pepper. Mix the yolks of three hard-boiled eggs with the tomato meat and juice and refill the tomato centers. Garnish with diced egg-white and any preferred dressing, and serve with Melba toast, or top it with cooked rice and serve with mayonnaise.

* * *

TOMATOES a la Parisienne sounds very exclusive, and I assure you that they make a most delectable accompaniment for either a hot or cold meat service.

Choose six large tomatoes and scoop out the seeds, as before. Mix together half a cup of finely chopped, cooked ham, a dozen mushrooms, two heaping teaspoons of stale bread crumbs, a tablespoon of chopped parsley, half a teaspoon of salt, a dash of cayenne and moisten with a tablespoon of melted butter.

Fill the tomatoes with this mixture, heaping it up in the center; sprinkle the tops with bread crumbs, place the tomatoes in an earthenware baking dish, baste with melted butter and bake in a hot oven for 30 minutes. When done, remove them carefully from the pan with a skillet and serve piping hot.

* * *

PEPPERS

TIME was when a green pepper was looked upon as something queer and foreign and therefore suspicious. But eventually the refreshing different flavor overcame our doubts and the green pepper was received wholeheartedly into the family circles.

At that, I don't think the average housewife puts the green pepper to as many uses as she might. Green peppers are my favorite leftover assistant. If I have a goodly portion of meat and potato left from dinner it is made into hash. And you don't know how interesting hash can be until you try seasoning it with chopped green pepper and a suspicion of minced onion.

* * *

If there is a fair amount of meat, but no potatoes the result is quite likely to be meat croquettes. Season with minced onion and green pepper and a pinch or two of thyme, piece out with breadcrumbs if the meat is scanty, blend with leftovey gravy, if there is any, if not make a white sauce.

Roll the croquettes in egg and bread crumbs and fry in deep fat and the result is a delightful morsel—fit for a king, or even a husband.

If the meat is quite scanty, stuffed peppers will be the order of the day. Piece out the meat with breadcrumbs, rice macaroni, noodles or left-over vegetables and season with minced onion. Pack into halved peppers, put a small strip of bacon across the top, bake in a hot oven for about 30 minutes. Serve with a mealy baked potato and even the most hardened conscientious objector to leftovers will fall under the sway of the stuffed pepper and never realize it comes in the dreaded category.

* * *

SOMEHOW the very thought of soup in weather like this is quite enough to send one's temperature up several degrees! When there are snow flurris in the air, when the pavements begin to be coated with ice, when the wintertime is very firmly with us—and it will be only a few months before that happens, impossible though it seems right at this minute—then a plate of warm, well-spiced soup is the perfect thing to serve at dinner.

There is a time and a place for everything, and in the summertime soup loses its charm, and fruit cocktails, hors d'oeuvre, canapes, chilled grapefruit, displaces it very delightfully. Here is a nice first course combination, easily made:

Florida Cup — Separate sections of orange from the white membrane; wash, pick over, and hull strawberries, then halve them; halve white grapes; chill all together and just before serving add pineapple juice to each cup, and a candied cherry.

**"—it must contain only the very best eggs and oil"**

"I have used Hellmann's for seven or eight years. Like lots of other cooks, I didn't think prepared mayonnaise could be really good. But Hellmann's is as fine as any mayonnaise you can mix in your kitchen. Its flavor is delicious, and it is always absolutely uniform. It's easy to see it must contain only the very best eggs and pure oil."

—*Nellie McFadden*

*This is why Nellie McFadden, cook for Mrs. Nicholas Biddle of Philadelphia, insists on Hellmann's.*

# "better Tasting"

DECLARE FAMOUS COOKS

IN the homes where the most tempting salads are served, where the choicest, most luscious fruits and vegetables are made into new and delightful combinations—those are the homes where Hellmann's Mayonnaise is treasured.

Hellmann's has the full, rich taste of real mayonnaise, which comes from the very best of ingredients—choice eggs, delicate salad oil, pure vinegar, rare spices—and nothing besides these.

Hellmann's is blended with painstaking care from a treasured recipe of old France. And tireless, hour-long beating gives it that even, velvety texture which never varies.

In six different parts of the country this mayonnaise is made in spotless, shining kitchens and rushed from the nearest one to your grocer. Each jar must be as fresh when it reaches you as the salad upon which you use it, and its luscious smoothness and flavor must never vary. That's why Hellmann's satisfies the finest cooks everywhere.

Buy a jar of Hellmann's today and keep it always on hand. At all grocers. The popular family size is ½ pint—25¢. Other sizes, 3½ ounce, pint, and quart jars.

**"—I find that Hellmann's makes the best salad"**

"You can tell by the way Hellmann's tastes that it contains fine eggs and pure oil. It has the true mayonnaise flavor. I use a lot of mayonnaise and I find Hellmann's makes the best salad. I have used it for more than four years. It is equally satisfactory plain or as a base for Thousand Island, Hollandaise, or Russian Dressing."

—*Anna Connolly*

*So says Anna Connolly, cook in the Allister McCormick home in Chicago, celebrated for its hospitality.*

**HELLMANN'S**
BLUE RIBBON **MAYONNAISE**

© 1929, P. Co., Inc.

**HOSPITALS APPROVE these soft, absorbent tissues**

BECAUSE they are specially processed to meet all medical requirements, Scott tissues are approved by doctors and hospital superintendents everywhere.

Even in this modern day, many tissues sold for bathroom use are just ordinary tissue paper in rolls. Glazed. Crinkly. As harsh to delicate skin—as wrapping paper.

Don't submit your children, your family, or your guests to the risk and discomfort of such papers. Always ask for ScotTissue or Waldorf—absorbent, soft as old linen—absolutely safe!

*Largest Selling Brands in the World*
Fit standard built-in fixtures

© 1929 Scott Paper Company

ADVERTISE YOUR WANTS IN THE SUN-TELEGRAPH

# Sale of Fine Coffees and Other Quality Foods

## At All A&P Stores

A&P ESTABLISHED 1859 "WHERE ECONOMY RULES"

Nowhere do you have a better selection of the finest and freshest summer foods than at your nearby A&P Store. Assortments are always complete, and you are sure to find your favorite foods at unusually attractive prices. These modern food stores are prepared at all times to render courteous service in a prompt and efficient manner.

**Bokar**
The Coffee Supreme
*If you love good coffee, Bokar should be your immediate choice. It is the personal blend of a great coffee planter, and has a mellow nectar-like flavor. Fresh roasted and packed in flavor tight tins.*
*pound* 45c

**Red Circle**
A blend of the Finest Coffees Grown
*With a distinctly individual flavor. It is the choice of thousands of coffee drinkers, who are delighted with its fresh aromatic flavor.*
*pound* 39c

**8 o'Clock**
The largest selling brand in the World
*This popular blend of fine Santos coffee has captured the taste of many thousands of people who like a mild full flavored coffee. Makes a pleasing drink when iced.*
*pound* 35c

Pure Cane Granulated **Sugar**
*25 lb sack* 145

Pillsbury's—Gold Medal **Flour**
*24½ lb sack* 115

Pure Apple Cider **Vinegar** *bulk gal* 35c
Hard Wood **Clothes Pins** 100 19c
Sugar Cured **Bacon Squares** lb 19c
For Cool Lunches **Peanut Butter** lb 15c
Philadelphia **Cream Cheese** 2 pkgs 25c
For Killing Insects **Flit** can 39c
Flit Sprayer 25c

**Sandwich Spread** — Popular Rajah Brand. A tasty meatless spread that makes the most delicious sandwiches. Try it for lunch. 3 3½ oz jars 29c

**Fels Naptha Soap** — A very low price for this famous laundry soap. The Naptha gives it that fresh clean odor. Lay in your supply now. 10 cakes 49c

**Lard** — Pure refined lard is preferred by experienced cooks as a shortening. This special price will appeal to thrifty purchasers. 2 pounds 25c

**Cigarettes** — Here is an opportunity to lay in a supply of your favorite smokes at a saving—Old Gold, Camel, Lucky Strike, Chesterfield. carton of 200 112

| | | |
|---|---|---|
| Ivory Soap | The Finest Soap You can Buy | 4 med cakes 25c |
| Ginger Ale | Cantrell & Cochrane Imperial Dry | 3 btls 39c |
| Soap Powder | Octagon—The Labor Saver | 4 pkgs 25c |
| Toilet Paper | Nationally Known Waldorf Brand | 3 rolls 17c |
| N. B. C. Strawberry Sandwich | | pkg 9c |
| N. B. C. Chocolate Malted Milk Crackers | | lb 25c |

**Fresh Fruits & Vegetables**

| | | |
|---|---|---|
| Finely Flavored Honey Balls | | 2 for 19c |
| Marietta Tomatoes | Solid Ripe | 3 lbs 20c |
| Transparent Apples | New Virginia Crop | 2 lbs 17c |
| California Valencia Oranges | 288's doz 23c | 252's doz 17c |
| Fresh Crisp Carrots | Home Grown | 2 bunches 7c |
| Tender Ohio Celery Hearts | | 2 bunches 25c |

**Fresh Quality Meats**

| | | |
|---|---|---|
| Rump Roast | Tender Boneless | lb 42c |
| Steak | Juicy Tender Sirloin | lb 55c |
| Veal Steak | From Milk Fed Stock | lb 55c |
| Pork Loin | For a Savory Roast | lb 30c |

*Every A&P Meat Market carries a complete line of tasty cold luncheon meats, so appropriate for cool summer lunches. One of the outstanding specials for the week end is*

Corned Beef Loaf ½ lb 20c

The Great **ATLANTIC & PACIFIC** Tea Co

*These Prices Effective in Metropolitan Pittsburgh*

# PIRATES, BRAVES OPEN SERIES HERE TODAY

# SUN-TELEGRAPH SPORTS

TWENTY-FOUR FRIDAY, JULY 26, 1929 BEST IN PITTSBURGH

# FIELDS PROVES TITLE CLASS

## SPORT COMMENT

By HARRY KECK, Sports Editor

Squabble Over Weight Precedes Title Battle
Joe Tries Psychology

Winner Gets McLarnin And $75,000 Purse
Fitz Gets a Break

### DUNDEE-FIELDS BOUT SIDELIGHTS

DETROIT, July 24.—An old-fashioned weighing-in squabble featured the preliminaries to the Joe Dundee-Jackie Fields fight here yesterday. The rivals scaled in at 3 o'clock at the Cadillac A. C. on a raised platform in the gymnasium, high up in the building. Perhaps 50 spectators were on hand, including camp followers, newspapermen and a few outsiders.

Joe Dundee

Fields got on the scales first, stripped to the skin. He weighed an even 145 pounds. Then Dundee got on and just made the weight, being probably an ounce or a fraction of an ounce under 147 pounds.

Gig Rooney, manager of Fields, immediately set up a squawk. If Dundee had gone over 147 Fields would have collected a $5,000 weight forfeit. He demanded that his own boy, Jackie, be weighed again, to test the scales, and the commission agreed, over the objections of Dundee's handlers, spurred on by Young Eppy, of Pittsburgh. Again the scales showed 145 for Fields and Gig came in for quite a razzing from the Dundee entourage.

Came then another bit of pre-battle "psychology." After being examined by the club doctor, the boxers were asked to pose for flashlights shaking hands. Dundee was deadly serious, while Fields acted in a playful manner.

AT A signal from the photographers, they gripped hands. Jackie merely extended a couple of fingers and Dundee shook him off, grasped the extended arm with his left hand and banged in a good grip on Fields' right, as if to say, "none of that stuff, kid; I'm boss around here." He applied pressure for a healthy squeeze.

**Fields was the favorite in the betting throughout the day, as he had been from the time the match was made, but those souls who had faith in Dundee refused to be shaken. And Dundee himself commissioned his brother, Vince, who shortly will box Larry Brignolia, of Erie, in the Meyers Bowl, North Braddock, to go out and place some money on him. Dundee came to town from his camp shortly after noon and his manager, Max Waxman, anxious to hide him away from prying eyes and hand-shaking pests, deposited him in a room occupied by your scribe and Young Eppy at the Detroit-Leland Hotel. Joe lay down on the bed to relax until the call to leave for the weighing-in ceremonies. He said he was in the best condition he had known during his championship career, and he looked the part.**

A LITTLE later, Manager Waxman and Eddie Ross and Heinie Blaustein, Joe's trainers, came in, and Max told Joe he had arranged for the collection of Dundee's $50,000 guarantee immediately after he weighed in. Dundee's eyes lit up and he smiled.

"Atta boy, Max," he said. "Get the dough and everything's Jake. We'll win tonight sure."

"You've got to, Sam," Max retorted (Dundee's real name is Sam Lazzero). "There is a bigger shot ahead of you if you win tonight. The winner gets Jimmy McLarnin in September in the same arena, and it will be a $75,000 shot."

"That's all I want," Joe replied as he settled back contentedly. "Tonight's fight and one more big shot and I'm through. I won't have to worry anymore and the ring will see the last of me."

Jackie Fields

*FLOYD FITZSIMMONS finally got himself a break in this fight. It rained here for three days up to yesterday and then cleared up and dumped a perfect day in the promoter's lap for his big show. Floyd has been around these many years promoting shows, sometimes on his own money, sometimes on that of "angels," and he seldom has been able to make a big ripple for himself. He was scared when he awoke yesterday morning and stuck his head out of the hotel window and saw clouds in the sky.*

ACCORDING to Floyd himself, he thereupon lost all control of himself. He paced the floor in anger and finally took a sucker punch at the door, almost breaking either the panel or his fist, he doesn't know which.

"That's what a fellow gets for living right," he orated, with his wife trying to quiet him down. "A guy can get by in this world committing murder, hi-jacking, burning down orphan asylums and robbing banks—but, just let him try to make an honest living—and bloole!"

**He finally subsided from sheer exhaustion, and a few minutes later the clouds began to roll on and on and Old Sol peeped through and Floyd's troubles were over. He will contend to his dying day that the storm gods gave way to his wrath. Anyway, he got his first real break as a promoter and before noon he was predicting a sellout and telling some mighty important people that he was sorry but the best he could do for them was something back in the twenty-second row.**

IT HAD been popularly supposed that Jack Dempsey, Fitzsimmons' buddy, was bankrolling this show, and it also was tipped off that Walter Chrysler, the automobile man, was behind it, but it developed that both were wrong. Floyd's partner was the contractor who built the stadium. The arena, by the way, is a pip, and Floyd ought to be able to make a lot of money on some big shows there, including the McLarnin fight, along about Labor Day.

Floyd Fitzsimmons

*LEONARD SACHS, long-time secretary of Dempsey," was among the notables at fight headquarters in the Detroit-Leland. So was Joe Humphries, the famous announcer. Paddy Mullins, manager of Harry Wills, also was on hand. Sachs said he himself did not know whether or not his boss would try another comeback, but hinted that there would be something doing shortly in the way of a string of arenas throughout the country, with Dempsey the guiding spirit in the enterprise.*

*Fields was in on a peculiar split in this fight. If it had been a bust financially he would have been fighting for nothing but the chance to win the championship. Dundee grabbed off the first $50,000 that came into the box office and Fields figured in on half of the profits after all expenses were paid. Dundee received a percentage which netted him $10,000 when he won the title from Pete Latzo in New York in June, 1927.*

A LOT of Pittsburghers were here for the battle. Among the noses counted were those of Joe Keally, the famous Brother, who was hobnobbing right from the start with Promoter Fitzsimmons and Dundee and the latter's manager; Young Eppy, who is just like that

(Continued on Page Twenty-five.)

## FINAL BATTLE WITH ROBINS RAINED OUT

### Today's Lineup

| BRAVES. | PIRATES. |
|---|---|
| Richbourg, rf. | Adams, 3b. |
| Maranville, ss. | L. Waner, cf. |
| Sisler, 1b. | P. Waner, rf. |
| Harper, lf. | Grantham, 2b. |
| Bell, 3b. | Comorosky, lf. |
| Welsh, cf. | Bartell, ss. |
| Maguire, 2b. | Sheely, 1b. |
| Spohrer, c. | Hargreaves, c. |
| Smith, p. | Kremer, p. |

Game starts at 3:30 p. m.

By CHARLES J. DOYLE

The lowly Braves are in town today for a four-game series, but you can wager the family jewels that the Pirates will not be over-confident when they tackle the invaders this afternoon in the Oakland Orchard.

Our boys are in no humor for fooling around in the light of what has occurred in the past few days. Those Cubs pulled farther away yesterday by trimming the Giants to make it three in a row while the Freebooters were idle on account of rain.

Moreover, the Tribe was able to take two of the four battles staged between the Boston and Pittsburgh clubs in a recent series in Boston. So the way the roads are now, the Buccos should be fighting mad today as they open up on the New Englanders. The two clubs will clash in a doubleheader tomorrow afternoon.

**EVERS IN CHARGE**

Apparently the Braves will be in charge of Johnny Evers in the Pittsburgh scraps. The latest information on the Boston managerial scramble is that Walter Rabbit Maranville has declined with thanks unless he is assured of a two-year contract. Of course Maranville is strictly within his rights in asking for sufficient time in which to work out his plans.

Remy Kremer will be the holdover slab nominee for today and there is a likelihood of Bob Smith shooting his slants at the Oaklanders. The versatile Robert turned back the Bushwhackers in the series in Boston and as he worked only one inning on the present jaunt he should be ready for action.

**BAD BREAKS COSTLY**

The misfortunes overtaking the Pirates about 10 days ago have had a serious effect on the club. When Traynor and Grantham bowed to hurts the Pirates were moving along in a magnificent stride. Without fuss or fuming they were reeling of victories when the two stars had to leave the lineup. The momentum of the drive carried the team safely over two more battles and then the Buccos began to falter. They have been staggering ever since.

But brighter days may be ahead. Perhaps the pitching may begin to show an improvement this afternoon. In the second and third games with the Robins it was terrible.

## *Ed Gerard Sought By N. Y. Ice Team*

OTTAWA, Ontario, July 26.—(AP.)—The New York American hockey club of the National League is seeking the services of Eddie Gerard as manager for the 1929-1930 season, it was reported yesterday. William Dwyer, the club president, was said to have let it be known Gerard would lead the star-spangled crew if terms could be reached.

A former playing captain of the Ottawa Senators, Gerard took over the managership of the Montreal Maroons a few years ago but ill health forced him to quit the ice game.

## Major Leagues

GAMES TODAY.

NATIONAL LEAGUE.

BOSTON AT PITTSBURGH (3:30).
Brooklyn at Cincinnati.
New York at St. Louis.
Philadelphia at Chicago.

AMERICAN LEAGUE.

Cleveland at Washington.
Chicago at Philadelphia.
St. Louis at New York.
Detroit at Boston.

STANDING OF THE CLUBS.

NATIONAL LEAGUE.

| | W. | L. | Pct. | Today W. | Today L. |
|---|---|---|---|---|---|
| Chicago | 56 | 30 | .651 | 855 | .644 |
| PITTSBURGH | 56 | 32 | .636 | .640 | .629 |
| New York | 51 | 43 | .543 | .547 | .537 |
| St. Louis | 46 | 45 | .505 | .511 | .500 |
| Brooklyn | 41 | 45 | .401 | .467 | .456 |
| Boston | 39 | 54 | .419 | .426 | .415 |
| Philadelphia | 36 | 56 | .404 | .411 | .400 |
| Cincinnati | 35 | 55 | .389 | .396 | .385 |

AMERICAN LEAGUE.

| | W. | L. | Pct. | Today W. | Today L. |
|---|---|---|---|---|---|
| Philadelphia | 68 | 25 | .731 | .724 | .723 |
| New York | 55 | 40 | .629 | .629 | .618 |
| St. Louis | 52 | 40 | .565 | .570 | .559 |
| Cleveland | 46 | 46 | .500 | .505 | .495 |
| Detroit | 45 | 52 | .469 | .495 | .484 |
| Washington | 35 | 53 | .398 | .404 | .393 |
| Chicago | 37 | 57 | .394 | .400 | .389 |
| Boston | 27 | 64 | .295 | .304 | .293 |

GAMES TOMORROW.

NATIONAL LEAGUE.

BOSTON AT PITTSBURGH (2) 1:30 and 3:30.
Brooklyn at Cincinnati (2).
New York at St. Louis.
Philadelphia at Chicago (2).

AMERICAN LEAGUE.

Cleveland at Washington.
Chicago at Philadelphia.
St. Louis at New York.
Detroit at Boston.

RESULTS YESTERDAY.

NATIONAL LEAGUE.

| | | |
|---|---|---|
| Chicago | 8—New York | 5 |
| Cincinnati | 14—Boston | 3 |
| St. Louis | 10—Philadelphia | 8 |
| Pittsburgh | Rain | Brooklyn |

AMERICAN LEAGUE.

| | | |
|---|---|---|
| Philadelphia | 21—Cleveland | 3 |
| *Chicago | 3—Washington | 2 |
| New York | Rain | Detroit |
| St. Louis | Rain | Boston |

*Ten innings.

## *Believe It Or Not* By RIPLEY

(On request, Robert L. Ripley will send proofs and details of anything depicted by him in these cartoons.)

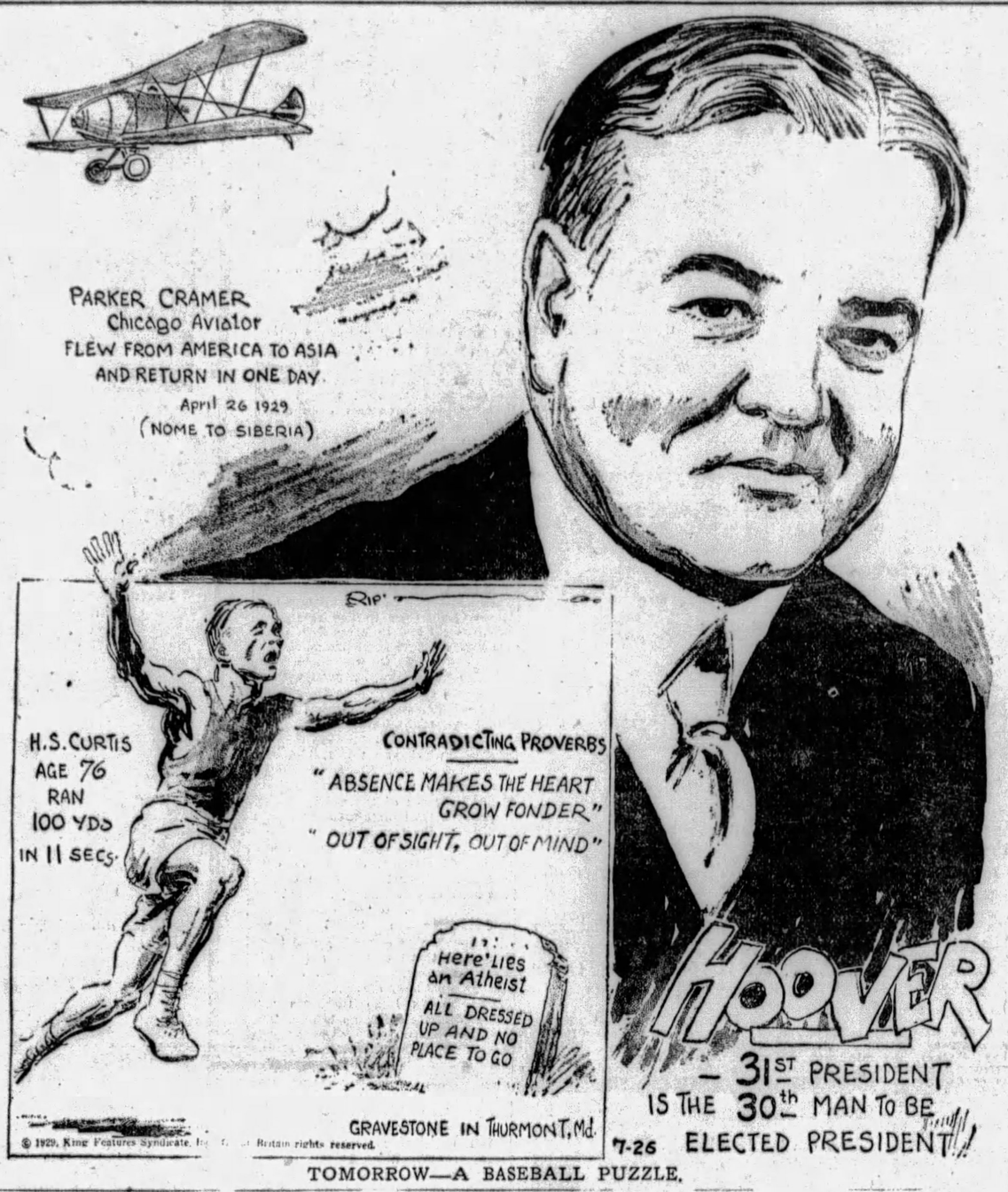


TOMORROW—A BASEBALL PUZZLE.

## JOE RANDALL BOXES PROFIO TONIGHT

Fur flurries are expected in Cycler Park, McKeesport, tonight, when Dominick Profio, the Cecil socker, exchanges punches with Tiger Joe Randall, the Elizabeth Negro, in the 10-round feature bout of Jim McGirr's initial open-air show of the season.

The bout will mark the third meeting of these two battlers, and Randall is sitting pretty with two victories over his rival. The first meeting of this pair was at the Moose Temple, last winter, with Randall copping the decision at the end of 10 hectic rounds of fighting. The second act of the show then was put on at McGirr's Pallisades Rink, McKeesport, some weeks later, and Randall knocked out the sturdy Profio in the third round when he caught him with a right smash to the chin as he bounded off the ropes.

Mike Cima, of Turtle Creek, will battle Joe Colombo, of Clarksburg, in the eight-round semi-final. Mickey Solmen, of New Castle, a favorite with the McKeesport fans, tackles Steve Pollock, of Pittsburgh, in the six-round second bout. Joey Angelo, of Braddock, a protege of Frank Klaus, former middleweight champion, and Sammy Paris, of the Hill district, will clash in the six-round curtain-raiser. The show will start at 8:30 sharp.

**ANDRUCCI IN PRO DEBUT**

Andy Andrucci, former amateur lightweight star of this district, will make his pro debut in the six-round opening bout at the Meyers Bowl, North Braddock, Monday night.

Tony Herrera, the Mexican jumping bean, meets Tommy Crawley,

(Continued on Page Twenty-five.)

## Cubs May Set Attendance Record

CHICAGO, July 25.—(AP.)—At the rate the Cubs are coaxing customers through the turnstiles at Wrigley Field, a new National League attendance record may be set this season.

The total home attendance to date is nearly 775,000, about 150,000 ahead of their best previous year, 1927, at the same stage of the race. The National League mark of approximately 1,200,000 was set by the Cubs in 1927.

## Hickey Blames Pitchers for High Scoring

CHICAGO, July 26.—(AP.)—President Thomas J. Hickey, of the American Association, believes weak pitching is more responsible for high scoring in games than the "lively" ball, and produces figures in substantiation.

American Association records for the season up to July 17 show that 33 shutouts have occurred, 41 games in which one club scored but one run, 68 games in which one club scored but two runs, and only 54 games in which one club has scored 10 or more times.

"I believe pitching has more to do with high scoring," Hickey said, otherwise it would have been difficult for the league to have played 33 games in which only one team scored. I notice that whenever we get good pitching the lively ball does not seem to cut any figure."

## LEGION PLAYOFF TOMORROW

American Legion Junior Baseball Day will be observed at Forbes Field tomorrow at which time the championships of the American Legion "sand-lot" baseball for Southwestern Pennsylvania will be played. The two surviving teams will play immediately after the doubleheader Pittsburgh and Boston and the game is free to the general public. It will be played between the junior representatives of Lafayette Post No. 51, of Uniontown and the Crafton Post team No. 145, which defeated East Liberty Post No. 5 for the Allegheny County championship on Wednesday evening.

The boys who have been competing in the American Legion junior baseball games in this district, numbering more than 1,000, will be the guests of Barney Dreyfuss and the Pittsburgh management at the Pittsburgh-Boston double-header.

Arrangements have been completed for this affair under the direction of Ben H. Giffen, chairman of the Pennsylvania American Legion Athletic Committee. Giffen has secured the assistance of Capt. Pie Traynor and Paul and Lloyd Waner to open the action. In addition Dr. Tille Dewar, county commander of the American Legion, Mayor Charles H. Kline and John K. Tener will be in attendance. Prior to the game a parade will be held by the Legion baseball players through the streets of Oakland.

**BIG GAME AT LAKE**

CONNEAUT LAKE PARK, Pa., July 26.—(AP.)—American Legion junior baseball teams will play for the championship of Northern Pennsylvania here tomorrow. Teams and officials will be guests at a dinner in the evening.

## GIANTS ABOUT THROUGH IN FLAG RACE

The Men of McGraw have just about kissed the pennant a regrettable farewell. Those three blows delivered by the Cubs shook the New York family from the cellar to the attic and the remainder of the Giants' journey is not likely to be strewn with roses.

The Bears came from behind in the last inning to wrest the verdicts in the second and third game of the series. That was a long favorite prescription of the Polo Grounders, but they simply are not doing their stuff these days.

**TEAM WOBBLY**

It was pointed out freely during McGraw's illness that the club's poor play was the result of his absence. Yet McGraw has been with his players during the past month or more and they have not been overly impressive. John J. is a great leader, but he makes his mistakes like the others. The Grimes-Aldridge deal was no cause for plaudits in Gotham, although there seems to be some doubt as to whether McGraw was the whole works in arranging this swap from the New York end.

The Giants started the season with second base doubtful and the spot still is wobbly, judging by the manner in which the two Andys have been in and out at the keystone post. The outfield, too, has been a constant worry to the chieftain. Fred Leach has not played the same brand of ball he displayed in left for the Phillies, while McGraw has been very unfortunate in losing the services of Eddie Roush, who seemed to be in great form at one time this year.

**HAS TOUGH BREAKS**

Yes, the veteran pilot has had his share of tough breaks, but Joe McGrathy has had plenty of the frowns of Lady Luck, and Donie Bush is not getting the smiles at this period of the race.

The Cardinals, on the other hand, seem to be fired with a new ambition now that Bill McKechnie is back. Skipper Bill's boys are only a few games behind the third-place Giants. They are likely to have a lot of fun with the other contenders, even if they don't become dangerous as a flag prospect.

## CUT GRID DRILLS

WESTON, W. Va., July 26.—Fairmont State Teachers College will not have a preliminary football training camp this fall, Coach Colebank will start the grid practice on September 9, the day school opens.

## Jimmy Foxx Puts Kick in Big Six

Associated Press.

Half of the Big Six was kept idle by weather yesterday, but the other half did enough hitting for the full membership. Jimmy Foxx, the leader, registered a two-point gain by hitting two home runs and a single in three times at bat. He also scored four runs. Rogers Hornsby got three out of five to lift his batting mark three points to .365, while Mel Ott went up to .325 with two out of four. A semi-official revision in the figures removed one time at bat from Ruth's figures, adding two points to his average. The standing:

| | G. | Ab. | R. | H. | Pct. |
|---|---|---|---|---|---|
| Foxx, Athletics | 93 | 333 | 83 | 130 | .390 |
| Manush, Browns | 92 | 379 | 64 | 145 | .383 |
| Hornsby, Cubs | 90 | 348 | 86 | 127 | .365 |
| Ruth, Yankees | 69 | 249 | 63 | 88 | .346 |
| P. Waner, Pirates | 89 | 352 | 83 | 117 | .332 |
| Ott, Giants | 93 | 338 | 90 | 110 | .325 |

## JACOBS GAINS SEMI-FINALS

WHITE SULPHUR SPRINGS, W. Va., July 26.—(AP.)—Three seeded players and a comparative stranger came through the quarter finals of the men's singles in the West Virginia open tennis tournament yesterday.

The stranger was Bud Buxby, of Miami, Fla., whose victory over Elmer Rudy, seeded player of Baltimore in the second round, quite upset the advance dope. Yesterday Buxby defeated Hugh Dunlap, University of Texas, also a seeded player, 3-6, 6-0, 7-5. Dunlap was leading in the third set, 5-3, and had a point for match but Buxby won the point and then came ahead to win.

Eddie Jacobs, University of Pittsburgh star from Baltimore, and Bruce Barnes, University of Texas, and Sam Cohn, Beckley, present champion, also advanced. Jacobs defeated Jake Hess, Rice Institute, 6-1, 6-1; Barnes eliminated Francis Hardy, University of California, 6-1, 6-2, and Cohn beat Earl Taylor, University of Texas, 6-3, 7-5.

Jacobs will meet Cohn in he semi-finals today and Barnes will oppose Buxby.

Jacobs and Barnes, playing together in the third round of the men's doubles, defeated Starr and Sweeney, Charleston, 6-1, 6-2; Rudy and Jacobsen, Baltimore, defeated Neer and Hardy, University of California combination, 6-3, 6-3.

Mrs. De Loyd Thompson, Washington, Pa., defeated Miss Marian Wells, Washington, D. C., to gain the finals in the women's singles; Miss Frances Walker, Washington, D. C., eliminated Miss Margaret Carspecken, Morgantown, 6-3, 2-6, 6-2.

## DUNDEE LOSES CROWN ON FOUL BLOW

By HARRY KECK, Sports Editor

DETROIT, July 26.—A scene probably unparalleled in championship history was enacted in the mammoth Fitzsimmons Arena at the State Fair Grounds here last night as Joe Dundee, of Baltimore, lost his world welterweight championship to Jackie Fields, of Los Angeles, on a foul in the second round of a scheduled 15-round battle before a crowd of 27,000, which paid more than $125,000 net to witness the spectacle.

On the verge of a knockout, after being floored twice for the count of seven, Dundee, reeling and rocking about the ring like a drunken sailor, swung a wild right to the groin of his classy opponent, who went down groveling in the resin while Dundee, out on his feet, continued to stagger from one rope to another and finally settled in his corner, where his seconds had to work vigorously over him to bring him around to the point where he could realize what had transpired.

It was the second shortest championship bout in history in which the titleholder lost his crown. Lasting only 4 minutes, 55 seconds, it has been beaten only by Joe Gans' one-round knockout defeat of Frank Erne at Fort Erie years ago.

For dramatic qualities it was not far behind the Jess Willard-Jack Dempsey bout at Toledo in 1919 and the Dempsey-Firpo battle at the Polo Grounds in 1923. Dempsey spilled Willard seven times in the first round and saw Jess retire in his corner after the third round. Countless knockdowns featured the Dempsey-Firpo tussle, the highlight of which was a dive from the ring by Dempsey.

**DUNDEE OUTCLASSED**

Dundee, who had held the title since June, 1927, when he took it from Pete Latzo via the decision route in New York, never had a chance after the first minute of fighting against the snappy hooking lefts and rights of his opponent. He led the first punch, a left to the head, and backed Fields against the ropes in a neutral corner and then sent some hard rights to the body. Fields, who appeared to be nervous while waiting for the bell to ring and in the first few exchanges, finally got straightened out and began to flash his speed of hand and foot and peppered Dundee at will. He had Joe groggy with more than a minute of the first round to go and it was only by skillful maneuvering and ducking that the champion was able to last until the bell.

The second round was a riot. Fields resumed at his fast clip and hurt Dundee with a hard left to the body. A left hook to the jaw followed and staggered Joe. He reeled about lashing out blindly with his right for the body, but failed to connect against the shadowy figure before him. A left and a right to the jaw finally dropped the champion heavily and he crawled on his hands and knees almost entirely across the ring in his instinctive effort to get up.

He finally made it after the count of seven, but was out on his feet and a mark for Fields as he backed to the ropes to defend himself. He let go and staggered across the ring and Jackie pickled and dropped him again, but once more Dundee crawled about and got up at the count of seven.

**DEFENSE PITIABLE**

The champion's defense was gone and it is doubtful if he even knew where he was or whom he was fighting as Fields stormed into him. Over and back across the ring Dundee reeled as the crowd yelled for the killing. Dundee finally set himself and drove home a right to the body, but Fields, the coolest man in the arena, merely backed away. Dundee again let go the right and it nailed Fields squarely on the groin for a very plain foul.

Everybody in the arena saw it, for it was out in the open and a long swing. Fields winced with pain and went down and rolled over as Dundee swayed unsteadily and fell back into the ropes. Joe tried to shake off his drowsiness and came tumbling off the ropes to stagger across the ring to the strands on another side, where he attempted in vain to steady himself. He finally staggered into his own corner, where his seconds grabbed him and sat him down. Even then he was not conscious of what had happened and did not appear to grasp the idea that the fight was over.

**FIELDS WINS ON FOUL**

Meanwhile Fields' seconds were trying to give him relief. They finally got a doctor into the ring and announcement was made after his examination that Fields was the winner on a foul and was the new champion.

It was several minutes before either man could leave the ring and Dundee went out amid a shower of boos, while Fields was enthusiastically acclaimed.

Dundee's downfall was a most humiliating one in view of the fact that few champions have lost their titles on fouls. The quick finish was not entirely unexpected, for the pre-dope fight was that Fields would have to win quickly or Dundee, a slow starter

(Continued on Page Twenty-five.)

## *American League Cuts Schedule Debt*

CHICAGO, July 26.—(AP.)—The American League has reduced its indebtedness to the schedule to 10 games, a new schedule of doubleheaders issued by President E. S. Barnard reveals. The revised schedule follows:

July 31, Cleveland at Boston; August 3, Detroit at Washington; August 4, Cleveland at New York; August 5, St. Louis at Philadelphia; August 6, Washington at New York; August 7, New York at Philadelphia; August 8, St. Louis at Chicago; August 19, Boston at Detroit; August 22, Boston at Cleveland; August 29, Washington at New York.

## *Sacramento Owner To Sell Franchise*

LOS ANGELES, July 26.—(AP.)—Lou Moreing, owner of the Sacramento Baseball Club of the Pacific Coast League, said in a statement here he would sell his franchise and that it probably would go to a group of San Diego financiers.

Sacramento fans had deserted the team because of reverses this year, he said.

"Lack of support in the club in its one year of distress is more than I can stand. I want to retire."

# TILDEN, LOTT LOSE IN DAVIS CUP PLAY

## FRENCH DEFEAT YANK NETMEN IN SINGLES

By FREDERICK K. ABBOTT.
International News Service.

ROLAND GARROS STADIUM, PARIS, July 26.—American hope for a return of the Davis Cup this year virtually died on the shields of William T. Tilden and George M. Lott, Jr., this afternoon, the Yankee pair being soundly beaten by the French in the first two singles matches of the challenge round. Tilden, playing without a semblance of the fire the old champion once knew, succumbed docilely to his nemesis, Henry Cochet, by 6-3, 6-1, 6-2. Lott made his challenge round debut a more notable one by fighting Jean Borotra to the death before the Basque's greater steadiness and surety gained the decision by 6-1, 3-6, 6-4 and 7-5.

**FRENCH VICTORY ASSURED**

With only three matches remaining, France thus gained what amounted virtually to a chattel mortgage on the cup for another year. It now needs only one more victory, either in the doubles match tomorrow, or in the final two singles on Sunday, to retain the trophy it has held since 1927.

It had been expected that the absence of Rene Lacoste would place the French in jeopardy, but there was no evidence to support this notion today, although Lott for a time revived American hopes by the manner in which he fought Borotra back on his heels. The young Yankee finally took a lead of 5 to 3 in games in the fourth set only to be swept aside by the power and brilliance of the Frenchman's final rush to victory.

**TILDEN OUTCLASSED**

Lott thus died with his boots on. With Tilden's defeat, the drama was utterly missing. Just an old man, he was helpless against Cochet and his futile gestures served only to delay the inevitable. It was Cochet's third victory over Tilden in Davis Cup play and, by long odds, the easiest. In the first set, not a game was carried to deuce. In the second, Tilden was beaten in 12 minutes. In the third, he merely was playing out the string, knowing full well that he could do nothing to stop the brilliant Frenchman, who has beaten him more times than any man living. It is doubtful whether Cochet's straight-set victory over Tilden at Wimbledon last month was gained with less effort than Henri expended today.

To the American section of the gallery, the exhibition was tragic. They had known a Tilden whom no man alive could beat. And today they saw a Tilden, old and disillusioned, who could do no more than afford the carcass for a slaughter.

It became so bad that Tilden got querulous and complained about disturbances in the stands, caused by the arrival of late comers. Twice he refused to play until serenity reigned again. On the second occasion, he became so irked by the matter that he served a soft ball to Cochet, who thereupon returned an easy one. Not to be outdone in gallantry, Tilden tapped this into the net. In so doing, he exceeded politeness in view of the fact that the point gave Cochet the second set.

**LAST APPEARANCE**

However, this was only an accident after all, for Cochet couldn't lose, Tilden couldn't win. That was patent from the outset and anything that happened during the match was no more than a contributing factor to the inevitable.

Tilden had declared this to be his last appearance in international tennis. Perhaps he would have changed his mind if he had beaten Cochet or even carried him along to one of those thrilling five-set finishes that were so prevalent when the French team first began to get to the old master. But in the tame, drab manner of his defeat today, Tilden gave mute affirmation of his withdrawal. It was the end of a great career and everybody knew it.

The stands went wild at the close of the match in their typically French acclamation of Cochet, in the perfect surety of the Davis Cup remaining in France for another year.

Several enthusiasts attempted to lift Cochet to their shoulders, but he waved them aside, preferring to walk out of the court with his arm in that of Tilden.

**COCHET MODEST**

"I am certain that Big Bill did not get all the breaks coming to him," Cochet declared modestly, "but linesmen always will have eye trouble."

Tilden attributed his defeat, not to any slowing-down on his part, but to Cochet's undeniable tennis supremacy.

"Nobody could have beaten the Henri Cochet that I faced this afternoon," he declared. "I knew after the first set that I had no chance to win. Henri is the best there is."

### Fight Results

At Detroit—Jackie Fields won on a foul over Joe Dundee, 2 rounds, for world welterweight championship; Morrie Sherman defeated Billy Taylor, 6 rounds; Carlo Mazzolo defeated Johnny Martini, 6 rounds; Roger Bernard knocked out (technical) Young Terry McGovern, 2 rounds; Soldier Dombrowski defeated Pete Firpo, 6 rounds; Billy Clemons knocked out Sully Montgomery, 1 round; Billy Angelo defeated Sam Bruce, 6 rounds.

At New Brighton—Willie Davies defeated Carl Cavelli, 10 rounds; Lee Sala defeated Nick Polis, 8 rounds; Ed Yarosz won by a technical knockout over Jimmy Birch, 6 rounds; Young Jacobs defeated Rube Sanders, 6 sounds; Scotty Graham defeated Scotty Baird, 4 rounds.

At Montreal—Leo (Kid) Roy defeated Billy Handley, 10 rounds.

At Philadelphia—Eddie Reed defeated Frankie Rapp, 8 rounds.

At New York—Eddie Dowling knocked out Jimmy Doyle, 3 rounds; Pete Herman defeated Carl Hansen, 8 rounds.

### GETS OFFICE

NEW YORK, July 26.—A. C. Bostwich, ranking gentleman rider, has been elected steward of the National Steeplechase and Hunt Club.


Electric Bills Hardly Make Light Reading

★ SUN-TELEGRAPH ★ SPORTS ★

FRIDAY, JULY 26, 1929 TWENTY-FIVE


### BOUT TONIGHT

HARTFORD, July 26.—The 12-round bout between Al Brown and Bat Battalino postponed last night on account of rain will be staged tonight.

## Homer Leaders In Major Leagues

YESTERDAY'S HOMERS

| | |
|---|---|
| Foxx, Athletics | 2 |
| Haas, Athletics | 1 |
| Grove, Athletics | 1 |
| Ott, Giants | 1 |
| Klein, Phillies | 1 |
| Wilson, Cubs | 1 |
| O'Doul, Phillies | 1 |
| Walker, Reds | 1 |

THE LEADERS

AMERICAN LEAGUE

| | |
|---|---|
| Gehrig, Yankees | 23 |
| Ruth, Yankees | 22 |
| Simmons, Athletics | 22 |
| Foxx, Athletics | 22 |

NATIONAL LEAGUE

| | |
|---|---|
| Klein, Phillies | 30 |
| Ott, Giants | 27 |
| Wilson, Cubs | 26 |
| Hafey, Cardinals | 22 |
| Bottomley, Cardinals | 22 |

LEAGUE TOTALS

| | |
|---|---|
| National | 523 |
| American | 372 |
| Grand total | 895 |

## DUNDEE LOSES WELTER TITLE

(Continued from Page Twenty-four)

er, but a great man over a long route, might prove too rugged for him.

**JACKIE PROVES CLASS**

Jackie proved his class and punch beyond a doubt and should be a hard champion to defeat. He was a teammate of Fidel LaBarba on the Olympic team of 1924, and follows in the footsteps of Fidel, who won the flyweight title several years ago and then resigned it and now is a contender in the bantamweight and featherweight classes.

Fields recovered quickly from his injury and in a statement following the bout, said he was sorry to win in this manner and regretted the finish because he felt it would prove unsatisfactory to the spectators.

Dundee was in tears and said he hoped Fields would appreciate the fact that the foul was unintentional, adding: "Fields is a great fighter, and I wish him all the success in the world as the new champion."

The crowd which witnessed the battle was the largest in the history of boxing in Michigan and both in size and receipts exceeded that which saw Jack Dempsey in his first defense of his crown against Billy Miske at Benton Harbor, Mich., in 1920. This show also was staged by Promoter Floyd Fitzsimmons and the same ring that was used by Dundee and Fields last night was employed on that occasion.

**KEARNS LOSES BET**

Jack Kearns former manager of Jack Dempsey and now pilot of Mickey Walker, the middleweight champion, was reputed to have lost a bet of $100 to $1,000 that Fields would knock out Dundee in the first round. He didn't miss it by much.

It is not likely that Dundee will do much more fighting. He said yesterday that he hoped to defeat Fields and then defend his title once more, against Jimmy McLarnin, in the same ring in September. McLarnin now will meet Fields instead. Dundee received the largest purse of his career in losing his title, being paid a guarantee of $50,000 shortly after weighing in yesterday afternoon. He barely made the 147-pound weight limit of the class, while Fields scaled 145 pounds.

The ring was cleared for the main bout at 9:55, and photographers climbed into action. It was announced that Jimmy McLarnin had been signed to box the winner in September. Governor Fred W. Green and his party of 30 at the ringside were snapped by the photographers with the aid of flashlights, Bucky Lawless, the welterweight, was introduced. Fields was the first of the main bout principals to enter the ring, coming in a few seconds before 10 o'clock. He wore a lavender dressing gown over purple tights.

Dundee followed a few moments later wearing black trunks with a red belt and carrying a towel over his shoulder in place of the usual robe. He entered through the same corner as the challenger and walked across to the opposite corner. Elmer (Slim) McClelland, of Detroit was introduced as the referee.

**INTRODUCE GOVERNOR**

Governor Green was introduced and took a bow in the ring as he received an ovation from the crowd. Promoter Floyd Fitzsimmons also got a big hand. The weights were announced as: Dundee, 147 pounds; Fields, 145. A challenge was issued to the winner on behalf of Sammy Mandell, the lightweight champion.

Morrie Sherman, of Detroit, 144 pounds, won the decision over Billy Taylor, of Philadelphia, 147¾ pounds, in the first six-round bout.

Carlo Mazzolo, of Detroit, defeated Johnny Martini, of Chicago, in the second six-rounder. It was an unpopular but fair decision. They are featherweights.

Young Terry McGovern, of Chambersville, Pa., 131, lost by a technical knockout to Roger Bernard, of Flint, Mich., 128¾, after 1 minute 20 seconds of the second round, his manager, Bernard Kelly, Jr., of McKeesport, throwing in the towel. McGovern never had a chance. He was down twice for the count or nine in the first round and was floored again and saved by the bell. He sank down under body punches twice in the second round, the first time for a count of nine before the finish.

**PETE FIRPO BEATEN**

Pete Firpo and Soldier Dombrowski, Detroit rivals, met in the next bout. Dombrowski, a light-haired southpaw, spilled Firpo for a count of one in the first round with a left to the jaw and floored him for eight with a punch in the body in the second, but was almost knocked out himself when Firpo came up throwing a right to the jaw that staggered the soldier. They bumped heads in the third and Firpo received a cut on his right eye. Both were bleeding badly in the fourth, in which Firpo was in bad shape again.

Another left to the body spilled Firpo for another count of eight in the fifth round. They slugged it out in the sixth round with Dombrowski having the edge and winning the decision. Firpo weighed 123½ pounds and Dombrowski 121¼.

Sully Montgomery, veteran heavyweight, was the victim of a sensational two-punch knockout by Billy Clemons, of Cleveland, in a scheduled six-round battle put on after the main bout. There was nothing to the thing. The bell hit and Clemons rushed close and planted two rights to the chin and Montgomery fell face downward for the full count and then some.

In the second bout after the windup, Billy Angelo, of Philadelphia, handed Sam Bruce, Negro welterweight, of Buffalo, a drubbing in six rounds.

## COX SETS PACE IN CANADIAN OPEN PLAY

KAMAWAKI GOLF CLUB, MONTREAL, Que., July 26.—(AP.)—Hiffy Cox, Brooklyn pro, took the temporary Canadian open golf championship lead today by scoring 71, one over par, in the second round for a 36-hole total of 144. Cox came back in 34 strokes after using 37 for the first nine. He took three putts at the eighth and visited the rough which cost him strokes at the fourth and fifth.

John Golden, after going out in 33, slipped coming back and scored 72 for the round to add to his 73 of yesterday for a total of 145. Jock Collins, Dayton, O., who needed 82 yesterday, today clipped 10 strokes from that total by scoring 72. Gordon Taylor, Jr., Toronto amateur, added 76 today to 75 yesterday to make his total 151.

## PROFIO BOXES JOE RANDALL

(Continued from Page Twenty-four)

the pride of the South Side, in the main go.

Leo Mozdy, of Erie, is paired with Georgie Tomosky, of Wilmerding, for the second bout of six rounds. Eddy Welch will swap punches with Paris Cangey, of New Castle, in the eight-round semi-final. Cangey knocked out Frankie Ferro, who stayed the limit of 10 rounds with Tony Herrera at the Jolly Bowl, New Castle.

**OTHER BOUTS TONIGHT**

Max Schmeling boxes a three-round exhibition with Bearcat Wright at Omaha tonight. Ruby Goldstein and Joey Kaufman appear in a 10-round bout at Coney Island Stadium. At San Francisco, Eddie Roberts takes on Pete Meyers in a 10-round main go, while Erwin Bige meets Tony Portillo in a 10-rounder at San Diego. Homer Sheridan and Everett Strong square off in a 10-round bout at Hollywood.

U. S. Carpentier boxes Joe Boychan in the main event of 10 rounds at Dover, O., tonight. Four six-round bouts will make up the card at Clearfield, Pa. Zivic Anthony and Jesse Duke box the main bout. Young Smackey opposes Louis Rusneck, William Flannigan meets Jerry Mitchell and Mike Dugan tackles Ralph Steward in the other bouts on the card.

Tommy Freeman and Joe Schlocker are the contestants in the main bout of 10 rounds at Erie tonight. Billy Petrolle boxes Jimmy Goodrich, former lightweight champion, at Duluth.

Midget Wolgast, Philadelphia flyweight, will engage Tommy Milton in a 10-round bout at Rockaway tonight. Black Bill tackles Marty Gold in the semi-final.

### *Mrs. Mallory Loses In Essex Net Play*

MANCHESTER - BY - THE - SEA, Mass., July 26.—(INS.)—In a smashing upset, Mrs. Molla Bjurstedt Mallory, of New York, seven times winner of the women's national singles tennis championship, today was eliminated in the semi-final round of the singles in the women's invitation lawn tennis tournament at the Essex Country Club here.

Mrs. Mallory was defeated in straight sets by Miss Edith Cross, of San Francisco, 6-3, 6-4.

Miss Mary Greef, of Kansas City, also won her semi-final match in straight sets over Miss Eleanor Goss, of New York. The score was 6-4, 6-0.

Miss Greef and Miss Cross meet in the final round of the singles tomorrow morning.

### *Knight of the Grail Cops Liverpool Cup*

LIVERPOOL, July 26.—(AP.)—Knight of the Grail today won the classic Liverpool Cup. Knight of the Grail, by Prince Galahad out of Magic Music, and owned by Sol Joel, won by four lengths from N. C. Beatty's Great Scot; A. K. Cox's Hartford was third.

The winner was quoted in the betting at 6-1. 100-6 to place, 7-2 to show. The race, over a distance of 1¼ miles, was worth £1,400 sterling.

## NET STAR TO WED

Photo by Wide World

EDMUND WHITTINGSTALL — EILEEN BENNETT

Miss Eileen Bennett, one of the most beautiful young ladies in the tennis world and one of the most expert court performers in the British Isles, and Edmund Owne Whittingstall, London artist, have announced their engagement and are to be married in the immediate future. Miss Bennett and her fiance here are shown as they appeared during a stroll in Hyde Park, London.

## JAYS EMERGE FROM SLUMP

All but one of the Mid-Atlantic League games scheduled for yesterday were washed out by rain. In the contest played, the Jeannette Jays, who dropped out of the league lead when they fell headlong into a long losing streak, emerged from their slump and defeated the Clarksburg Generals at Jeannette, 5 to 3.

Jeannette pounded in two runs in the first and third innings, adding the fifth in the fourth frame. Ferner weakened in the sixth and the Generals scored twice and added a third run in the seventh.

Daviu, Jeannette third sacker, contributed a home run to his team's total and Vassey, General catcher, walloped a four-ply clout for the Generals.

The defeat sent the Generals further into last place and put Jeanette half a game behind Scottdale and heeling for second place.

### ENTER TOURNEY

GROVE CITY, Pa., July 26.—John Maxwell, Mervin George, C. W. Elder, Harry Hoffman and Howard McIntyre will enter the horseshoe tournament to be held at Youngstown, O.

## SPORT COMMENT

By HARRY KECK, Sports Editor

(Continued from Page Twenty-four.)

with Manager Waxman; Harry Neaman, who never misses a big fight; Apples Meyers, North Braddock promoter, who was busy negotiating for new talent for his arena; Francis Flynn, Moose Club promoter, John L. Hernon and Johnny McGarvey, of Motor Square Garden; Councilman Daniel Winters, Jackie Lightning, C. O'Donnell, John Squires, Tom Monoghan, Joe Keally, Jr., Happy Wright, Curly Wright, Police Inspector Albert Beebe, Mike Daly, Albert Daly, Johnny Weber, Harp Vaughn, Benny Schwartz, Sam Leone, Chappie Shapira, Harry Ruben, Harry Gardner, Eddie Kline, Emil Steiner, Jack Weinert, Red Boyd, Squire James A. Hernon, brother of John; Ray Babcock, Ernie Peterson, Clarence Isles, William Shannon and Abe Ashburner and J. M. Balsamo, of Braddock.

Max Waxman

**Apples Meyers and two friends from Braddock, who drove over here with him, had a narrow escape from death when their car was wrecked near Bellevue, Ohio, on Wednesday. Another car forced them off the road. They continued the journey after having temporary repairs made and put the car in the hands of another mechanic when they reached Detroit.**

MOST of the star boxing writers of New York and Chicago were on the scene and the press facilities extended four rows all around the ring. The New York scribes left today for Chicago, where they will cover the lightweight championship battle between Sammy Mandell and Tony Canzoneri next Friday night.

## Correct Baseball Scoring

NO. 21.

As was stated yesterday, there are several systems used in keeping accurate tab on the progress of a baseball game so that a box score may be compiled. We have listed a number of convenient symbols which are very simple to read and easy to memorize. These follow:

| | |
|---|---|
| Single to right | 1 |
| Double to left | 2 |
| Triple to center | 3 |
| Safe bunt | T |
| Base on balls | BB |
| Stolen base | S |
| Wild pitch | WP |
| Balk | Balk |
| Hit by pitcher | H |
| Run scored | / |
| Passed ball | PB |
| Sacrifice hit | SH |
| Home run to right | 3/ |
| Error by second baseman | E 4 |

In looking these over you will note in the case of a hit the projection serves as a reminder of the field to which the ball was hit. In the case of an error the illustration of E-4 means on the second baseman, as his playing number is considered as 4. Had the error been by the center fielder it would have been scored as E-8.

One symbol left out which probably should have been included is for the strikeout. The usual letter used for that is K-2, meaning that the putout went to the catcher, but in case he dropped the third strike it would be K2-3 if he made the out at first base, in which the catcher, No. 2, would get an assist instead of a putout, and first base, No. 3, the putout.

**The scoring of two innings of a regular game will be listed tomorrow.**

### LEGION TILT TODAY

WESTON, W. Va., July 26.—The three-game series to determine the Legion Junior baseball title of Northern West Virginia will open at Parkersburg this afternoon with the Morgantown entry facing the Wood county outfit. The other games will take Clarksburg to Morgantown on July 30 and Parkersburg to Clarksburg on August 1.

## VARSITY CLUB TO GIVE K. E. TESTIMONIAL

By JESS CARVER

Battle scarred, some of em, varsity lettermen of the University of Pittsburgh, the majority of whom owe more than a little of their present success to K. E. Davis, will gather next Tuesday night to honor the former Pitt graduate manager, who leaves town soon to take over the athletic job at Western Reserve in Cleveland.

When it became known that genial K. E. was to leave Pittsburgh, a flock of these old-timers, footballers, swimmers, trackmen, baseball players and what have you, gathered together and arranged for a testimonial to the man who above all others, did the most to put Pitt on the athletic plane it now occupies.

Tom Thornton, former track and swim star is handling the details of the affair, and all you old Pitt men who wish to join in on this most worthy affair, had best get in touch with Tommy in his office in the Jones Law Building at once.

The gathering will be held in the Schenley Hotel. Efforts are being made to induce Razz Qualley to throw out the first bun. Bun is the word, not bum.

Friends of Mike Getto, Pitt's all-America tackle of 1928, are seeking him out to offer their congratulations upon his appointment as assistant football coach at the University of Kansas, at Lawrence, Kan. Mike's appointment to the job was made known yesterday.

### *Pace Setters*

LEADING SLUGGERS.

| | G. | AB. | R. | H. | Pct. |
|---|---|---|---|---|---|
| Herman, Robins | 85 | 333 | 63 | 132 | .396 |
| O'Doul, Phillies | 90 | 362 | 85 | 143 | .395 |
| Foxx, Athletics | 93 | 333 | 83 | 130 | .390 |
| Manush, Browns | 92 | 379 | 64 | 145 | .383 |
| Terry, Giants | 95 | 390 | 64 | 145 | .372 |

LEADING PITCHERS

| | W. | L. | Pct. |
|---|---|---|---|
| Bush, Cubs | 13 | 1 | .929 |
| Grove, Athletics | 17 | 2 | .895 |
| Grimes, Pirates | 16 | 2 | .889 |
| Earnshaw, Athletics | 15 | 4 | .789 |
| Root, Cubs | 10 | 3 | .769 |

LEADING RUN SCORERS.

| | |
|---|---|
| Ott, Giants | 90 |
| Gehringer, Tigers | 87 |
| Douthit, Cardinals | 87 |
| Hornsby, Cubs | 86 |
| O'Doul, Phillies | 85 |

LEADING BASE STEALERS.

| | |
|---|---|
| Cuyler, Cubs | 16 |
| Swanson, Reds | 22 |
| Frisch, Cardinals | 20 |
| Herman, Robins | 16 |
| Allen, Reds | 15 |
| Fonseca, Indians | 15 |

## WILLIE DAVIES WINS OVER CAVELLI

NEW BRIGHTON, July 26.—Willie Davies, of Charleroi, won the decision here last night over Carl Cavelli, Canton Italian, in 10 rounds. Davies' great speed and cleverness was too much for Cavelli, who was willing and tried hard, but could not penetrate Davies defense and could not stop his continual left jabbing.

Cavelli scored good in the ninth and tenth when he had Davies bleeding from an eye wound but the lead Wee Willie piled up and his whirlwind finish left no doubt as to the decision. Eddie Kennedy was the third man in the ring.

The Junction Park arena was packed to capacity.

In the semi-final Nick Polis, of Aliquippa, met his first defeat at the hands of Lee Sala, clever Donora lad. Ed Larosz, of Monaca, scored a technical knockout over Jimmy Birch, of Ashtabula, in the sixth round.


Souvenirs to Everyone Visiting Our New Station Tomorrow

**ALCO announces the opening of another New and Modern Service Station at 6350 Broad St. East Liberty**

This new Alco Station increases the convenience of Goodyear Tires and ALCO Service in this important section of Greater Pittsburgh.

*The Formal Opening will be held all day and evening*

**Saturday, July 27th**

All motorists and their friends are invited to visit this new Station, which will add substantially to the efficiency of ALCO service, already favorably known and widely preferred by automobilists and truck operators of Greater Pittsburgh.

**SPECIAL**

Trade-in Allowances on GOODYEAR DOUBLE EAGLE and All-Weather Tires

In connection with the Opening Saturday of our new East Liberty Station we are offering SPECIAL EXTRA LIBERAL TRADE-IN ALLOWANCES ON GOODYEAR DOUBLE EAGLE SUPER TIRES AND GOODYEAR HEAVY DUTY ALL-WEATHER TIRES. These special allowances on your used tires will also apply at our other two stations at 3560 Bigelow Boulevard and 15 Second avenue.

*Take advantage of this opportunity to ride on the World's Greatest Tires at lowest possible cost.*

**Opening Day Bargain**

PRICES ON GOODYEAR PATHFINDER TIRES
In Effect At All Alco Stores Opening Day

| | | | |
|---|---|---|---|
| 30x3½ O. S. | $ 5.08 | 29x4.40 | $ 5.79 |
| 31x4 | $ 8.85 | 30x4.50 | $ 6.69 |
| 32x4 | $ 9.55 | 29x4.75 | $ 7.98 |
| 32x4½ | $13.55 | 31x5.25 | $ 10.15 |
| 33x4½ | $13.85 | 32x6.00 | $ 13.45 |

CARRYING LIFETIME GUARANTEE

Convenient Charge Accounts Arranged.
All Stores Open Every Evening

**The Alco Tire Co.**

3 Convenient Locations
6350 Broad Street
3560 Bigelow Blvd.
15 Second Ave.

Telephone All Stores—Mayflower 5300

# CHICAGO INCREASES LEAD TO FULL GAME

## McACKS SMASH OUT 21-3 VICTORY

By Associated Press

Much to the embarrassment of John McGraw, the New York Giants' current Western tour to date has been a constant source of satisfaction to the growling Cubs of Chicago, traditional foes of McGraw teams.

For the third straight day, the Cubs yesterday administered a beating to McGraw's punch-drunk Giants, 8 to 5, thereby increasing their lead over the second place Pittsburgh Pirates to one full game.

In justice to the Giants, it might be said that they put up a fight to save something out of the wreckage of their series with the Cubs. They gave Red-thatched Larry Benton a two-run lead in the second inning, then, after the Cubs had tied it up in the sixth, scored three more runs in the seventh and held a 5-4 advantage as the Cubs came to bat in the last half of the eighth.

**BENTON CHASED**

Then the storm broke. Singles by Grimm and Pinch-hitter Hazen Cuyler brought another pinch-batsman, Gabby Hartnett, to the plate. McGraw then yanked Benton and sent Karl Hubbell to the mound. Gabby's sacrifice fly brought home the tying run. A walk, an error by Andy Cohen, an infield single by Rogers Hornsby, and Hack Wilson's schreeching double brought in three more runs and decided the game beyond a doubt. Wilson incidentally hit two doubles and his twenty-sixth home run during the day. Mel Ott drove out homer No. 27 in the second inning. Blake started on the Cub mound but gave way to Mike Cvengros, who received credit for the win, although he pitched only the eighth inning. Guy Bush finished up.

The St. Louis Cardinals, now operating under the personal guidance of Bill McKechnie, advanced to within three and a half games of the third place Giants by trouncing the Phillies for the third straight time, 10 to 3. Jess Haines held the Quakers to four hits, one of which was Chuck Klein's thirtieth home run of the season.

**LUCAS WINS ANOTHER**

Behind clever pitching by Red Lucas, the Cincinnati Reds buried the Boston Braves under a 14 to 2 count and evened the series with two victories apiece. Lucas held the Braves to nine scattered hits and got four safeties himself.

There were only two games in the American League but in one of them the Athletics drove out 25 hits to crush Cleveland, 21 to 3, and extend their league lead to 10½ games. Nine runs in the first inning decided the game and allowed Lefty Grove to win his seventeenth game without extending himself. In the A's hit column were two home runs by Jimmy Foxx, his twenty-first and twenty-second of the season, and four-base drives by Grove and Haas, as well as doubles by Grove, Dykes, Haas, Simmons and Burns.

Fred Marberry weakened in the late innings and the Chicago White Sox eked out a 3 to 1 victory over Washington in 10 innings. The Senators got only six hits off Walsh, McKain and Weiland. Marberry was reached for nine.

### Major League Scoring Table

| TEAMS | Sunday | Monday | Tuesday | Wednesday | Thursday | Friday | Saturday | Totals |
|---|---|---|---|---|---|---|---|---|
| **NATIONAL LEAGUE** | | | | | | | | |
| Chicago | 2 | .. | .. | .. | 5 | .. | .. | 19 |
| PITTSBURGH | 5 | 13 | 7 | 4 | .. | .. | .. | 29 |
| New York | .. | .. | 0 | 5 | 10 | .. | .. | 15 |
| St. Louis | .. | .. | 8 | .. | .. | .. | .. | 8 |
| Brooklyn | .. | 3 | 10 | .. | .. | .. | .. | 13 |
| Philadelphia | .. | .. | 2 | 4 | .. | .. | .. | 6 |
| Boston | .. | 11 | .. | .. | 15 | .. | .. | 26 |
| Cincinnati | 8 | .. | 9 | 3 | 14 | .. | .. | 34 |
| **AMERICAN LEAGUE** | | | | | | | | |
| Philadelphia | 10 | .. | 17 | 5 | 21 | .. | .. | 43 |
| New York | .. | 6 | .. | 7 | .. | .. | .. | 18 |
| St. Louis | .. | 8 | .. | 11 | .. | .. | .. | 25 |
| Cleveland | 3 | .. | 2 | .. | .. | .. | .. | 5 |
| Detroit | .. | 7 | .. | 9 | .. | .. | .. | 16 |
| Washington | 5 | .. | 3 | .. | 3 | .. | .. | 11 |
| Chicago | 10 | .. | 3 | .. | 5 | .. | .. | 18 |
| Boston | 0 | .. | 4 | 9 | .. | .. | .. | 13 |

### VETERAN DIES

CINCINNATI, July 26.—George Miller, 76, first catcher of the Cincinnati Reds, died at his home here yesterday.

It Soon Will Be Time to Get Rested Up After Your Vacation

# ★ SUN-TELEGRAPH ★ SPORTS ★

TWENTY-SIX — FRIDAY, JULY 26, 1929

### FOUR DROPPED

READING, July 26.—Four veteran players, Scott, Witt, Lake and Murphy, were released yesterday by the local International League club.

## Minor Leagues

**GAMES TODAY.**

**AMERICAN ASSOCIATION.**
Indianapolis at Milwaukee.
Louisville at Kansas City.
Columbus at St. Paul.
Toledo at Minneapolis.

**INTERNATIONAL LEAGUE.**
Toronto at Rochester.
Jersey City at Newark.
Reading at Baltimore.
Montreal at Buffalo.

**SOUTHERN ASSOCIATION.**
Atlanta at Little Rock.
Birmingham at Memphis.
Nashville at Mobile.
Chattanooga at New Orleans.

**MIDDLE ATLANTIC LEAGUE.**
Johnstown at Charlerol.
Wheeling at Scottdale.
Clarksburg at Jeannette.
Cumberland at Fairmont.

**NEW YORK-PA. LEAGUE.**
Williamsport at Hazleton.
Elmira at Binghamton.
Wilkes-Barre at Harrisburg.
Scranton at York.

**CENTRAL LEAGUE.**
Erie at Canton.
Akron at Springfield.
Fort Wayne at Dayton.

**STANDING OF THE CLUBS.**

**AMERICAN ASSOCIATION.**

| | W. | L. | Pct. | | W. | L. | Pct. |
|---|---|---|---|---|---|---|---|
| Kan. City | 62 | 33 | .653 | Louisville | 44 | 50 | .468 |
| St. Paul | 59 | 39 | .602 | Columbus | 44 | 53 | .454 |
| Mineapolis | 55 | 41 | .573 | Milwaukee | 36 | 59 | .379 |
| Indianapis | 47 | 49 | .490 | Toledo | 35 | 58 | .376 |

**INTERNATIONAL LEAGUE.**

| | W. | L. | Pct. | | W. | L. | Pct. |
|---|---|---|---|---|---|---|---|
| Rochester | 63 | 38 | .624 | Newark | 50 | 51 | .495 |
| Toronto | 57 | 47 | .548 | Reading | 47 | 49 | .490 |
| Montreal | 54 | 49 | .524 | Buffalo | 49 | 54 | .476 |
| Baltimore | 49 | 49 | .500 | Jersey City | 34 | 66 | .340 |

**CENTRAL LEAGUE.**

| | W. | L. | Pct. | | W. | L. | Pct. |
|---|---|---|---|---|---|---|---|
| Canton | 50 | 40 | .556 | Dayton | 43 | 44 | .494 |
| Erie | 48 | 40 | .545 | Ft. Wayne | 39 | 48 | .448 |
| Akron | 45 | 40 | .529 | Springfield | 37 | 50 | .425 |

**MID-ATLANTIC LEAGUE.**

| | W. | L. | Pct. | | W. | L. | Pct. |
|---|---|---|---|---|---|---|---|
| Charlerol | 11 | 7 | .611 | Fairmont | 9 | 8 | .529 |
| Wheeling | 10 | 7 | .588 | Cumberland | 9 | 9 | .500 |
| Scottdale | 10 | 7 | .588 | Johnstown | 7 | 11 | .389 |
| Jeannette | 10 | 8 | .556 | Clarksburg | 5 | 14 | .263 |

**NEW YORK-PA. LEAGUE.**

| | W. | L. | Pct. | | W. | L. | Pct. |
|---|---|---|---|---|---|---|---|
| Binghmton | 52 | 31 | .627 | Hazleton | 41 | 45 | .471 |
| Williamspt | 56 | 34 | .622 | York | 39 | 48 | .448 |
| Harrisburg | 46 | 40 | .535 | Scranton | 39 | 49 | .443 |
| Elmira | 42 | 46 | .477 | Wilkes-Bre | 33 | 54 | .379 |

**SOUTHERN ASSOCIATION.**

| | W. | L. | Pct. | | W. | L. | Pct. |
|---|---|---|---|---|---|---|---|
| Birmingham | 53 | 38 | .582 | Nashville | 48 | 45 | .516 |
| N. Orleans | 53 | 41 | .564 | Little Rock | 43 | 52 | .456 |
| Atlanta | 53 | 42 | .558 | Chattanoga | 41 | 51 | .448 |
| Memphis | 50 | 46 | .521 | Mobile | 39 | 56 | .411 |

**RESULTS YESTERDAY.**

**PACIFIC COAST LEAGUE.**
Los Angeles....10—Sacramento.....8
Missions.....8—Portland.....7
San Francisco..12—Oakland.....2
Hollywood.....4—Seattle.....2

**INTERNATIONAL LEAGUE.**
Newark.....3—Jersey City.....1
Other games postponed—rain.

**AMERICAN ASSOCIATION.**
Kansas City....17—Louisville.....13
Indianapolis....9—Milwaukee.....3
Minneapolis....10—Toledo.....3
Columbus.....6—St. Paul.....3

**SOUTHERN ASSOCIATION.**
Chattanooga....6—Mobile.....2
Atlanta.....6—Memphis.....3
Little Rock.....3—Birmingham.....2
New Orleans.....Rain.....Nashville

**EASTERN LEAGUE.**
Providence.....6—Springfield.....5
Only game played yesterday.

**MID-ATLANTIC LEAGUE.**
Jeannette.....5—Clarksburg.....3
Others postponed—rain.

**CENTRAL LEAGUE.**
Akron.....5—Springfield.....4
Akron.....3—Springfield.....2
Erie.....4—Canton.....1
Dayton.....10—Ft. Wayne.....9

**NEW YORK-PA. LEAGUE.**
Williamsport....3—Hazleton.....2
Others postponed—rain.

### *New Kensington Races Tomorrow*

NEW KENSINGTON, Pa., July 26.—Frank Crumm, of Kittanning, who has brought John A. Patch and B. B. K. here to prepare them for their engagements in the Keystone Fair circuit, has his star pacers entered in the free matinee racing meet here tomorrow. Three events are listed on the card for the fifth regular matinee of the local Driving Club, as follows:

Class A Pace—
John A. Patch, b. h., Frank Crumm
Star Bengen, b. g., E. G. Thompson
Dr. Todd, b. g., J. F. McKeen

Class B Pace and Trot—
Bobby B, b. g., A. H. Klugh
Ohio Todd, b. g., Robert Whitehill
Nutwood Grattan, Jr. b. g., J. K. Schall.
B. B. K. Black b. Frank Crumm

Free-for-All Pace
Symbol Rose, b. m., Sidney Howell
Robert B. b. g., John Beck
Lone Star, b. g., James Euwer

Races called promptly at 1:30 p. m. Charles Crumm, starter. E. G. Thompson, official timer.

## C.-I. LEAGUE NINES CLASH TODAY

**SANDLOT GAMES TODAY**

**CITY LEAGUE**
N. S. Civics at Pleasant Valley Smilers.
Reineckers at Book Shoe.

**WEST PENN LEAGUE**
Wilmerding at Cheswick.

**COMMERCIAL AND INDUSTRIAL LEAGUE**
Rieck – McJunkin vs. Carnegie Steel (Garfield Park).

**STEEL CITY LEAGUE**
Harris Club at Herron Hill Cardinals.
Demor at Haley Club.

By TOM BIRKS

The feature sandlot game of the Commercial and Industrial league will be flashed at Garfield Park this evening, when the Reick-McJunkin and Carnegie Steel nines clash in the playoff for the first half championship of the loop.

Both teams are set to go. Manager Stulhfire, of the Milk nine, has been grooming Laboon for a couple of weeks for this game, and the same piece of master minding has been accomplished by Manager Hatch, of the Steelers, in keeping Engleman on the side lines in a couple of games in this half.

**NEUTRAL DIAMOND**

Garfield Park is neutral territory for both clubs. Both outfits only lost one game in the first half, and seem evenly matched. The Reick-McJunkin aggregation will have a large delegation of rooters along, in fact, the Milk boys seem to have the largest following in the league.

President Dick Mackey says that a large crowd will be on hand from the Steel company, so an old fashioned rooting duel will be held. Two umpires will be assigned to work the game. It will be called at 6:30 sharp.

Still in the fight for the second half pennant in the City loop, the Pleasant Valley Smilers will tangle with their North Side rivals, the Civics this evening. Wilson Avenue should see the largest crowd of the season. It is expected that Nary and Heidler will resume their first half battles.

Dunsky feels that the Smilers will cop the second half, but removing the Civic is a big task.

Wilmerding will be the attraction at Cheswick this evening, and seeing that the Airbrake nine lost an important game to Verona, the O'Connell club will be out to improve its standing at the expense of Armstrong's club. However, the dope is that Cheswick will win.

**GIMBELS WIN**

The Gimbel nine made it four straight in the second half race of the Commercial and Industrial league last evening, defeating the Joseph Horne nine at Camp Horne by an 8 to 7 score.

It was a pitchers battle between Gil Scannell and Lee. The Gimbel ace was touched for seven hits, while Lee was nicked for 13 bingles. Hornes staged a rally in the last inning, but fell one run short of the Gimbel total.

Grodz led the hitting for the winners, getting three timely swats. Curtin and Kelly both got a couple of hits. Sweitzer featured for Hornes, hitting a home run. The score:

| Gimbels | R. | H. | P. | A. | Hornes | R. | H. | P. | A. |
|---|---|---|---|---|---|---|---|---|---|
| Curtin,1.. | 1 | 2 | 5 | 1 | Craig,m.... | 1 | 0 | 2 | 1 |
| Doran,c.... | 1 | 1 | 7 | 1 | Davis,2.... | 1 | 1 | 2 | 0 |
| Kirsch,m. | 0 | 1 | 3 | 0 | Kendricks,s | 1 | 1 | 2 | 0 |
| Rueben,lf. | 2 | 2 | 2 | 1 | Judt,3..... | 1 | 1 | 3 | 2 |
| Kelley,2.. | 2 | 2 | 0 | 1 | Neeley,1... | 1 | 1 | 9 | 0 |
| Zotter,3... | 2 | 1 | 1 | 1 | Sweitzer,r. | 1 | 2 | 0 | 0 |
| Grodz,s... | 0 | 3 | 1 | 1 | Scandrett,lf | 0 | 1 | 1 | 0 |
| Antlozer,r | 0 | 1 | 1 | 0 | Burchfld,c. | 0 | 0 | 4 | 1 |
| Scannell,p | 0 | 0 | 2 | 2 | Lee,p..... | 0 | 0 | 0 | 3 |
| | | | | | *Deer..... | 1 | 0 | 0 | 0 |
| Totals.. | 8 | 13 | 21 | 8 | Totals... | 7 | 7 | 21 | 8 |

*Deer ran for Davis.

| | | | | | | | | | |
|---|---|---|---|---|---|---|---|---|---|
| Gimbels | 0 | 0 | 3 | 0 | 3 | 0 | 2 | — | 8 |
| Hornes | 1 | 0 | 1 | 1 | 3 | 0 | 1 | — | 7 |

Two-base hits—Curtin, Kelley, Davis, Judt. Three-base hit—Scandrett. Home run—Sweitzer. Base on balls—Off Scannell 2, off Lee 4. Struck out—by Scannell 3, by Lee 4. Umpire—Burke.

**WILMERDING BEATEN**

With Powley slamming out a trio of home runs, Verona Community served Wilmerding a 15 to 0 setback last evening. McNally limited the Airbrakers to eight scattered hits.

In the Philadelphia Company League, the Philadelphia Company team and the Pittsburgh Railways nine played to a 4-4 tie. Stowe Civics defeated the Reineckers 8 to 3 in a City League engagement. Joe Pemberton was in fine form, being touched for but six hits. The Civics pounded out 10 from the offerings of Maurer.

Immaculate Heart defeated the Stumm A. C. 10 to 9 in a North Side Twilight League encounter. Homestead Aces won from the Braddock Owls in a tri-Borough League games, 4 to 1.

The Homestead Grays, tied for the Negro League lead, play Hilldale at Philadelphia today.

### *Kirkgasser Wins Greensburg Golf*

GREENSBURG, Pa., July 26.—R. C. Kirkgasser, with a card of 65, won the medal play, seven-eighth handicap at the Greensburg Country Club yesterday. Kirkgasser had a 75 for the 18 holes of play, which, with a handicap of 10, gave him a net score of 65.

Trailing Kirkgasser in second place were J. W. Crookston, John Barclay, Jr., T. P. Offutt and H. E. Marker, Sr., all with scores of 70.

Three players tied for third place with 71's, while four deadlocked for fourth place with scores of 72.

The qualifying round for the club championship, which started last Sunday, will end Saturday, it was announced today.

### *Sharon Baseball Star Is Injured*

SHARON, Pa., July 26.—Eddie Flynn, 17, of Farrell, will be out of the Five Points baseball lineup for at least two weeks as the result of a fractured skull received late yesterday, when he tripped and fell against a flag pole in center field while practicing at the Points diamond. Flynn is in the local hospital.

Young Flynn, a Farrell High football and basketball star, has been playing a great game at third base for the Points.

## FAIR SPRINT STAR

Photo by International Newsreel

MISS ELSIE SCHURKE

Miss Schurke, sprint star of the Illinois Women's Athletic Club, is one of the favorites in the dash events in the National A. A. U. women's championship track and field meet to be staged at Soldier Field, Chicago, tomorrow.

## PLAYER STIE IN FOURSOME TOURNEY

By VERN SWARTSFAGER.

With 13 clubs represented, along with old Jupiter Pluvius, who very inconsiderately made matters very inconvenient, six ties were recorded at the mixed foursome invitation at the Field Club yesterday. There were four deadlocked for the low gross score and two in a tie for low net.

Owing to darkness, it was impossible to play off the ties. This will be done a week from next Monday, a special tournament being carded for the day.

The following were the low gross winners, each with an 88: Mrs. C. G. Anderson, Field Club, and C. L. Hagan, Field Club; Mr. and Mrs. Frank Campbell, Stanton Heights; Anjeanette Hunter, Stanton Heights, and M. Hosenfeld, Shannopin; Mrs. R. G. Riley, Edgewood, and B. Bettincourt, Edgewood.

Mrs. J. R. Gray and H. W. Stobener, and Mrs. Lennon and P. C. Harper, all Field Club entrants, tied for the low net with 75s.

The Pennsylvania Institute of Certified Public Accountants is holding a tournament today at the Shannopin Country Club.

Dick Briny, of Alcoma, had one of the low scores in the Laundrymen's tournament at the Wildwood Country Club yesterday.

W. H. Davis scored a hole in one on the short fifth hole at Schenley Park yesterday while playing with Whitlinger and A. H. Aarons.

### *Hitchcock to Race Jumpers at Saratoga*

NEW YORK, July 26.—(AP)—For the first time in several years, Thomas Hitchcock will race his string of jumpers at Saratoga next month.

Bangle, the star of the stable, with two victories in as many starts at Belmont Belmont Park, is in line for the national championship. He will be campaigned in preparation for the Grand National to be run at Belmont Park in September.

## Ring Tiger

TIGER JOE RANDALL

Popular Negro welterweight boxer, of Elizabeth, Pa., who meets Dominick Profio, of Cecil, for the third time in the main bout of the first open-air show of the season at Cycler Park, McKeesport, tonight. He won the decision over Profio in their first bout and knocked him out in the second.

## MAN O'WAR SON SCORES WIN

NEW YORK, July 26.—(AP.)—Hard Tack, a big 3-year-old chestnut son of Man o' War, cost the Wheatley Stable $25,000 as a yearling but he gave every indication of being worth the amount as he graduated from the maiden ranks yesterday in winning the Knickebrocker Handicap at Empire City.

Like all of the get of his illustrious daddy, he has been slow to round into form. He started twice as a juvenile, finishing ninth his first time out and sixth the second. Ten days ago he made his 1929 debut at Empire and ran third in his first public appearance at a mile and 70 yards. Three days later he ran second to the Flashy Star and Bars over the same distance and then today advanced another notch to win his initial race at a mile and one-sixteenth.

This gallant son of the superhorse-tea biscuit is heavily booked in Saratoga stakes and will meet the class of his age in the Travers Mid-Summer Derby August 17.

### *Dave Shade Bids For Try at Title*

CHICAGO, July 26.—(AP)—Dave Shade, veteran California middleweight, has put in his bid for a title bout with middleweight champion Mickey Walker.

Through his manager, Leo P. Flynn, Shade has filed a challenge with the Illinois State Athletic Commission, which also has a challenge against Walker and a $5,000 forfeit from A. T. Drexel Biddle of New York, on behalf of Rene Devos, Belgian boxer. Shade recently defeated Devos in New York.

### TODAY'S SCRATCHES

**Mt. Royal.**

First race—Goia, Al Hodder Canada, Vagrant Ditty.
Second race—Heart Song, Edna E, Mac Day, Dry Chief.
Third race—Brushaway, Class, Perrienon, Pleasant Smiles, Ace of Aces II.
Fourth race—Blue Toney, Provost, Eyelash, Lanoil.
Fifth race—None.
Sixth race—Fascisto, West Point, Cortigan Star, Lure of Gold, Arsacid, Honesty Chief Tierney, Cyclamen.
Seventh race—Blizzard, Scraps, Floss.
Weather clear; track fast.

**Bainbridge.**

First race—Flora Levy, Black Alice, Athey, Matthews Pickerel, Whip Cracker, Dance Away.
Second race—Betty Belle, Ima Hat, Cabildo, Panivana, Kitten Foot, Copper Son.
Third race—None.
Fourth race—Maggie D, Jim Sanda, Blue Torch, Romany, Howard Lee, Shasta Bally, Saucy Polly, Infanta, Signola.
Fifth race—Helen Dean, Graydale.
Sixth race—None.
Seventh race—George Terry, Hayes Choice, Sir Leonid, Prig, Ticker, Glee, Warfield, Dreen, Sifting Sand, Efeldee.
Weather clear; track slow.

**Arlington Park.**

First race—Pauline Butler, Robert J, Royal Equity, Mac Hogan, Bye o' Baby.
Second race—Cash Play, Hamon, Golden Canopy, Herodiones, Yucatan, Princeton.
Third race—Billy Champ, Rough Neck, Hoover, Ripfield, Particular.
Fourth race—Fairy Maiden, Blanc Seing, My Dandy.
Fifth race—Mole Hill, The Choctaw, Blissfield.
Sixth race—Ollla, Thistle Cook, Bob Kernan, High Storm, Architect, Alex Woodliffe, David L, Ida O'Day, Finnic.
Seventh race—Lunar Bow, Firth of Tay, Princely, Donna Santa, Mandolette, Sweepnet, Festival, Gold Handle.
Light rain and muddy.

**Hamilton.**

First race—Dark Range, Rattle, Roselys, Love Token.
Second race—Hatbrush, Runolathe, Carefree, Sure to Win, Pledge.
Third race—Flanders Field, Bobby Thatcher, Natures Eye.
Fourth race—None.
Fifth race—Royal Watch.
Sixth race—Little Scout Lucent, Lazybones, Frankman, Waffles.
Seventh race—None. (Make Old Times doubtful.)
Weather clear; track heavy.

## JUDGE TO TALK AT BOOSTERS' RALLY

Thomas Dunn, chairman of the committee to Boost the Pirates for Boosting Pittsburgh, has announced that the scene is all set for the closing act of the week's celebration in honor of Donie Bush and his men. Curtains will be rung down following the big scene to be staged at Forbes Field tomorrow afternoon preceding the double-header.

Judge W. H. S. Thompson, of the United States Court, will be the only speaker. He will give a 10-minute talk at home plate, surrounded by the chairman and the vice chairmen Dun appointed yesterday, A. S. Beamer, James M. Magee, former Congressman, and James Francis Burke, secretary to the national Republican organization.

The speechmaking will be intermingled with brass bands and all that sort of thing, and KDKA will broadcast the "doings" over the air. The speaking will be amplified by loud speakers in the stands so that all of the spectators will know what is going on. The party begins at 1 o'clock and will continue until the first game starts at 1:45.

Secretary of Labor James J. Davis sent the following wire to the citizens' committee:

"Etxremely sorry other engagements prevent me from being with you Saturday. Am happy that Pirates are contending for first place. It is great advertisement for city and exemplifies the spirit of Pittsburgh. It brings Pittsburgh to the attention of millions like nothing else could. More power and success to the team."

## CIRCUIT MARKS BROKEN

GRAND RAPIDS, Mich., July 26.—(AP.)—Records went by the boards in the fourth day of Grand Circuit racing on the fast Comstock Park track yesterday. Beginning the day, Hanover Bertha from Hanover, Pa., stepped a mile in the two-year-old trot in 2:04¼, equaling the world record for two-year-old fillies and coming within a quarter of second of the 2:04 world record held jointly by Fire Glow and Mr. McElwyn.

Hanover Bertha went the first heat in 2:05½, which set a season's record for juveniles, and then followed with her sensational 2:04¼, thus hanging up the two fastest heats ever trotted by a two-year-old. Her two firsts in this event over Main McElwyn gave her the race.

Winnipeg, the Canadian bred pacer of E. J. Baker, of St. Charles, Ill., furnished more thrills for the day when it paced a mile against time in 1:58¼, smashing the old track mark made by Uhlan some 16 years ago and setting a new record for any Michigan track.

The feature race of the day, which attracted some 5,000 fans to the track, was the 2:11 trot, the Furniture Capital of America stake, carrying a purse of $5,000. It required four heats to decide the winner. San Guy, something of an outsider, flashed a new record of 2:02¼ in the first heat, when Lula Watt, of the Walter T. Candler stable, stumbled just before the finish. Gaylworthy came through strong in the stretch to win the second heat, and Lula Watts was driven by the veteran Fred Egan to finish under the wire in the third. In the fourth heat Gaylworthy triumphed after tucking in behind Lula Watt until the home stretch.

## GOLF AS CHAMPIONS PLAY IT

THE DOWNSWING IS A PUNCH

AND REQUIRES FIRM WRISTS

**Should the club be gripped firmer when playing iron and mashie shots than when playing wood shots?**

**Answered by LEO DIEGEL**

Canadian Open, San Diego Open, Massachusetts Open, Metropolitan P. G. A. Qualifying Medal P. G. A. Championship, 1928; Tied for Long Beach Open, 1928; San Diego Open, 1929.

Any iron club should be gripped more firmly than the wooden clubs, particularly on the mashie and mashie niblick shots, where great firmness is desired. The down swing for most of the iron shots is a pronounced punch, and turf is taken. The wrists are more relaxed on the down swing for the wood clubs and a looser grip is essential.

Over-swinging and club turning is caused by loose gripping. I ease up the grip on my iron clubs when playing the following shots: Long iron shots with the wind; playing out of long grass when distance is required, and on shots when height is needed.

Copy't 1929 Associated Editors Inc.

### SANDLOT RESULTS

**C. AND I. LEAGUE.**
Gimbels.....8—Hornes.....7

**WEST PENN LEAGUE.**
Verona.....15—Wilmerding.....0

**PHILADELPHIA CO. LEAGUE.**
Pittsburgh Rys.4—Philadelphia Co....4

**CITY LEAGUE.**
Stowe.....8—Reineckers.....3

**NORTH SIDE LEAGUE.**
Immac. Heart..10—Stamm A. C.....9

**TRI-BOROUGH LEAGUE.**
Homestead Aces. 4—Braddock Owls....1

**INDEPENDENT.**
Homeste'd Grays.11—Lewistown.....3
Pitsburgh Typos. 5—Munhall.....4
Phillipsburg....5—Clearfield.....0
Book-Shoe.....6—W. Bessemer.....5
Sunset.....10—Goodfellows.....6


SULLYS 3-DAY SALE
Friday, Saturday & Monday
No mail or phone orders filled at these low prices. We reserve the right to limit quantities.

12-PIECE HINDSDALE Ratchet Socket Wrench Sets
Consists of 9 sockets, ratchet, extension and Tee handle, in compact steel box.
65c

MECHANICS' METAL TOOL BOX
Reg. $3.50. Has tray with tool compartment. Assorted colors.
99c

Raspberry Blo-Zo or Jazz-Bo Horn
Latest Fad installed on the exhaust. Value $2.00
77c

Rim Tool
Double Action
55c

JACKS
Pressed Steel with Handle
39c

SPEED PLANE Radiator Ornament
Chromium Plated. Adds a distinctive touch to your car. Beautifully finished throughout. $2.50 value
77c

Genuine AC Tubes
201A 38c
226 227 171-A
58c

CUP GREASE
5-Pound Reg. $1
33c Can

Genuine Honeycomb Radiator For Fords
Genuine honeycomb core radiator for Ford. Has greater radiating surface than regular type. Regularly $15.00.
With Your Old One, 1917 to 1926 Models.
5.75

GLASS ICE BOX TRAY SETS
In pink or green
33c Set

Specials Good at Both Sully Stores
420 WOOD ST.
5900 PENN AVE.



USED TIRE SALE!

A clearance of tires recently taken in trade on new Goodyear Double Eagles and All-Weathers. Many of these tires are like new—all are in good usable condition, having thousands of unusued miles.

FIRST COME—FIRST SERVED

SIZES FOR MOST CARS INCLUDED

29x4.40 . . . $2, $2.50
30x4.50 . . . up to $4
29x4.75 . . .
30x5.25 . . . $2, $3
30x5.00 . . . up to $5
31x5.25 . . .
32x6.00 . . . $3, $3.50
32x6.50 . . . up to $6
33x6.00 . . .

Other Sizes at Low Prices

201 Market Street — WADE TIRE CO. — Corner Boulevard of the Allies



Can't You hear that Whistle Blowing?

ALL aboard for Duluth, via Sarnia, the "Soo", Port Arthur and Fort William. The liners "Noronic", "Hamonic" and "Huronic" sail pleasure bound every week from Detroit. Aboard ship there is dancing and all sorts of entertainment, including mile marches to raise appetites for wonderful meals, social hostesses to introduce everybody, a masquerade ball the last night at sea. Ashore there are picnics, a real "camp dinner" at Chippewa Park, golf, a thirty five mile motor tour of Duluth and plenty of opportunity for sightseeing everywhere. Come along this summer on one of these refreshing holiday cruises.

Sailings from Brush Street Dock, Detroit, 11 p.m. Monday, Wednesday and Friday.

7 DAY CRUISE ALL EXPENSE
$80.60 AND UP

For full information, tickets and reservations apply to

R. N. GARRISON, 195 Union Trust Bldg., Pittsburgh, Pa. ATlantic 4579

or any Tourist or Railway Agent

NORTHERN NAVIGATION DIVISION
CANADA STEAMSHIP LINES
NN 220



WEYER'S Sur-Lay Keeps hair Combed HELPS IT GROW

SUR-LAY is a liquid dressing for the hair which not only holds the hair in place but also helps it grow. Millions use it for its tonic effect and because it gives that natural gloss and fresh, well-groomed appearance that everywhere goes with good dress. A few drops will control even stubborn unruly or shampooed hair and keep it combed all day. SUR-LAY gives appearance which helps bring success.

50¢

Only 50c at any reliable Drug store
Applications at all Barber Shops

# EVENING SUN-TELEGRAPH MARKETS

Stocks Go Higher

Local Stocks Strong

## MARKET MOVES IRREGULARLY HIGHER

### Money Goes to 9 Per Cent, But Professionals Push Stock Prices Forward

NEW YORK, July 26.—(AP.)—Stock prices continued to move irregularly higher today, with the excellent character of the current railroad, industrial and public utility statements apparently offsetting the growing stringency in credit conditions. Trading was largely professional, small speculators generally showing little inclination to add to their committments with the prospect of another "money squeeze" around the end of the month.

Call money renewed at 9 per cent, as against 8 yesterday and 7 the day before. There was only a moderate supply of funds available because of the heavy withdrawals of interior and foreign banks within the last 10 days. Time money continued firm.

Resumption of bullish activities in a select assortment of steel, copper, public utility and electrical equipment issues is believed to have been inspired, in part, by the absence of any extended distribution on the decline in prices earlier in the week. There is a rather general belief in Wall street that any major reaction will be preceded by one or more 5,000,000-share sessions and until this increased activity develops, pools are showing an inclination to mark up their favorites, particularly those in which the floating supply is small.

**STEELS ADVANCE**

Steels derived considerable stimulus from the increase in the Bethlehem dividend, and the large first half year's earnings. Bethlehem moved up to a new peace time high at 123 and U. S. Steel common, which had been sluggish earlier in the week, advanced 3 points.

General Electric was again a spectacular feature, soaring 12 points to a new high record at 375. American Telephone also moved into new high ground although the management disclaimed knowledge of any special developments to account for the recent sharp advance in that issue. Westinghouse Electric jumped nearly 7 points and Westinghoure Air Brake crossed 54 to a new peak.

Coppers responded to reports of a better demand for the red metal, Greene Cananea being marked up 3½ points, American Smelting 3, Anaconda 2½, and several others point or more.

**UTILITIES IN DEMAND**

Public utilities were well bought, with General Gas & Electric A, North American Company and Utilities Power & Light A all selling at new peak prices. Pacific Telephone jumped 7 points. Sharp gains also were recorded by Underwood Elliott Fisher, Commercial Solvents, International Match preferred, National Cash Register, Marmon Motors, Auburn auto and St. Joseph lead.

Consolidated Cigar sank 3 points to a new low at 61. Radio fell back 3½ points after its recent sharp advance. Heaviness also cropped out in Western Union, Allis Chambers, Lackawanna and Delaware & Hudson, all off 3 points or more.

## BLAW-KNOX MAY CONSOLIDATE

Strength to the rumor that Blaw-Know Company and Union Steel Casting Company will soon merge was lent today by the report that Abram I. Elkus, a director of the Blaw-Knox, will fly to Pittsburgh to attend a board meeting Monday.

Elkus, ex-ambassador to Turkey, will leave his Red Bank (N. J) estate with Mrs. Elkus Sunday morning and is scheduled to reach here at 3:30 p. m.

Elkus is one of the largest owners of Blaw-Knox.

## A. T. & T. Split-Up Rumors Denied

NEW YORK, July 26.—The management of American Telephone and Telegraph Company states to Wall Street Journal that no new developments are under way to account for recent advance in the stock and that no split-up, extra dividend or any immediate new financing was contemplated.

At $273 a share the 13,028,807 shares, as of June 30, have a market value of $3,556,864,811.

## NEW OFFERINGS

New security offerings today include:

Shenandoah Corporation, 1,000,000 shares 6 per cent convertible preference stock at $50 a share and dividends; 1,000,000 shares common stock at $17.50 a share. Offered by Goldman, Sachs & Co.

City of Charlotte, N. C., 5:30 per cent bond anticipation notes, amount $2,130,000, due June 15, 1930 and June 15, 1931, to yield 5.50 and 5.25.

## CHICAGO BOARD

The following quotations on the Chicago Board of Trade are reported by A. E. Masten & Co.:

| | Open. | High. | Low. | Close. | Yesterday. |
|---|---|---|---|---|---|
| WHEAT— | | | | | |
| July.... | 1 45¾ | 1 46 | 1 42½ | 1 42½ | 1 42½ |
| Sept.... | 1 48 | 1 50⅛ | 1 45⅜ | 1 45⅞ | 1 46½ |
| Dec..... | 1 55⅛ | 1 57¼ | 1 53 | 1 53 | 1 53⅞ |
| CORN— | | | | | |
| July.... | 1 03⅞ | 1 04⅞ | 1 01⅜ | 1 02 | 1 03⅞ |
| Sept.... | 1 06 | 1 07⅞ | 1 04⅝ | 1 04⅞ | 1 05⅝ |
| Dec..... | 99⅞ | 1 00⅝ | 98⅞ | 98½ | 99⅛ |
| OATS— | | | | | |
| Sept.... | 50 | 50⅝ | 49¼ | 49⅛ | 48⅞ |
| Dec..... | 53⅜ | 54⅝ | 53⅛ | 53⅛ | 53⅛ |
| RYE— | | | | | |
| Sept.... | 1 13 | 1 14½ | 1 11 | 1 11½ | 1 11½ |
| LARD— | | | | | |
| Sept.... | 12 37 | 12 85 | 12 35 | 12 37 | 12 25 |

# NEW YORK CLOSE WITH NET CHANGES

FRIDAY, JULY 26, 1929.

| Div. | STOCKS | Open | High | Low | Close | Chge. |
|---|---|---|---|---|---|---|
| | —A— | | | | | |
| | Abitibi P&P | ...... | ...... | ...... | ...... | ...... |
| 6 | Do pref... | 84 | 84½ | 83½ | 83½ | — ½ |
| 2 | Adams Millis | 31 | 31 | 31 | 31 | — ½ |
| | Advance Ru. | 33½ | 33½ | 33 | 33 | —1 |
| | Ahumada Ld. | 1⅝ | 1⅝ | 1½ | 1⅛ | ...... |
| 2 | Air Reductn. | 172 | 172¾ | 170½ | 172¾ | —2⅝ |
| 2.50 | Airway Elec. | 40⅜ | 40¾ | 40¾ | 40¾ | + ¼ |
| | Ajax Rubber | 5⅛ | 5⅛ | 5 | 5 | — ⅛ |
| | Alaska Jun.. | 5⅝ | 5⅝ | 5⅜ | 5⅝ | — ⅛ |
| | Alb P W Pap | 19¾ | 19¾ | 19¾ | 19¾ | — ¼ |
| | Alleghany C | 52⅝ | 52½ | 51⅛ | 51⅛ | —1¼ |
| 5.50 | Do pfd ww | 117¾ | 117¾ | 116¾ | 117⅛ | + ¼ |
| 6 | All Ch & Dye | 310½ | 312½ | 310½ | 312½ | —1½ |
| 7 | Do pref... | 121¼ | 121¼ | 121¼ | 121¼ | ...... |
| 7 | Allis-Chal .. | 281 | 282 | 277¾ | 277¾ | —7¼ |
| 3 | Amerada Cor | 29½ | 29½ | 29 | 29 | — ¼ |
| | Am Ag Chem | 12¼ | 12¼ | 12¼ | 12¼ | — ¼ |
| | Do pref... | 45¼ | 45¼ | 45¼ | 45¼ | ...... |
| | Am Beet Sug | 15 | 15 | 15 | 15 | ...... |
| | Am Bosch M | 60 | 62⅝ | 60 | 61⅛ | +3⅛ |
| 2.40 | Am Br S Fdy | 57¼ | 57⅞ | 56⅝ | 56⅝ | — ¾ |
| | Am Br Bov. | 30⅝ | 31⅝ | 30⅝ | 31 | + ½ |
| 4B | Amer Can... | 161½ | 163½ | 158¾ | 159½ | —3⅛ |
| 7 | Do pref... | 138½ | 138½ | 138½ | 138½ | + ½ |
| 6 | Am Car & F | 100⅝ | 100⅝ | 100⅝ | 100⅝ | —1⅛ |
| | Am Chain... | ...... | ...... | ...... | ...... | ...... |
| 7 | Do pref... | 85½ | 85½ | 85½ | 85½ | ...... |
| 3 | Am Chicle... | 64 | 64⅛ | 64 | 64⅛ | — ⅜ |
| | Am Com Alc | 45⅝ | 46 | 45⅝ | 46 | — ½ |
| 2 | Am En Tiling | 33¾ | 34½ | 33 | 33⅛ | + ⅛ |
| | Am For Pow | 133½ | 133¾ | 128¾ | 132¾ | +1 |
| | Am Hide & L | ...... | ...... | ...... | ...... | ...... |
| | Do pref... | 32½ | 32½ | 32¼ | 32¼ | ...... |
| 1 | Am Haw Stm | 35 | 35½ | 35 | 35½ | + ½ |
| 3.60 | Am Home Pr | 75 | 75⅛ | 75 | 75⅛ | + ⅜ |
| 3B | Am Ice Sec.. | 45¼ | 45½ | 45⅛ | 45½ | + ⅜ |
| 2A | Am Internat. | 77 | 77¾ | 75 | 76¾ | —1⅛ |
| | Am La Fran. | 4½ | 4½ | 4½ | 4½ | ...... |
| 3 | Am Locomot. | 130 | 130¾ | 129 | 130 | + ⅛ |
| 7 | Do pref... | 118 | 118½ | 118 | 118½ | 0 |
| 3 | Am Metal... | 63 | 64⅛ | 62½ | 62½ | — ⅝ |
| 1A | Am Pow & L | 154 | 155 | 152 | 153⅜ | + ⅜ |
| 2 | Do 5% pref | 73½ | 73⅞ | 73½ | 73⅞ | — ⅛ |
| 5 | Do 5% pf st | 80 | 81½ | 80 | 81½ | +3½ |
| 6 | Do 6% pref | 100½ | 100½ | 100 | 100 | — ⅛ |
| 1.50 | Am Rad-St S | 48⅛ | 48½ | 47 | 48 | — ⅞ |
| | Am Republics | 44½ | 44½ | 43 | 43⅜ | —1⅛ |
| | Am Rolling.. | 127½ | 127⅞ | 126¼ | 126¼ | —1¼ |
| 5B | Am Saf Raz. | 65¼ | 65¼ | 65¼ | 65¼ | — ¾ |
| 2 | Am Seating | 33 | 33 | 33 | 33 | ...... |
| 3 | Am Shipbldg | 96 | 96 | 96 | 96 | ...... |
| | Am Ship & C | 3⅝ | 3⅝ | 3½ | 3½ | — ½ |
| 4 | Am Sm & Re | 108¼ | 111¾ | 108¼ | 110¼ | +2⅞ |
| 7 | Do pref... | 134½ | 134½ | 134½ | 134½ | — ⅜ |
| 2 | Am Steel Fd | 65⅛ | 65⅜ | 64 | 64 | + ¼ |
| 3 | Am Stores... | 67¼ | 68 | 67¼ | 68 | ...... |
| | Am Sugar... | 84¾ | 85⅞ | 84¾ | 85 | +1 |
| 7 | Do pref... | 106½ | 108⅛ | 106½ | 108⅛ | ...... |
| 2 | Am Sumatra. | 41 | 43½ | 41½ | 43½ | +2½ |
| 5 | Am Tel & Ca | 25¾ | 25¾ | 25¾ | 25¾ | +1⅜ |
| 9 | Am Tel & Tel | 268 | 273 | 265½ | 269 | +3 |
| 3 | Am Tobacco. | ...... | ...... | ...... | ...... | ...... |
| 3 | Do B...... | 177 | 177½ | 177 | 177½ | +1¼ |
| 1A | Am Wat Wks* | 131 | 131 | 129¾ | 130 | —3½ |
| | Am Woolen. | 17⅝ | 17⅝ | 17⅛ | 17⅛ | ...... |
| | Am Writ Pap | ...... | ...... | ...... | ...... | ...... |
| | Do ctfs.... | 14 | 14½ | 13¾ | 14 | + ⅛ |
| | Am Zinc & L | 22¾ | 23¾ | 22⅝ | 23⅛ | + ¾ |
| 7 | Anacond Cop | 113 | 114½ | 112¾ | 112¾ | + ¾ |
| 2.40 | Anchor Cap. | 50 | 53 | 50 | 52¼ | +2½ |
| 2 | Andes Cop... | 50¼ | 51¾ | 50⅛ | 50⅛ | 0 |
| 2 | Arch Dan M. | 29¾ | 29⅜ | 29½ | 29½ | — ½ |
| 7 | Arm Del pref | 85⅝ | 85⅜ | 85⅜ | 85⅝ | 0 |
| | Arm of Ill A | 11 | 11 | 10⅛ | 10⅛ | — ¼ |
| | Arm of Ill B | 6 | 6⅛ | 6 | 6 | 0 |
| | Arnold Const | 21⅛ | 21¼ | 21 | 21¼ | + ¼ |
| 1.50 | Art Metals... | 29 | 29 | 29 | 29 | ...... |
| 4 | Assoc Ap Ind | 53 | 53 | 53 | 53 | — ⅞ |
| 2.50 | Assoc Dry G. | 52¼ | 52¼ | 50⅝ | 51⅛ | — ⅜ |
| 2 | Assoc Oil.... | 44½ | 44½ | 44½ | 44½ | 0 |
| 10 | Atch T & SF* | 251¼ | 251¼ | 245⅝ | 248 | —3¼ |
| 4 | Do pref... | 101 | 101 | 101 | 101 | 0 |
| | Atl G & W I | 59 | 59 | 57½ | 57½ | —2¼ |
| 1.25B | Atlantic Ref. | 67½ | 68 | 66⅛ | 67 | — ½ |
| 4 | Atlas Powder | 102 | 102½ | 102 | 102½ | + ¾ |
| 4W | Auburn Auto. | 380 | 387¾ | 380 | 387¾ | +7¾ |
| | Austin Nich. | 5⅝ | 5⅝ | 5⅝ | 5⅝ | ...... |
| | Auto Sales... | 31½ | 31½ | 31½ | 31½ | + ¼ |
| 2 | Do pref... | 40 | 40 | 40 | 40 | — ¼ |
| 3 | Auto S Raz A | 42¼ | 42¼ | 42¼ | 42¼ | ...... |
| | —B— | | | | | |
| 7 | Baldwin Loc. | 249¾ | 250 | 248⅝ | 249¾ | +8¾ |
| 7 | Do pref... | 118 | 118 | 118 | 118 | —1 |
| 6 | Balt & Ohio. | 137⅛ | 137⅛ | 132 | 134¾ | —1⅜ |
| 3.50 | Bangor & Ar | 87 | 87½ | 85½ | 85½ | —1¾ |
| 2 | Barnsdal Co. | 37¾ | 38⅞ | 37⅞ | 37⅝ | 0 |
| | Beacon Oil.. | 29⅛ | 29⅛ | 28⅝ | 28⅝ | — ⅜ |
| 3 | Beech-Nt Pg | 84 | 84 | 84 | 84 | ...... |
| | Belding Hwy | 11¼ | 11¼ | 11¼ | 11¼ | 0 |
| | Belg Nat Ry | ...... | ...... | ...... | ...... | ...... |
| 4.14 | Do prior pf | 82⅞ | 82⅞ | 82¼ | 82¼ | ...... |
| 2 | Bendix Aviat | 100 | 100¼ | 97⅝ | 98⅛ | —1⅜ |
| 2 | Best & Co... | 93¾ | 93¾ | 93 | 93½ | 0 |
| 4 | Beth Steel... | 122 | 124⅝ | 121½ | 123⅝ | +4⅝ |
| 7 | Do 7% pref | 121 | 122 | 121 | 122 | +1½ |
| 4.50B | Bohn Alum.. | 123 | 123 | 123 | 123 | + ⅝ |
| | Borden Co... | 94⅞ | 95 | 94½ | 94½ | — ½ |
| 4 | Borg Warner | 114 | 114 | 113 | 113 | —2 |
| | Boston & Me | 138¾ | 144¾ | 138¾ | 140 | 0 |
| | Botany CMA. | 9¼ | 9¼ | 9¼ | 9¼ | ...... |
| | Briggs Mfg. | 33¼ | 33½ | 32¼ | 32¼ | — ⅞ |
| 2 | Brkwy Mot T | 43⅞ | 44 | 42¾ | 43 | —1 |
| | Bkln Manhat | 60¼ | 60⅝ | 60¼ | 60½ | + ¼ |
| 5 | Bkln Un Gas | 216½ | 216½ | 216½ | 216½ | —3 |
| 2.50 | Brown Shoe. | 48⅝ | 48⅝ | 48 | 48 | — ¾ |
| 3 | Brunswk BC | 36 | 36⅛ | 35½ | 35½ | —1 |
| | Brunswick T | 19 | 23 | 19 | 23 | ...... |
| 1 | Bucy & Erie | 30¼ | 30⅛ | 30¼ | 30½ | — ½ |
| 2.50 | Do CV pref | 41⅞ | 41⅞ | 41¼ | 41¼ | 0 |
| .60 | Bullard Co.. | 50½ | 50½ | 50⅜ | 50⅜ | — ⅛ |
| 2A | Bush Termnl | 58 | 58 | 58 | 58 | ...... |
| 7 | Do deb.... | 104⅛ | 104⅞ | 104⅛ | 104⅛ | ...... |
| | Butte C & Z | 4⅝ | 4⅝ | 4⅝ | 4⅝ | ...... |
| 3 | Butte & Sup | 8 | 8 | 8 | 8 | ...... |
| | Butterick ... | 31½ | 31½ | 31 | 31 | ...... |
| 3B | By-Products. | 33¾ | 33⅝ | 33¼ | 33¼ | —1½ |
| | —C— | | | | | |
| 4 | Calif Packng | 79¼ | 79¼ | 78⅜ | 78⅜ | — ⅝ |
| | Callahn Z&L | 1¾ | 1¾ | 1½ | 1½ | — ⅛ |
| | Calu & Ariz. | 127¾ | 128¾ | 127⅛ | 127⅛ | — ⅛ |
| 10 | Calu & Hecla | 40⅜ | 42 | 40 | 40⅛ | + ⅝ |
| 5 | Can D G Ale | 92⅞ | 92⅞ | 89¼ | 91 | —1¼ |
| 10 | Canada Pac. | 230½ | 231¼ | 228½ | 229¾ | —2 |
| 2.80 | Cannon Mills | 35½ | 35½ | 35½ | 35½ | ...... |
| 6 | Case Thr Ma | 360 | 374 | 360 | 374 | ...... |
| 1.50 | Cen Aguirrie | 33¾ | 34⅛ | 33⅝ | 34⅛ | ...... |
| 2 | Cen Alloy Stl | 52⅛ | 52⅛ | 51⅜ | 51⅜ | — ⅝ |
| | Centry Rib M | 10⅛ | 10⅛ | 10 | 10 | — ⅛ |
| 6 | Cerro De Pas | 93½ | 95¾ | 93 | 93⅛ | — ½ |
| | Certain-Teed | 27¼ | 29 | 27¼ | 29 | +2 |
| 3 | Chesapke Crp | 85½ | 88 | 85 | 86 | — ¼ |
| 10 | Ches & Ohio | 261¾ | 261¾ | 258¼ | 258¼ | —3½ |
| | Chic & Alton | 7 | 7 | 7 | 7 | 0 |
| | Do pref... | 9 | 9 | 9 | 9 | — ⅛ |
| | Chic & E Ill | ...... | ...... | ...... | ...... | ...... |
| | Do pref... | 61 | 61 | 61 | 61 | 0 |
| | Chi Gt Wstn | 16⅜ | 16½ | 16⅛ | 16⅛ | — ⅛ |
| | Do pref... | 45½ | 45½ | 45⅜ | 45⅜ | — ½ |
| | Ch M & St P | 40⅛ | 40⅜ | 39⅛ | 39⅜ | — ⅝ |
| | Do pref... | 59⅞ | 60 | 59⅛ | 59⅞ | + ¾ |
| 4 | Chic & N W | 94½ | 96 | 93½ | 94 | —1½ |
| | Chi Pne Tool | 44 | 44¼ | 43⅛ | 43⅜ | — ½ |
| 3.50 | Do pref... | 55 | 55¾ | 55 | 55¾ | — ⅞ |
| 7 | Chi R I & P | 136⅜ | 136⅜ | 135 | 135½ | — ½ |
| 6 | Do 6% pref | 99½ | 99½ | 99½ | 99½ | 0 |
| 2 | Chick Cot Oil | 37 | 37 | 37 | 37 | ...... |
| 2.40 | Childs Co.... | 71⅜ | 71⅜ | 69½ | 69½ | —1⅛ |
| 3 | Chrysler Mot | 73⅞ | 73⅞ | 71½ | 71⅞ | —1⅜ |
| 3.60 | City Ice & F | 57½ | 57½ | 57½ | 57½ | + ½ |
| | City Stores... | 20 | 20 | 19⅝ | 19⅝ | ...... |
| 5 | Cluett Peaby | 49⅜ | 49⅛ | 45⅝ | 45⅝ | —4⅜ |
| 3 | Coca-Cola .. | 144 | 146 | 144 | 146 | —1⅜ |
| 3.50 | Do A...... | 46¾ | 46¾ | 46¾ | 46¾ | ...... |
| | Collins & Aik | 48 | 48 | 48 | 48 | — ½ |
| | Col Fuel & I | 69¼ | 70⅛ | 68⅛ | 69¼ | — ⅛ |
| 3 | Col & Southn | 129 | 129 | 129 | 129 | —1 |
| 4 | Do 1st pref | 74¼ | 74¼ | 74¼ | 74¼ | ...... |
| 4.75B | Columb Carb. | 185 | 185 | 185 | 185 | + ¼ |
| 2 | Col Gas & El | 93¼ | 93⅜ | 90¾ | 91⅛ | —1⅜ |
| 6 | Do pref... | 106½ | 106½ | 106½ | 106½ | + ⅜ |
| 1.15 | Col Graphone | 66¼ | 67¾ | 66⅛ | 67⅛ | +1⅜ |
| 2 | Comm Credit | 48¾ | 48¾ | 47½ | 47½ | —1⅛ |
| | Do pref... | 24¾ | 24¾ | 24¾ | 24¾ | ...... |
| 1.75 | Do pref B. | 26 | 26 | 26 | 26 | ...... |
| 6.50 | Do 1st pref | 96 | 96 | 96 | 96 | ...... |
| 4A | Comm Inv T | 171¾ | 174¾ | 171¾ | 172¼ | —1⅜ |
| 6.50 | Do 6½% pf | 94 | 94 | 94 | 94 | —1 |
| 3 | Comm Solv.. | 458 | 467 | 458 | 467 | +7 |
| | Congoleum .. | 24⅜ | 24⅜ | 23⅝ | 23⅝ | — ⅞ |
| 5.25B | Congress Cig | 71⅞ | 71⅞ | 70½ | 70½ | —1 |
| | Conley Tinfl. | ⅝ | ⅝ | ⅝ | ⅝ | 0 |
| 7 | Cons Cigars. | 63 | 63¾ | 60½ | 63⅛ | — ¼ |
| | Consol Film. | ...... | ...... | ...... | ...... | ...... |
| 2 | Do pref... | 25⅛ | 25¼ | 25 | 25⅛ | 0 |
| 3 | Consol Gas.. | 145⅞ | 147⅞ | 144⅜ | 146¼ | + ¼ |
| 5 | Do pref... | 98 | 98¼ | 98 | 98 | + ¼ |
| 6 | ConRRofC pf | 59¾ | 59¾ | 59¾ | 59¾ | ...... |
| | Cons Textile | 2¾ | 2⅞ | 2¾ | 2¾ | 0 |
| 1.20 | Container A. | 15½ | 16 | 15⅛ | 16 | + ⅛ |
| .60 | Do B...... | 7⅜ | 7¾ | 7¼ | 7¾ | + ¼ |
| | Cont Bak A. | 83 | 83 | 80 | 80¼ | +3 |
| | Do B...... | 12⅝ | 12⅝ | 12⅝ | 12⅝ | + ¼ |
| 3 | Do pref... | 95¼ | 95¼ | 95¼ | 95¼ | ...... |
| 2.50 | Cont Can... | 79 | 79 | 77 | 78 | —1 |
| 2 | Cont Insur.. | 96 | 97⅜ | 94¼ | 95⅜ | — ⅜ |
| .80 | Cont Motors. | 14⅛ | 14¼ | 14⅛ | 14¼ | — ⅛ |
| | Cont Oil Co. | 31 | 31¼ | 30½ | 30½ | — ½ |
| 3B | Corn Prod... | 100½ | 101 | 100 | 100 | — ½ |
| 2A | Coty Inc.... | 57⅞ | 58 | 57⅞ | 58 | —1 |
| 1 | Crosley Rad. | 85⅞ | 85⅞ | 85 | 85 | —1 |
| | Crown Cork. | 66 | 66 | 65⅛ | 65⅛ | —1¾ |
| 1 | Crown Zellbk | 20 | 20 | 20 | 20 | ...... |
| 5 | Crucible Stl. | 104 | 104⅜ | 103 | 104 | — ⅞ |
| | Cuba C Sug. | 3 | 3 | 2⅝ | 2⅝ | — ⅜ |
| | Do pref... | 10¼ | 10¼ | 8 | 9 | —2 |
| | Cuba Co.... | 16 | 16 | 16 | 16 | — ¼ |
| | Cub Am Sug | 14½ | 14½ | 14 | 14 | — ¾ |
| 4 | Cudahy Pkg. | 51⅞ | 51⅞ | 51 | 51 | —1 |
| 1 | Curtiss Aero | 160 | 161¼ | 160 | 161 | +1⅛ |
| 3.50 | Cutler Hamr | 90¼ | 92 | 90¼ | 92 | — ½ |
| | Cuyamel Frt | 97⅛ | 97½ | 97⅛ | 97½ | +1⅜ |
| | —D— | | | | | |
| | Davison Che. | 53½ | 54 | 52 | 54 | + ⅛ |
| 9 | Del & Hud.. | 215 | 215 | 211¼ | 212 | —3½ |
| 7B | Del L & W.. | 149¾ | 150¼ | 145 | 148 | —5 |
| | Den R G pref | 76 | 76 | 76 | 76 | +1 |
| 2.70B | Dev&Reyn A | 45¼ | 45¼ | 44⅝ | 44⅝ | —1⅜ |
| 2 | Diamond Mh. | 131¾ | 131¾ | 130 | 130 | 0 |
| 1 | Dome Mines. | 10 | 10 | 10 | 10 | 0 |
| 1.20 | Domin Stores | 47⅞ | 47⅞ | 47⅞ | 47⅞ | 0 |
| 4 | Drug Incorp. | 112⅞ | 112⅞ | 111½ | 112 | +2½ |
| 4A | Dunhill Inter | 50 | 50 | 50 | 50 | ...... |
| 4 | Du Pont D N | 189 | 189 | 187 | 187⅜ | —3 |
| 5 | Duq Lt 1st pf | 98¾ | 98¾ | 98¾ | 98¾ | 0 |
| | —E— | | | | | |
| 8B | Eastman K.. | 200 | 203 | 196⅛ | 197⅛ | —3¾ |
| 2 | Eaton Axle.. | 60½ | 60½ | 60⅛ | 60⅛ | — ¼ |
| 2.50 | Eitingon Sch | 27½ | 27½ | 27½ | 27½ | ...... |
| 6 | Elec Auto Lt | 162¾ | 163½ | 161½ | 162½ | + ½ |
| | Elec Boat... | 10½ | 10½ | 10½ | 10½ | — ¼ |
| 1 | El Pow & Lt | 81⅛ | 82⅞ | 78½ | 80½ | + ⅛ |
| 7 | Do pref... | 106¼ | 106¼ | 106¼ | 106¼ | ...... |
| 5 | Elec Sto Bat | 86 | 86¼ | 85⅛ | 85⅛ | — ⅜ |
| 1A | Engve Pub S | 68⅜ | 69¼ | 68¼ | 68⅜ | — ¾ |
| 5 | Do pref... | 108¼ | 110 | 108¼ | 109⅛ | — ⅞ |
| 2 | Equit Office. | 39⅛ | 39⅛ | 39⅛ | 39⅛ | ...... |
| | Erie R R.... | 83 | 83⅞ | 83⅞ | 83⅞ | —1½ |
| 4 | Do 1st pref | 63⅛ | 63⅛ | 62½ | 62¾ | — ⅜ |
| 4 | Eureka Vac. | 50½ | 51 | 50½ | 51 | + ½ |
| 2½A | Evans Auto L | 52⅜ | 52⅜ | 50½ | 50½ | —1½ |
| | —F— | | | | | |
| 3 | Fairbks Mrse | 43 | 43 | 43 | 43 | + ½ |
| .80 | Fed Motor... | 14⅛ | 14⅜ | 14⅛ | 14⅜ | — ¼ |
| 2 | Fid Ph F Ins | 107¾ | 109½ | 107¾ | 108⅛ | — ⅞ |
| 1.50 | First Nat Str | 74 | 74 | 72½ | 72½ | —1½ |
| | Fisk Rubber | 7⅞ | 7⅞ | 7⅞ | 7⅞ | — ⅛ |
| | Do 1st pref | 42 | 42⅛ | 41 | 42⅛ | + ⅛ |
| | Do1st pfCV | 41½ | 41½ | 41⅛ | 41⅛ | —3⅜ |
| 2.50B | Fleishman .. | 95 | 95 | 93½ | 93½ | —1½ |
| 2.50B | Follansbe Br | 71 | 71 | 71 | 71 | 0 |
| | Foundation | 47½ | 47½ | 46 | 46 | —1⅛ |
| 4 | Fox Film A | 88½ | 88½ | 88 | 88 | —1½ |
| 4 | Freeport Tex | 42¼ | 42¼ | 42⅛ | 42¾ | 0 |
| | —G— | | | | | |
| | Gabrl Snub A | 21¼ | 22¾ | 21¼ | 22½ | +2¼ |
| | Gardner Mot. | 13½ | 13½ | 13½ | 13½ | 0 |
| 4 | Gen Am T Cr | 98½ | 98¾ | 97¼ | 97¼ | — ¾ |
| | Gen Asphalt. | 91 | 91⅛ | 88¾ | 88¾ | —1¾ |
| 3 | Genl Bronze. | 61 | 61½ | 61 | 61½ | +1⅜ |
| | Gen Cable... | ...... | ...... | ...... | ...... | ...... |
| 4 | Do A...... | 92¾ | 93 | 92⅝ | 93 | + ¼ |
| 4 | Gen Cigars.. | 70½ | 73⅞ | 70½ | 71⅛ | + ⅝ |
| 5B | Gen Electric. | 365 | 375½ | 364 | 374¾ | +11¾ |
| .60 | Do special. | 11 | 11 | 11 | 11 | 0 |
| 2B | Gen G & El A | 99¾ | 102⅜ | 99¼ | 101⅛ | +1½ |
| 2B | Do B...... | 103½ | 103½ | 103 | 103 | ...... |
| 3 | Gen Mills.... | 74¼ | 74¼ | 73⅜ | 73⅜ | — ⅞ |
| 6 | Do pref... | 95 | 95 | 95 | 95 | + ⅛ |
| 3 | Gen Motors.. | 69¾ | 70¼ | 68½ | 68½ | —1⅜ |
| 7 | Do 7% pref | 123⅜ | 123½ | 123⅜ | 123½ | + ¼ |
| 4 | Gen O Adv A | ...... | ...... | ...... | ...... | ...... |
| | Do ctfs.... | 33⅜ | 33⅜ | 33¾ | 33¾ | + ¼ |
| 2 | Gen Pub Serv | 70⅜ | 70⅜ | 69⅜ | 69½ | —1 |
| 5 | Gen Ry Sig.. | 115¾ | 118 | 114⅝ | 115 | — ⅞ |
| 3.50B | Gen Refrac.. | 81 | 81 | 80¾ | 80¼ | — ¾ |
| 5 | Gillette S Ra | 120½ | 120⅜ | 118⅞ | 119⅞ | —1⅛ |
| | Gimbel Bros. | 33 | 33 | 32½ | 32½ | —1⅞ |
| 1.50 | Glidden Co.. | 61½ | 61½ | 59⅛ | 59⅛ | —2⅝ |
| | Gobel Incorp | 40 | 40⅝ | 39 | 40¼ | —1⅛ |
| 2.50 | Gold Dust... | 65⅛ | 66 | 64½ | 65 | — ⅞ |
| 4 | Goodrich B F | 75¼ | 77⅞ | 75¼ | 77 | + ½ |
| | Goodyr T&R | 117⅞ | 119½ | 116¼ | 119½ | +2½ |
| 7 | Do 1st pref | 102⅛ | 102⅛ | 101⅞ | 101⅞ | — ⅜ |
| | Gould Cplr A | 10 | 10 | 9⅞ | 9⅞ | — ⅛ |
| | Graham Pge. | 28 | 28⅛ | 27 | 27½ | 0 |
| | Granby Cop.. | 76 | 79⅞ | 76 | 77⅛ | +1⅜ |
| 1 | Grand Stores | 85 | 85 | 85 | 85 | 0 |
| | Grand Union. | 27½ | 27½ | 27⅛ | 27⅛ | ...... |
| 3 | Granite C Stl | 51 | 52½ | 51 | 52½ | +2 |
| 1 | Grant Co.... | 129½ | 129½ | 129½ | 129½ | ...... |
| 1.25 | Gt No Ore ctf | 30½ | 30½ | 30⅛ | 30½ | — ⅛ |
| 5 | Gt Northn pf | 120⅝ | 121 | 120⅞ | 121 | —2 |
| 5 | Do pfd ctfs | 116½ | 116½ | 116½ | 116½ | —1 |
| 2.80 | Gt Wstn Sug | 37⅞ | 37½ | 36¾ | 37⅞ | 0 |
| 2 | Greene C Cop | 171 | 173 | 171 | 171½ | + ½ |
| 4 | Gulf States S | 68 | 68⅞ | 68 | 68⅛ | — ⅛ |
| | —H— | | | | | |
| | Hahn Dept S | 35½ | 36 | 35⅛ | 35¼ | — ⅜ |
| 6.50 | Do pref... | 96¾ | 96¾ | 96½ | 96½ | — ½ |
| 7 | Hanna 1st pf | 104¾ | 104¾ | 104 | 104 | —1 |
| 2 | Harb Walk R | 64¼ | 64¼ | 62 | 62 | 0 |
| 2 | Hartman A.. | ...... | ...... | ...... | ...... | ...... |
| 1.20 | Do B...... | 23 | 24 | 23 | 23⅞ | + ⅞ |
| 3 | Hayes Body. | 33½ | 34 | 33 | 33 | 0 |
| 7B | Helme G W. | 100½ | 100½ | 100 | 100 | ...... |
| | Hershey Ch.. | 108 | 108 | 103 | 104¼ | — ¾ |
| 4 | Do pref... | 108 | 108 | 103 | 103 | —3⅜ |
| 2.75B | Holland Fur. | 42⅞ | 43 | 41⅞ | 41⅞ | —1⅛ |
| | Hollndr&Son. | 22 | 22 | 22 | 22 | + ½ |
| 7B | Hmestke Min | 75 | 75 | 75 | 75 | ...... |
| 1.50 | Houdle Her B | 43⅞ | 47⅞ | 43⅞ | 46 | +2½ |
| | House Fince. | ...... | ...... | ...... | ...... | ...... |
| 3 | Do pref... | 49½ | 49½ | 49½ | 49½ | 0 |
| 4B | Househld Pr. | 70 | 70 | 70 | 70 | 0 |
| | Houston Oil. | 78 | 78½ | 78 | 78½ | +1½ |
| 4.50B | Howe Sound. | 67½ | 67⅞ | 67½ | 67½ | +1¼ |
| 2.50 | Hud & Man. | 44⅞ | 45½ | 44⅛ | 45½ | +1 |
| 5 | Hudson Mot. | 86⅜ | 86⅜ | 85¼ | 85½ | — ⅝ |
| 2A | Hupp Motor. | 41⅞ | 41⅞ | 40½ | 40½ | —1⅜ |
| | —I— | | | | | |
| 7 | Ill Central.. | 150¾ | 150¾ | 150¾ | 150¾ | — ¼ |
| 3 | Indpdt O&G | 32½ | 32⅞ | 31⅞ | 31⅞ | — ⅞ |
| | Indian Mtcle. | 18½ | 18½ | 18½ | 18½ | 0 |
| | Indian Ref.. | 43⅜ | 47⅞ | 43⅜ | 45½ | +1⅝ |
| | Do ctfs.... | 42¼ | 45 | 42¼ | 43⅞ | +1⅝ |
| | Indust Rayon | 85¼ | 85¼ | 85¼ | 85¼ | ...... |
| 5.25B | Ingersol Rnd | 159 | 159 | 158 | 158 | +1 |
| 3.50 | Inland Steel. | 96½ | 98⅞ | 96½ | 97½ | +1⅜ |
| 4 | Inspirat Cop. | 42⅜ | 44⅜ | 42⅛ | 43 | + ½ |
| | Interb Rap T | 20¼ | 20¼ | 20⅛ | 20¼ | ...... |
| | Intern Ag Ch | 9½ | 9½ | 8 | 8 | —1½ |
| 7 | Do pr pref | 64 | 64 | 64 | 64 | ...... |
| 5 | Intern Bus M | 231¼ | 231½ | 231¼ | 231½ | + ¾ |
| 4 | Internat Cem | 78½ | 79 | 78½ | 79 | +1⅝ |
| 2 | Inter Combus | 72½ | 73⅞ | 71¾ | 71¾ | —2 |
| 2.50 | Intern Harv. | 124 | 124⅞ | 123 | 123⅞ | + ⅛ |
| 7 | Do pref... | 139 | 139 | 139 | 139 | ...... |
| 3.20 | Inter Mtch pf | 86 | 91½ | 86 | 91 | +5⅝ |
| .80 | Intern Nickel | 47⅞ | 48 | 47⅜ | 47⅞ | — ⅝ |
| 2.40 | Intern Paper | ...... | ...... | ...... | ...... | ...... |
| 3.40 | Do A...... | 31½ | 31½ | 31½ | 31½ | + ½ |
| | Do B...... | 21 | 21 | 20¼ | 20¼ | —1¼ |
| | Do C...... | 14 | 14⅛ | 14 | 14 | + ¼ |
| 7 | Do pf new | 87 | 87 | 86½ | 86½ | + ⅜ |
| 2.50 | Inter Pr Ink | 54 | 54⅜ | 53⅛ | 54⅛ | + |
| | IntRy ofCAm | ...... | ...... | ...... | ...... | ...... |
| 5 | Do pref... | 77 | 77 | 76 | 76 | —1 |
| 2 | Intern T & T | 110⅝ | 112½ | 110¼ | 110⅝ | + ⅛ |
| 2 | Interste D S | 68⅝ | 68⅞ | 68⅜ | 68⅞ | + ⅛ |
| | —J— | | | | | |
| 4 | Jewel Tea... | 78¾ | 78¾ | 76 | 76 | —2⅝ |
| 7 | Jones & L pf | 120 | 120 | 120 | 120 | 0 |
| 3 | Johns Mnvle. | 188⅞ | 188⅞ | 184½ | 186 | —2 |
| | Jordan Mot. | 7¼ | 7¼ | 7⅛ | 7⅛ | 0 |
| | —K— | | | | | |
| 5 | K C Southn. | 104 | 104 | 103½ | 104 | 0 |
| 4 | Do pref... | 65½ | 65½ | 65½ | 65½ | ...... |
| 1.50 | Kaufmn D S | 27⅞ | 27⅞ | 27⅞ | 27⅞ | — ⅝ |
| 5 | Kayser J.... | 52½ | 52½ | 52½ | 52½ | + ½ |
| | Kelly Spgfld. | 12¾ | 12⅞ | 12½ | 12½ | — ¼ |
| | Do 8% pref | 60 | 60 | 60 | 60 | ...... |
| | Kelsey H Wl | 45 | 45 | 44½ | 44½ | — ¾ |
| | Kelvinator .. | 15⅛ | 15⅜ | 15 | 15⅜ | + ⅜ |
| 4 | Kennecot Cop | 84⅝ | 87 | 84⅝ | 85⅞ | + ⅞ |
| 1 | Kinney Co... | 42¾ | 42¾ | 42½ | 42½ | — ¼ |
| | Kolster Rad. | 33 | 34 | 32¼ | 32½ | —1½ |
| 1.50 | Kraft Ph Ch | 52 | 52 | 52 | 52 | —2 |
| | Kresge DptS | 15¾ | 16½ | 15¾ | 16½ | ...... |
| 1.60 | Kresge S S.. | 48¾ | 48 | 47¾ | 48 | 0 |
| 1 | Kress & Co.. | 87 | 87⅛ | 87 | 87⅛ | + ⅜ |
| 1 | Kroger G&B | 90¼ | 90½ | 89⅜ | 89⅞ | — ¾ |
| 1.34 | Krueg & Tol | 40 | 42¼ | 40 | 42⅛ | +3⅛ |
| | —L— | | | | | |
| | Lago O & T | 33½ | 33½ | 33½ | 33½ | — ¼ |
| 3 | Lambert .... | 147⅞ | 148⅝ | 146¼ | 146⅝ | — ¾ |
| 2.50 | Leh P Cemnt | 49 | 49 | 48⅞ | 48⅞ | ...... |
| 3.50 | Lehigh Val.. | 93½ | 93½ | 93¼ | 93¼ | —2½ |
| | Leh Val Coal | 23¾ | 24⅜ | 23¾ | 23¾ | + ¾ |
| 5B | Liggett & M. | ...... | ...... | ...... | ...... | ...... |
| 5B | Do B...... | 88¾ | 88¾ | 87⅞ | 87⅞ | —1⅞ |
| | Lima Locom. | 54⅞ | 54⅞ | 54½ | 54½ | +1½ |
| 2.60 | Link Belt... | 50 | 50 | 50 | 50 | + ½ |
| 4.25B | Liquid Carb.. | 91⅛ | 92 | 91 | 92 | + ¾ |
| 3B | Loews Corp.. | 57 | 57 | 56½ | 56½ | — ¼ |
| | Loft Candy.. | 8¼ | 9½ | 8¼ | 9½ | +1 |
| 3.60 | Loose Wiles. | 66 | 66 | 65½ | 65½ | — ⅝ |
| | Lorillard Tob | 24 | 24 | 23⅜ | 23⅜ | — ⅜ |
| | Louisiana Oil | 11¼ | 11¼ | 11¼ | 11¼ | — ⅜ |
| 1.75 | LouveG&E A | 56¼ | 56½ | 55 | 55 | — ⅞ |
| 7 | Louisvle & N | 146 | 147½ | 146 | 147½ | + ½ |
| 2 | Ludlum Steel | 99½ | 100⅞ | 99 | 99⅜ | — ⅝ |
| 6.50 | Do pref... | 116¼ | 116¼ | 116¼ | 116¼ | ...... |
| | —M— | | | | | |
| 2.85B | MacA & Fbs | 39¼ | 39¼ | 39¼ | 39¼ | ...... |
| 6 | Mack U Trck | 95¾ | 96 | 95½ | 95½ | — ⅜ |
| 2A | Macy R H Co* | 215 | 215¼ | 210½ | 210½ | —7⅜ |
| 1.50 | Madison S G | 18 | 18⅜ | 18 | 18⅜ | ...... |
| 5 | Magma Cop.. | 65¼ | 66 | 65 | 65⅛ | — ½ |
| | Mallinson ... | 21 | 21 | 18 | 18 | —2½ |
| | Manati Sug.. | 20 | 20 | 20 | 20 | — 1 |
| | Mandel Bros. | 23 | 23 | 23 | 23 | +1 |
| | Man El Sup.. | 24¾ | 24⅞ | 24¾ | 24⅞ | ...... |
| 5 | Man Mod Gu | 33½ | 33½ | 33½ | 33½ | 0 |
| 2 | Manhat Shirt | 29 | 29 | 28⅜ | 28⅜ | — ¼ |
| | Maracbo Oil. | 15⅛ | 16 | 15⅝ | 15⅞ | — ⅜ |
| 4 | Marmon Mot | 90½ | 95½ | 90 | 93⅛ | +4⅛ |
| | Martin Parry | 9½ | 9½ | 9½ | 9½ | ...... |
| | Math Alk W | 61⅞ | 61⅞ | 60⅛ | 61⅛ | — ⅜ |
| 4 | May Dept St | 93½ | 94⅞ | 93 | 94⅛ | + ⅛ |
| 3 | Maytag Co... | 23¼ | 23⅞ | 23 | 23⅞ | + ⅜ |
| 6 | Do 1st pref | 83 | 83 | 83 | 83 | ...... |
| 3 | Do pfd ww | 41 | 41 | 41 | 41 | 0 |
| 4 | McCall Corp. | 95½ | 97 | 94¾ | 97 | + ¾ |
| 2 | McG Hill P.. | 43 | 43 | 43 | 43 | ...... |
| 2 | McK & Rob. | 52¼ | 52⅜ | 51½ | 51½ | — ½ |
| 3.50 | Do pref... | 60¼ | 61⅛ | 60 | 60 | —1 |
| 4 | McKspt T P. | 69 | 69 | 69 | 69 | 0 |
| 1.40 | Melville Shoe | 62 | 62 | 62 | 62 | —2 |
| | Mengel Co... | 28⅛ | 28⅛ | 27¼ | 27⅝ | — ½ |
| | Mex Seabrd.. | 40⅞ | 40⅞ | 40 | 40½ | — ⅛ |
| 4 | Miami Cop... | 42⅝ | 43⅝ | 42⅛ | 42⅞ | — ⅝ |
| 2.50 | Mich Steel... | 117½ | 117½ | 116½ | 116½ | —1 |
| | Middle S Oil. | 3⅛ | 3⅛ | 3⅛ | 3⅛ | 0 |
| 2 | Mid-Cont Pet | 32⅞ | 33 | 32¾ | 33 | + ⅛ |
| | Miller Rubbr | 16½ | 16½ | 16½ | 16½ | — ¼ |
| | Min Mol Pow | 37⅛ | 38 | 37⅛ | 37⅞ | — ¼ |
| | Do pref...* | 97⅞ | 97⅞ | 97⅞ | 97⅞ | —1⅛ |
| | Mo Kan & T | 61⅛ | 61⅛ | 59¾ | 60 | —1⅛ |
| 7 | Do pref... | 105¾ | 105⅞ | 105⅛ | 105⅞ | + ⅜ |
| | Mo Pacific... | 95⅛ | 95⅛ | 94⅛ | 94⅛ | — ⅜ |
| 5 | Do pref... | 142 | 143½ | 142 | 142½ | 0 |
| 2.75B | Mohawk C M | 68½ | 69½ | 68 | 69½ | + ¾ |
| 2.50 | Montg Ward | 125½ | 125½ | 122½ | 123½ | — ⅜ |
| | Moon Motors | 3⅛ | 3⅛ | 3⅛ | 3⅛ | ...... |
| 3.60 | Morrell & Co | 75 | 79½ | 75 | 77½ | +2¼ |
| .40 | Mother Lode | 3 | 3⅛ | 3 | 3 | — ⅛ |
| | Mot Pict Cap | 53⅛ | 52⅞ | 52¾ | 52¾ | +1¼ |
| 2 | Motor Prod.. | 120 | 120 | 118 | 118 | 0 |
| 7 | Motor Wheel | 50⅝ | 51⅞ | 50⅝ | 51 | + ⅝ |
| | Mullins Body | 45 | 45 | 45 | 45 | ...... |
| | Murray Body | 92 | 92⅝ | 91¼ | 91⅜ | —1 |
| | —N— | | | | | |
| 6 | Nash Motors | 85 | 84½ | 85 | 84½ | — 1 |
| 1.50 | Nat Acme... | 37¾ | 37¾ | 37¼ | 37⅜ | — ⅜ |
| | Nat Air Trans | 42⅝ | 42⅝ | 42 | 42⅜ | + ¼ |
| 1A | Nat Bella H. | 44⅛ | 44⅛ | 43⅝ | 43⅞ | + ¼ |
| 6.50B | Nat Biscuit.. | 199 | 201½ | 199 | 198¾ | — ¼ |
| 4B | Nat C Reg A | 125⅝ | 128 | 124¼ | 127⅜ | +3⅜ |
| 2A | Nat Dairy Pr | 77⅞ | 78½ | 77 | 77¼ | — ¾ |
| | Nat Dept Str | 28½ | 28½ | 28½ | 28½ | + ⅜ |
| | Nat Distillrs. | 47¼ | 48⅜ | 47¼ | 48⅜ | +1¼ |
| 5 | Nat Lead.... | 145 | 146 | 145 | 145 | 0 |
| 7 | Do pref A.. | 138¾ | 138¾ | 138¾ | 138¾ | ...... |
| 1 | Nat Pow & L | 63⅜ | 66¼ | 62¾ | 65½ | +2¾ |
| | NaRMex1stpf | ...... | ...... | ...... | ...... | ...... |
| | Do 2d pref | 2⅝ | 2⅝ | 2⅝ | 2⅝ | + ⅜ |
| 5 | Nat Surety.. | 110 | 110 | 110 | 110 | —1½ |
| 1.50 | National Tea | 72¼ | 72¾ | 72¾ | 72¾ | — ¼ |
| 3 | Nev Con Cop | 43⅜ | 45⅞ | 43⅜ | 43⅜ | — ¼ |
| 2 | Newport Co.. | 64⅛ | 65½ | 64⅛ | 64⅞ | +1⅞ |
| 3 | Newton Steel | 102⅞ | 103 | 102 | 102 | — 3 |
| 2 | N Y Airbrake | 44 | 43¾ | 43⅜ | 44½ | + ½ |
| 8 | N Y Central.. | 240 | 240½ | 236¼ | 236⅝ | —2½ |
| 6 | N Y C & St L | 157 | 160 | 157 | 158 | + ¼ |
| | N Y Dock.... | 54⅞ | 55⅛ | 53½ | 53½ | ...... |
| 5 | N Y & Harlm | 305 | 312 | 302 | 312 | +2 |
| 6 | N Y N H & H | 113½ | 113½ | 112 | 112½ | — ⅜ |
| | N Y Ont & W | 26⅝ | 26⅝ | 26⅛ | 26⅝ | + ⅝ |
| 10B | Norfolk & W | 259¾ | 259¾ | 257½ | 259 | 0 |
| F | North Amer.. | 174 | 178⅞ | 173½ | 177 | +2¼ |
| 3 | Do pref.... | 53 | 53½ | 53 | 53 | ...... |
| 3.41 | No Ger Lloyd | 54½ | 54½ | 54½ | 54½ | —1 |
| 5 | No Pacific... | 113 | 113 | 111½ | 112¾ | — ½ |
| 5 | Do ctfs.... | 109½ | 111 | 108½ | 110 | — ½ |
| | Norwk T & R | 2½ | 2½ | 2¼ | 2¼ | — ¼ |
| | —O— | | | | | |
| | Oil Well Sup | 18⅛ | 18⅛ | 18⅛ | 18⅛ | + ⅛ |
| 7 | Do pre.... | 97 | 97 | 97 | 97 | ...... |
| | Oliver Farm. | 42¼ | 42⅛ | 42 | 42 | — ⅛ |
| 3 | Do CV pref | 54⅛ | 54⅛ | 53½ | 53½ | — ¾ |
| 6 | Do pr pref | 94 | 94 | 94 | 94 | 0 |
| | Omnibus Cpn | 8 | 8 | 7⅞ | 7⅞ | — ¼ |
| 6A | Otis Elevator | 385 | 385 | 385 | 385 | ...... |
| | Otis Steel... | 48⅜ | 48⅜ | 48⅛ | 48⅛ | + ⅛ |
| | —P— | | | | | |
| | Pacific Coast | 27 | 27 | 27 | 27 | ...... |
| 2 | Pac Gas & E | 71¼ | 72 | 69⅞ | 69⅞ | —1½ |
| 3 | Pac Lt & Tr | 109⅝ | 109⅝ | 108 | 109¾ | — ⅜ |
| | Pacific Oil... | 1 | 1 | 1 | 1 | 0 |
| 7 | Pac Tel & T | 213 | 218 | 210 | 210 | —1 |
| 6.50B | Packard Mot | 131⅛ | 131⅛ | 129⅜ | 129⅝ | —2 |
| | Pan Am Pet. | 60½ | 60½ | 60 | 60 | — ½ |
| | Do B...... | 60 | 60¾ | 59½ | 60 | — ½ |
| | PanAmWn B | 13⅛ | 13⅛ | 13⅛ | 13⅜ | 0 |
| 2 | Par Fa Lsky | 64⅛ | 65 | 64⅛ | 64⅜ | — ⅜ |
| 2A | Park & Tilfd | 53 | 53 | 53 | 53 | —1 |
| .80 | Park U C M | 6¼ | 6⅜ | 6⅛ | 6⅜ | + ⅜ |
| | Pathe Excge | 8 | 8¼ | 8 | 8 | 0 |
| | Do A...... | 17¼ | 18 | 17¼ | 17½ | — ⅜ |
| 1.80 | Patine M & E | 40⅜ | 40½ | 40⅜ | 40½ | 0 |
| | Penk & Ford | 58⅛ | 58⅜ | 57½ | 57½ | ...... |
| | Penna Dix C | 14 | 14 | 14 | 14 | — ½ |
| 4 | Penna R R.. | 97⅛ | 97¼ | 95 | 95⅛ | —1⅜ |
| 3 | Peoples G&C | 318 | 320 | 318 | 320 | +1½ |
| 5B | Pere Marqte. | 197⅛ | 198 | 194 | 194 | —2 |
| 5 | Do pr pref | 97 | 97 | 96½ | 97 | +1 |
| | Phelps Dodge | 59¾ | 61 | 59⅝ | 59⅝ | — ¼ |
| | Phi Rdg C&I | 23⅞ | 23⅞ | 23⅜ | 23⅜ | — ¼ |
| 1 | Philip Morris | 14 | 14 | 14 | 14 | 0 |
| 1.50 | Phillips Pet.. | 37⅛ | 37⅞ | 37⅛ | 37⅛ | — ¾ |
| | Pierce Arrow | 34⅛ | 35 | 34⅛ | 34½ | — ¾ |
| | Pierce Oil.... | 1⅛ | 2 | 1⅛ | 1⅞ | 0 |
| | Pierce Pet... | 4⅝ | 5⅛ | 4⅝ | 5⅛ | + ⅛ |
| 3 | Pillsby Fl M | 47¼ | 47¼ | 45⅞ | 46⅛ | —1 |
| 2.88 | Pirelli Co.... | 64½ | 64½ | 64 | 64¾ | + ¼ |
| | Pitts Term.. | 24 | 24 | 24 | 24 | ...... |
| 6 | Pgh & W Va | 143 | 144 | 143 | 144 | ...... |
| 1.60B | Poor & Co... | 39⅛ | 39⅛ | 38⅛ | 39½ | — ⅛ |
| 1 | Porto R To A | 39⅞ | 39⅞ | 38⅞ | 39⅞ | ...... |
| | Postal T & C | ...... | ...... | ...... | ...... | ...... |
| 7 | Do pref.... | 108¼ | 108⅞ | 108 | 103¾ | 0 |
| 2 | Prairie O & G | 52 | 52⅛ | 52 | 52⅛ | + ⅞ |
| 4B | Prairie P L.. | 60 | 60 | 60 | 60 | — ½ |
| | Pressd S Car | 18⅜ | 18⅜ | 18⅛ | 18⅜ | — ⅛ |
| | Prod & Ref. | 15⅞ | 15⅞ | 15⅛ | 15⅞ | — ¼ |
| 2.60 | Pub Svc N J | 118¼ | 118¼ | 116 | 116⅝ | —1⅞ |
| 4 | Pullman Co.. | 89 | 89 | 88 | 88 | — ⅝ |
| | Punta Al Sug | 19⅞ | 19⅞ | 19⅞ | 19⅞ | — ¼ |
| 1.50 | Pure Oil.... | 26⅜ | 26⅜ | 25⅛ | 26 | — ⅜ |
| 2 | Do pref.... | 112¼ | 112¼ | 112¼ | 112¼ | + ¼ |
| 3 | Purity Bakg. | 143 | 143 | 141 | 141 | —2 |
| | —R— | | | | | |
| | Radio Corp.. | 90¼ | 90⅜ | 84¼ | 84¼ | —6¼ |
| | Do pref B. | 77½ | 78⅛ | 77⅛ | 78⅛ | — ⅝ |
| | Rad Kth Orp | 38⅝ | 38½ | 36⅞ | 37½ | —1 |
| | Rail & Exprs | 53 | 53⅜ | 53 | 53⅜ | + ⅜ |
| 4 | Reading .... | 122 | 123¾ | 122 | 123 | 0 |
| | Real Silk Ho | 79½ | 80 | 79½ | 80 | +1 |
| | Reis Co...... | 10⅛ | 11 | 10⅛ | 11 | + ⅞ |
| | Remgtn Rnd. | 47⅜ | 49¼ | 47 | 49 | +1½ |
| 1.60B | Reo Motor... | 21½ | 21⅝ | 21 | 21⅛ | 0 |
| 4 | Repub Brass. | 47 | 47½ | 47 | 47½ | + ⅛ |
| 4 | Rep Ir & Stl | 112 | 112¾ | 110¼ | 111¼ | — ⅜ |
| 7 | Do pref.... | 112¾ | 112¾ | 112¾ | 112¾ | ...... |
| | Reynlds Spgs | 7 | 7 | 7 | 7 | 0 |
| 6.50B | Reynlds Tob. | ...... | ...... | ...... | ...... | ...... |
| 2.40 | Do B...... | 54⅛ | 55¼ | 54⅛ | 54⅞ | — ⅛ |
| 2 | Richfld O Cal | 40¼ | 40½ | 40 | 40 | 0 |
| 2A | Rio Gr Oil.. | 28⅞ | 29¼ | 28¾ | 28¾ | — ½ |
| 2.50B | Ritter Dental | 66⅞ | 66⅞ | 66⅞ | 66⅞ | ...... |
| 2.20 | Rossia Insur. | 71¾ | 71¾ | 71½ | 71½ | — ¼ |
| 1 | Roy Bak Pdr | 37⅞ | 38 | 37 | 37¼ | —1 |
| 3.22 | Royal Dutch | 54⅜ | 54⅜ | 53⅜ | 54⅛ | + ⅛ |
| | —S— | | | | | |
| 2 | Safeway Strs | 169¾ | 169¾ | 168 | 168⅛ | — ⅞ |
| 3B | St Jos Lead.. | 63¾ | 66 | 63⅝ | 65⅜ | +1⅞ |
| 8 | St L & St F | 128⅜ | 129⅛ | 128⅜ | 128¾ | — ½ |
| 6 | Do pref... | 95⅛ | 95¼ | 95 | 95¼ | + ¼ |
| | St L & S W | ...... | ...... | ...... | ...... | ...... |
| 5 | Do pref... | 91½ | 91½ | 91½ | 91½ | ...... |
| 3 | Savage Arms | 41⅞ | 41⅞ | 41 | 41 | — ⅝ |
| | Schulte R S. | 20⅝ | 20¾ | 20⅝ | 20¾ | 0 |
| | Seabd Airline | 15 | 15 | 14¾ | 14¾ | — ¼ |
| | Do pref... | 19½ | 19½ | 19½ | 19½ | 0 |
| 1.20 | Seagrave ... | 14⅝ | 14⅝ | 14⅛ | 14⅛ | — ⅛ |
| 2.50A | Sears Roebck | 163 | 163¼ | 161¼ | 162 | —2¼ |
| | Seneca Cop.. | 5 | 5 | 4⅞ | 4⅞ | — ¼ |
| | Sharon Stl H | 46⅝ | 46¾ | 46⅝ | 46¾ | + ¼ |
| 2 | Shattuck F G | 168½ | 169 | 166⅞ | 167¼ | — ¾ |
| 2.43 | Shell T & T | 43⅜ | 43⅜ | 43⅜ | 43⅜ | ...... |
| 1.40 | Shell Un Oil | 26¼ | 26½ | 26⅛ | 26¼ | + ⅛ |
| 2 | Simmons Co. | 118 | 118 | 118 | 118 | —1⅜ |
| 1.60 | Simms Pet... | 34⅛ | 35 | 34¼ | 34⅜ | — ¾ |
| 2.50B | Sinclair Cons | 35⅛ | 35⅞ | 34 | 34⅛ | —1 |
| 8 | Do pref... | 110 | 110 | 110 | 110 | ...... |
| 2 | Skelly Oil... | 41¾ | 41¾ | 41 | 41 | — ⅞ |
| | Sloss-Shefld.. | 61 | 61 | 61 | 61 | — ⅝ |
| | Snider Pkg.. | 12 | 12 | 12 | 12 | + ⅞ |
| | Do pref... | 54 | 54 | 53¾ | 53¾ | — ¼ |
| 2 | So Cal Edisn | 71¼ | 71¼ | 69½ | 69⅝ | —1⅝ |
| 2.50B | So P Ric Sug | 37¼ | 37¼ | 36¾ | 36⅞ | — ⅛ |
| | So Dairies A | ...... | ...... | ...... | ...... | ...... |
| | Do B...... | 9 | 9 | 8½ | 8½ | — ¼ |
| 6 | So Pacific.... | 145¼ | 145⅞ | 144½ | 144¾ | — ¾ |
| 8 | So Railway.. | 154 | 154 | 152 | 152 | — ½ |
| | Spang Chalft | 40 | 40½ | 40 | 40 | —1 |
| 3 | Sparks With. | 61 | 61 | 60¾ | 61 | — ⅛ |
| 1.60 | Spen Kellog. | 38½ | 40 | 38½ | 40 | +1 |
| 3 | Spiegel M Sn | 80½ | 80½ | 80 | 80 | — ½ |
| 1 | Std Com Tob | 17 | 17 | 17 | 17 | + ½ |
| 3.50 | Std Gas & El | 135½ | 136½ | 132¼ | 134¾ | —2⅜ |
| 4 | Do pref... | 64½ | 64½ | 64½ | 64½ | — ⅜ |
| 2.25 | Stand Oil Cal | 71¾ | 72⅛ | 71¼ | 72½ | 0 |
| 2B | Do N J.... | 57 | 57 | 56¾ | 56¾ | — ¼ |
| 1.60 | Do N Y.... | 39⅛ | 39½ | 39⅛ | 39¾ | + ⅛ |
| | Sterl Sec A. | 31¼ | 31½ | 31¼ | 31¾ | 0 |
| | Do pref... | 15 | 15⅛ | 15 | 15 | 0 |
| 3.50 | Stew & Warn | 70⅝ | 70⅞ | 70 | 70⅝ | + ⅛ |
| | Submarine Bt | 2 | 2 | 2 | 2 | 0 |
| 1 | Sun Oil...... | 74 | 74 | 73 | 73 | — ½ |
| | Superior Oil. | 7¼ | 7¼ | 7 | 7 | — ¼ |
| | Superior Stl. | 41½ | 42½ | 41½ | 42½ | +1 |
| 1 | Sweet Co Am | 14 | 14 | 13¾ | 13¾ | — ⅛ |
| | Symington .. | ...... | ...... | ...... | ...... | ...... |
| | Do A...... | 16⅛ | 17 | 16⅛ | 17 | ...... |
| | —T— | | | | | |
| 1 | Tenn C & C. | 17½ | 18⅜ | 17½ | 18⅜ | + ⅜ |
| 3 | Texas Co.... | 62¾ | 63 | 62½ | 62⅝ | 0 |
| 4 | Tex Gulf Sul | 73⅝ | 73⅝ | 72½ | 72½ | — ⅛ |
| 2.50W | Tex Pac C&O | 16⅞ | 16⅞ | 16¼ | 16¼ | — ⅛ |
| | Tex Land Tr | 15¼ | 15¼ | 15⅛ | 15¼ | 0 |
| | Thatcher Mfg | 28 | 28 | 28 | 28 | 0 |
| 3.60 | Do CV pref | 46 | 46 | 46 | 46 | ...... |
| 2.40 | The Fair.... | 36⅛ | 36⅛ | 36⅛ | 36⅛ | ...... |
| | Third Ave.... | 13 | 13 | 13 | 13 | ...... |
| .80 | Tide Wat Oil | ...... | ...... | ...... | ...... | ...... |
| 5 | Do pref.... | 91 | 91 | 90 | 90 | ...... |
| | Tide W A Oil | 19⅞ | 19⅞ | 19⅞ | 19⅞ | — ⅜ |
| 6 | Do pref.... | 85⅞ | 86 | 85⅞ | 86 | ...... |
| .80 | Timken D A. | 23 | 23½ | 23 | 23 | 0 |
| 3 | Timken R B | 100 | 101⅝ | 98 | 99¾ | + ⅛ |
| 1.40 | Tobacco Pro. | 14 | 14 | 13⅜ | 14 | 0 |
| 1.40 | Do A...... | 17⅛ | 17⅛ | 16⅞ | 17 | — ½ |
| | Transcnt Oil | 11½ | 11⅝ | 11⅛ | 11½ | + ⅛ |
| 2.50 | Trico Prod... | 55 | 55⅜ | 55⅜ | 55⅜ | —1½ |
| 1.20B | Truscon Stl. | 50 | 50 | 50 | 50 | +1 |
| 4 | Twin City RT | 40 | 40 | 40 | 40 | ...... |
| | —U— | | | | | |
| 4 | Undwd Elt F | 149½ | 154 | 149 | 153¾ | +3¾ |
| 3 | Un Bag & P | 39 | 41⅛ | 38⅛ | 41⅛ | +2⅛ |
| 6 | Un Carb & C | 116¼ | 116⅛ | 114½ | 114¾ | —1¼ |
| 2 | Un Oil of Cal | 46⅞ | 46⅞ | 46⅞ | 46⅞ | 0 |
| 10 | Union Pac... | 268⅛ | 271½ | 266⅛ | 266⅛ | —2 |
| 4 | Do pref.... | 81 | 81 | 81 | 81 | ...... |
| 5 | Union T Car | 145 | 146½ | 145 | 146½ | —3 |
| | Unit Aircraft | 131½ | 131½ | 128½ | 128½ | —4⅜ |
| 1.60 | Unit Bis Am | 49⅞ | 49⅞ | 48⅞ | 49½ | — ⅛ |
| 1 | Unit Cig Strs | 14⅜ | 14⅛ | 14⅛ | 14⅛ | — ⅛ |
| | United Corp. | 69⅛ | 70¼ | 68⅝ | 68⅞ | — ⅞ |
| | Do pref.... | 49½ | 49½ | 49 | 49½ | — ¼ |
| 2 | Unit El Coal | 36⅞ | 37 | 36¾ | 37 | +1⅛ |
| 4A | United Fruit | 120 | 120 | 117 | 117 | —2 |
| | Unit G & I wi | 57⅛ | 57½ | 56⅞ | 56¾ | — ½ |
| | Do pref wi | 94 | 94 | 94 | 94 | — ¼ |
| 3 | US C I P & F | 30½ | 30⅛ | 30 | 30 | — ⅞ |
| | U S Distribut | 13¾ | 13¾ | 13½ | 13½ | 0 |
| 4 | U S Hoffman | 35 | 35 | 35 | 35 | — ¼ |
| 6 | US Indus Alc | 180 | 180 | 178¼ | 180 | —2 |
| | U S Leather. | 18⅛ | 20 | 18⅛ | 20 | +1½ |
| 4 | Do A...... | 35¾ | 35¾ | 35¼ | 35¾ | +4½ |
| 4 | U S Realty.. | 91⅞ | 91⅞ | 88¼ | 89¾ | + ⅛ |
| | U S Rubber.. | 46¼ | 48⅛ | 46¼ | 48 | + ½ |
| | Do 1st pref | 74 | 75⅜ | 74 | 75¾ | + ⅜ |
| 3.50 | US Smlt&Ref | 53¾ | 55¼ | 53⅛ | 53⅞ | 0 |
| 7 | U S Steel.... | 207½ | 208⅞ | 205⅛ | 206⅞ | +1⅜ |
| 7 | Do pref.... | 140 | 140 | 139⅞ | 139⅞ | — ⅛ |
| 3 | Univ Leaf To | 76½ | 77 | 76½ | 77 | +1 |
| 3 | Univ P 1st pf | 68⅛ | 70 | 68⅛ | 70 | +2 |
| | Univ P & R | 11⅛ | 11⅛ | 11⅛ | 11¼ | 0 |
| 3 | Util P & Lt A | 53⅞ | 55 | 53⅞ | 55 | +1¼ |
| | —V— | | | | | |
| | Vadsco Sales | 8½ | 8½ | 8 | 8 | — ¼ |
| 3 | Vanadium Stl | 90 | 90½ | 89 | 89½ | —1 |
| 4 | Vick Chem... | 98 | 100⅛ | 98 | 100 | +2¼ |
| | Vir Car Chm | 12⅛ | 12⅛ | 12⅛ | 12⅛ | 0 |
| 3 | Do 6% pref | 41⅛ | 41⅛ | 41 | 41¾ | + ¼ |
| | —W— | | | | | |
| | Wabash R R | 73½ | 76½ | 73½ | 75⅝ | +2⅛ |
| 5 | Do pref A. | 90¼ | 90¼ | 90¼ | 90¼ | ...... |
| 1.50 | Waldorf Syst | 30⅞ | 30⅞ | 30⅞ | 30⅞ | + ¼ |
| 1.20 | Walworth Co | 42¼ | 42¼ | 42¼ | 42¼ | +1⅛ |
| | Ward Bak A | 57¾ | 57¾ | 56¾ | 56¾ | —8⅛ |
| | Ward Bak B | 10⅞ | 10⅞ | 10½ | 10½ | — ¼ |
| | Warner Bros | 58⅞ | 59 | 57½ | 57½ | —1⅛ |
| 3 | Warn Quinln | 30⅛ | 30½ | 29⅞ | 29¾ | — ⅞ |
| 5B | Warren Bros | 167 | 167 | 167 | 167 | —1½ |
| | Warren P&F | 18 | 18 | 18 | 18 | ...... |
| 3 | Wesn Oil & S | 32⅞ | 32⅞ | 32¼ | 32¾ | + ⅛ |
| | Wst Penn El | ...... | ...... | ...... | ...... | ...... |
| 7 | Do 7% pref | 107¼ | 107¼ | 105½ | 105½ | —1¾ |
| | W Penn Pow | ...... | ...... | ...... | ...... | ...... |
| 7 | Do 7% pref | 115½ | 115½ | 115½ | 115½ | 0 |
| 4 | W Dairy Pr B | 27 | 27¼ | 26⅞ | 27 | 0 |
| | Western Md. | 47¼ | 47⅞ | 46⅛ | 46⅛ | — ⅞ |
| | Western Pac | 37½ | 37½ | 37 | 37 | — ½ |
| 8 | Watrn Union | 217¾ | 218 | 215 | 215 | —3½ |
| 2 | Wstghe Abke | 52¾ | 54¾ | 52¾ | 53⅞ | +1⅝ |
| 4 | Wstghe Elec | 199 | 204½ | 199 | 203¾ | +4 |
| 4 | Do 1st pref | 192⅝ | 192⅝ | 192⅝ | 192⅝ | ...... |
| | Weston El In | 38 | 38 | 38 | 38 | 0 |
| | West Chlor.. | 67 | 67 | 64 | 64¼ | —3 |
| 2 | Wh Eagle O | 33½ | 33½ | 33½ | 33½ | 0 |
| 1 | White Motor | 39½ | 40¼ | 39½ | 40 | + ½ |
| | White Sew M | 18¾ | 19½ | 18¾ | 19⅜ | + ½ |
| 3.75B | Wh Rk M Spg | 44½ | 44½ | 44½ | 44½ | ...... |
| | Wilcox O & G | 17⅛ | 17⅛ | 17⅛ | 17½ | ...... |
| 2.50 | Wilcox Rh A | 45 | 45 | 45 | 45 | +1¾ |
| 2A | Wilcox Rh B | 42⅝ | 46½ | 42½ | 45 | +2¾ |
| 1.20 | Willys Ovlnd | 24½ | 25⅛ | 24½ | 24¾ | + ¼ |
| 7 | Do pref... | 99 | 99¼ | 99 | 99¼ | ...... |
| | Wilson Co... | 7 | 7 | 7 | 7 | — ½ |
| | Do A...... | 17 | 17⅛ | 16⅞ | 16⅞ | — ⅜ |
| 1.75 | Do pref.... | 60 | 60 | 60 | 60 | ...... |
| 6 | Woolworth . | 90½ | 90⅞ | 90¼ | 90¼ | — ⅛ |
| | Worthgton P | 72¼ | 72¾ | 70 | 70 | —3 |
| 2 | Wright Aero | 131⅛ | 131⅛ | 128¾ | 130 | 0 |
| 3.75B | Wrigley W J | 76 | 76⅝ | 76 | 76⅝ | + ⅛ |
| | —Y— | | | | | |
| 4 | Yale&Towne. | 81¾ | 81¾ | 81¼ | 81¾ | — ¼ |
| 3 | Yellow T & C | 38⅜ | 38⅜ | 37⅞ | 38 | — ¾ |
| 2.50B | Young S & W | 67½ | 67¾ | 66⅛ | 67¾ | 0 |
| 5 | Yngstn Sh&T | 156 | 156 | 156 | 156 | —3 |
| | Call Money.. | 9 | 9 | 9 | 9 | —1 |

*Ex-dividend. †Ex-rights. A—Plus extra. B—Including extras. D—Partly stock. F—2½% Quarterly in common stock. H—Paid so far this year. W—Payable in stock.

### Steel Company Earnings.

Since the first of the year the various steel companies have been making a remarkable showing in earnings. Gains over the corresponding periods of 1928 are amazing when one considers that steel prices have shown a comparatively small advance over last year. As an example, the Dow-Jones average for eight leading iron and steel products now stands at $51.12 a ton, compared with $50.19 earlier in the year, and $49.47 for the full year 1928. Evidently big earnings reported since January 1, 1928, did not come from advancing prices but from full operation and reduced costs incident to the vast sums spent over the past 10 years for new construction and betterments.

### Republic Steel.

Republic Iron and Steel earned $3.44 a share on its common stock in the second quarter of this year, a big showing. Net profit of $3,263,000 compares with $1,053,000 in the corresponding period of last year, and $988,000 in the corresponding period of 1927. Republic's surplus after dividends in the first half of the year was $3,641,000, and this is one reason for reports that directors may give shareholders something extra before the end of the year. Diversification of production is one reason for the ability of Republic to make the showing it did in the first half of the current year.

### German Steel Financing.

American investment banking houses, headed by Eastman, Dillon & Co., have provided financing of more than $117,000,000 for iron and steel companies of Germany since the World War.

## STEEL SPRING SHOOTS UP HERE

### Diminishing Supply Causes Sharp Upturn; Union Steel Up; Blaw Knox Holds Gain

Industrial issues maintained their dominating lead over the fuel securities on the Pittsburgh Stock Exchange today.

Standard Steel Spring popped into the limelight at the start of business with a spurt of several points following a strong upward movement in the two preceding sessions. For some time it had been evident that strong buying demand was in the market for Steel Spring, but it was not until this morning that the scarcity became so noticeable. Orders came on the floor at the start with the opening sale at 86, as against last night's close at 85, and subsequent transactions pushed the price to above 90 in a few minutes. The company's operations are reported to be at capacity and earnings for the first half are said to have set a record for the period.

Blaw Knox and Union Steel Casting both maintained their high levels, with the latter establishing a new peak on the opening. Directors of the Blaw Knox Company will meet Monday and it is expected that an announcement will be made at that time on the consolidation with Union Steel. It is understood the terms have been agreed upon and the merger is now dependent on the deposit of sufficient stock by the controlling interests.

The fuel issues stood aside early while the trading centered in the industrial and steel departments. Lone Star was firm and there was a slight improvement in Arkansas early but volume of trading was light. Later the stock developed noticeable strength and moved up about two points.

The Lone Star new stock was admitted to the official list today. Heretofore the stock has been handled in the "unlisted" department.

## LOCAL STOCKS

FRIDAY, JULY 26, 1929.
(Quotations at the Close.)

| | Par. | Bid. | Ask. |
|---|---|---|---|
| Banks— | | | |
| Bank of Pgh., N. A.... | 50 | 175 | .... |
| Miscellaneous— | | | |
| Arkansas Gas ........ | .. | 15⅞ | 16⅛ |
| Arkansas Gas pfd...... | 10 | 8⅛ | .... |
| Armstrong Cork ....... | .. | 74½ | .... |
| Carnegie Metals ....... | 10 | 19⅛ | 19¾ |
| D. L. Clark Co......... | .. | .... | 15½ |
| Independent Brewing.... | 50 | 1⅛ | 1⅜ |
| Koppers Gas & Coke pfd | 100 | 99¼ | 99½ |
| Liberty Dairy Products. | .. | .... | 31½ |
| Lone Star Gas........ | 25 | 37¼ | 37⅜ |
| Petroleum Exploration.. | .. | 28½ | 29 |
| Pittsburgh Plate Glass.. | 25 | 70¼ | .... |
| Pittsburgh Screw & Bolt | .. | 26⅜ | 26½ |
| Pgh. Steel Foundry...... | .. | .... | 45⅛ |
| Plymouth Oil ......... | 5 | 23 | 24 |
| Standard Steel Spring.. | .. | 93 | 93½ |
| Suburban Electric ..... | .. | .... | 23 |
| Union Storage ........ | 25 | 42 | .... |
| United Eng. & Fdry.... | .. | 44½ | 45 |
| Westinghouse Air Brake | .. | 53⅞ | .... |
| Witherow Steel pfd..... | 100 | 75 | .... |
| Bonds— | | | |
| Independent Brewing 6s | .. | 71 | .... |

## Sales on the Exchange.

| | Shares. | | Price. |
|---|---|---|---|
| Aluminum Goods Mfg....... | 110 | at | 32¾ |
| Arkansas Gas ........... | 100 | at | 14½ |
| Do................ | 100 | at | 14⅝ |
| Do................ | 400 | at | 14½ |
| Do................ | 65 | at | 14⅞ |
| Do................ | 345 | at | 15 |
| Do................ | 200 | at | 15⅛ |
| Do................ | 500 | at | 15¼ |
| Do................ | 100 | at | 15⅜ |
| Do................ | 50 | at | 15¼ |
| Do................ | 200 | at | 15⅛ |
| Do................ | 400 | at | 15¼ |
| Do................ | 500 | at | 15⅜ |
| Do................ | 150 | at | 15¼ |
| Do................ | 400 | at | 15⅜ |
| Do................ | 700 | at | 15½ |
| Do................ | 100 | at | 15⅝ |
| Do................ | 30 | at | 15½ |
| Do................ | 200 | at | 15⅝ |
| Do................ | 110 | at | 15½ |
| Do................ | 200 | at | 15⅝ |
| Do................ | 610 | at | 15¾ |
| Do................ | 10 | at | 15⅞ |
| Do................ | 500 | at | 15¾ |
| Do................ | 10 | at | 15⅞ |
| Do................ | 410 | at | 15⅞ |
| Do................ | 700 | at | 16 |
| Arkansas Gas pfd......... | 452 | at | 8⅛ |
| Armstrong Cork ......... | 100 | at | 74½ |
| Blaw-Knox .............. | 820 | at | 55 |
| Do................ | 200 | at | 54⅞ |
| Do................ | 415 | at | 55 |
| Do................ | 400 | at | 54¾ |
| Do................ | 100 | at | 54⅞ |
| Do................ | 125 | at | 55 |
| Do................ | 275 | at | 54⅞ |
| Do................ | 140 | at | 55 |
| Do................ | 80 | at | 54⅝ |
| Do................ | 20 | at | 54⅝ |
| Do................ | 120 | at | 54⅞ |
| Do................ | 655 | at | 54⅞ |
| Do................ | 2087 | at | 55 |
| Carnegie Metals ......... | 50 | at | 19 |
| D. L. Clark Co........... | 100 | at | 15 |
| Do................ | 220 | at | 15¼ |
| Do................ | 180 | at | 15½ |
| Do................ | 10 | at | 15¼ |
| Devonian Oil ............ | 90 | at | 9⅝ |
| Dixie Gas & Utilities...... | 20 | at | 16 |
| Harbison-Walker Refractor... | 536 | at | 62 |
| Do................ | 220 | at | 63⅛ |
| Koppers Gas & Coke pfd.... | 40 | at | 99⅜ |
| Do................ | 110 | at | 99¼ |
| Do................ | 10 | at | 99⅜ |
| Lone Star Gas............ | 40 | at | 37 |
| Do................ | 20 | at | 37½ |
| Do................ | 40 | at | 37⅛ |
| Do................ | 320 | at | 37½ |
| Do................ | 120 | at | 37⅛ |
| Do................ | 355 | at | 37½ |
| Do................ | 15 | at | 37¼ |
| Do................ | 320 | at | 37½ |
| National Fireproofing ...... | 75 | at | 20 |
| Pittsburgh Plate Glass...... | 10 | at | 71 |
| Pittsburgh Screw & Bolt..... | 300 | at | 25⅝ |
| Do................ | 310 | at | 25½ |
| Do................ | 100 | at | 25¾ |
| Do................ | 50 | at | 25⅝ |
| Do................ | 295 | at | 26 |
| Pittsburgh Steel Foundry.... | 25 | at | 45½ |
| Do................ | 45 | at | 45⅝ |
| Standard Steel Propeller.... | 80 | at | 35 |
| Do................ | 330 | at | 38 |
| Do................ | 100 | at | 38⅛ |
| Do................ | 100 | at | 38 |
| Standard Steel Spring...... | 50 | at | 86 |
| Do................ | 25 | at | 87½ |
| Do................ | 400 | at | 91 |
| Do................ | 100 | at | 90 |
| Do................ | 25 | at | 91½ |
| Do................ | 125 | at | 92 |
| Do................ | 175 | at | 93 |
| Do................ | 200 | at | 94 |
| Do................ | 120 | at | 94½ |
| Do................ | 50 | at | 93½ |
| Union Steel Casting........ | 820 | at | 43 |
| Do................ | 140 | at | 43½ |
| Do................ | 110 | at | 44 |
| Do................ | 250 | at | 44½ |
| Do................ | 210 | at | 45 |
| Do................ | 235 | at | 44¾ |
| Do................ | 450 | at | 44⅞ |
| Do................ | 150 | at | 44½ |
| Do................ | 200 | at | 44⅝ |
| Do................ | 100 | at | 45 |
| Do................ | 15 | at | 44⅞ |
| Do................ | 110 | at | 45 |
| Do................ | 100 | at | 44½ |
| Do................ | 35 | at | 44⅜ |
| Do................ | 115 | at | 44⅛ |
| Do................ | 100 | at | 43½ |
| Do................ | 200 | at | 43⅞ |
| Do................ | 10 | at | 43⅝ |
| Do................ | 145 | at | 44 |
| Do................ | 185 | at | 43¾ |
| United Engineering & Fdry.. | 150 | at | 45 |
| Vanadium Alloy Steel....... | 100 | at | 76½ |
| Westinghouse Air Brake.... | 200 | at | 53 |
| Do................ | 200 | at | 54 |
| Do................ | 80 | at | 54⅛ |
| Do................ | 100 | at | 54 |
| Witherow Steel ........... | 25 | at | 43⅛ |

UNLISTED STOCKS.

| | Par. | Bid. | Ask. |
|---|---|---|---|
| Mayflower Drug ....... | .. | .... | 9½ |

| | Shares. | | Price. |
|---|---|---|---|
| Columbia Gas & Elec. rights. | 30 | at | 6½ |
| Lone Star Gas rights........ | 315 | at | 7⅛ |
| Do................ | 27 | at | 7½ |
| Do................ | 33 | at | 7⅛ |
| Do................ | 102 | at | 7⅛ |
| Do................ | 10 | at | 7 |
| Do................ | 100 | at | 7⅛ |
| Western Public Service...... | 340 | at | 38 |
| Do................ | 65 | at | 38⅛ |
| Do................ | 200 | at | 38⅛ |
| Do................ | 20 | at | 38½ |
| Do................ | 25 | at | 38⅝ |
| Do................ | 50 | at | 38⅝ |
| Do................ | 125 | at | 38⅝ |
| Do................ | 65 | at | 38⅝ |
| Do................ | 250 | at | 38⅝ |
| Do................ | 175 | at | 38½ |
| Do................ | 325 | at | 38 |

## COTTON MARKET

NEW YORK, July 26.—Cotton opened steady today at an advance of 4 to 11 points in response to the fairly steady showing of Liverpool, the failure of early reports to show rains in West Texas and continued reports of increasing weevil infestation or damage in the South. October sold up to 19.00c and January to 19.17c during the early trading, or about 15 to 20 points higher, but offerings, which had been very light at the start, increased at these prices. This caused reactions of 4 or 5 points from the best, but the market was quiet and steady at the end of the first half hour. Liverpool cable advices reported that there had been Bombay and continental buying in a comparatively narrow market there.

The realizing attracted by the early advance was absorbed on reactions of 5 or 10 points and the market held steady later in the morning on unfavorable crop advices from the Southwest and renewed covering. At midday, October was selling around 18.93c and January 19.13c, with the general list showing net advances of 11 to 15 points. According to report from Austin the state commissioner of agriculture estimates the Texas crop on the basis of conditions as of July 15 at 4,775,000 bales.

### Foreign Exchange.

(Reported by Mellon National Bank.)

| | |
|---|---|
| English sterling, demand ...... | $4.84 15-16 |
| do cables ...... | 4.85 5-16 |
| French francs, demand ...... | .0392 |
| do cables ...... | .0392¼ |
| Italian lire, demand ...... | .0523 |
| do cables ...... | .0523¼ |
| German marks, demand ...... | .2381¼ |
| do cables ...... | .2384½ |

## Local Steel at 95 Per Cent Capacity

Local steel mills are operating at 95 per cent. This is physical capacity for some concerns.

Sheet mills are operating at 95-100 per cent, which is the same as in the preceding week, and tin plate schedudes are holding close to the same rate. Scrap mills generally are working to capacity. Pipe mills are unchanged at 60-65 per cent for welded and 65-75 per cent for seamless.

## Steel Propeller Gets China Order

An order for propellers for use in China has been received by the Standard Steel Propeller Corporation from the Curtiss Airplane Export Company of Garden City, L. I. The number of propellers ordered and their intended use are not revealed.

## ODD LOT QUOTATIONS

WANTED.

| Shares. | | Price. |
|---|---|---|
| 85 | American Vitrified Products pfd.. | 80 |
| 20 | American Window Glass pfd.... | 82 |
| 5 | Dixie Gas & Utilities pfd...... | 70½ |
| 20 | Hachmeister-Lind pfd........ | 37¾ |
| 2 | Koppers Gas & Coke pfd...... | 100 |
| 75 | National Fireproofing ....... | 20 |
| 25 | National Fireproofing pfd..... | 36 |
| 15 | Pennsylvania Industries ...... | 24 |
| | OFFERED. | |
| 20 | Allegheny Steel ............ | 74 |
| 90 | American Vitrified Products .... | 18 |
| 50 | Am. Window Glass Machine pfd.. | 49 |
| 50 | Am. Window Glass Machine pfd.. | 49 |
| 50 | Carnegie Metals ........... | 20¼ |
| 35 | Central Ohio Steel.......... | 22½ |
| 7 | Colonial Trust ............ | 310 |
| 32 | Devonian Oil ............. | 10 |
| 10 | Devonian Oil ............. | 10 |
| 10 | Follansbee Bros. pfd........ | 95 |
| 5 | Follansbee Bros. pfd........ | 95 |
| 30 | Hachmeister-Lind pfd....... | 39 |
| 2 | National Fireproofing pfd..... | 38¼ |
| 10 | Pruett-Schaffer pfd......... | 30 |
| 3 | Standard Plate Glass prior pfd.. | 27 |
| 15 | Suburban Electric .......... | 23½ |
| 5 | Union Steel Casting pfd...... | 104 |
| 45 | William Zoller pfd.......... | 98 |
| 42 | Wiser Oil ............... | 15 |

### Metal Market.

LONDON, July 26.—Standard copper, spot, £72 12s 6d; future, £73 10s; electrolytic, spot, £84; future, £84 10s. Tin, spot, £213 15s; future, £217 15s. Lead, spot, £22 17s 6d; future, £22 15s. Zinc, spot and future, £25 5s.

# EVENING SUN-TELEGRAPH MARKETS

New York Curb Market | Stock Exchange Topics

## Forbes

### Some Homely Pointers on Getting on in Business

By B. C. FORBES

MEN eager to get on in the world constantly are on the alert for pointers.

There are no mysterious "secrets" of success in the possession of those who have made brilliant records. At best, only a few homely suggestions can be offered.

STRIVE to spend as much time as possible with those who know more than yourself. Make helpful friendships. Manifest your desire to listen and learn. Few men, no matter how notable they have become, are averse to talking intimately when they have the right kind of listener.

Although in the earlier stages it is not easy to accomplish, leave no stone unturned to bring about occasions to meet worthwhile men away from their business. One evening of informal contact can sometimes be made more profitable than a year's casual meetings during busy business hours.

NEXT to personal contact, the best way to get acquainted with the methods of successful men is to read about them. There are now available numbers of books containing character sketches of the foremost leaders in almost all modern lines of business. Certain periodicals feature interviews with outstanding men of affairs. Newspapers are beginning to print biographical material when some conspicuously important position is filled by a new man. Read it.

Full-length biographies and autobiographies of men of large affairs are becoming more and more plentiful. The life histories of notable leaders, now dead, often afford inspiration and practical helpfulness. Such books also serve to broaden one's understanding of men and events of recent times.

DON'T hesitate, if opportunity presents, to spend money on purposeful travel. Visits to plants or other enterprises in one's own line of business can yield results if eyes are kept open and penetrating questions are asked. Some enlightened chief executives now arrange such trips for their more promising lieutenants.

Such visits should be taken advantage of, also, to form friendships. Few really big men are averse to going at least a little out of their way to be helpful to younger men who evince earnestness, intelligence and eagerness to learn. But such men have to be handled diplomatically as well as courteously—they resent anything savoring of ill-bred forwardness.

IN most lines of endeavor there are now available either evening classes or correspondence courses which, thoroughly studied, can add to the student's stock of useful information. Such studies usually entail special reading along pertinent lines. The modern progressive employer is favorably impressed by a lieutenant who is zealously utilizing his own time to improve his fitness; and, when a promotion is made, such an employe will be given preference, other things being reasonably equal, over the fellow who is not applying himself to self-improvement.

SAVE money. This does not mean that there should be the slightest scrimping on education, on appropriate travel, or anything calculated to lead to desirable acquaintanceships and friendships. But spending money wastefully is not a recommendation.

Indeed, above the lower rungs of the ladder, the man who has proved a capable manager of his own affairs invariably makes a greater hit with an employer than one who has not proved a capable manager. Moreover, as one moves along in life, there are bound to arise opportunities which can be seized only by those who have built up a bank account of at least moderate size.

NEVER become too busy to find time—or make time—for deliberate thinking. While it is imperatively important to concentrate on the job on hand, it is equally important, if one be sincerely ambitious, to think beyond it, to ponder how to do the same job better the next time, to reason out, perhaps, other things to do which would yield dividends.

BY falling in love with your job, all these things can be done with relish. Indeed, they can yield a thrill not supplied by mere pleasures.

(Copyright, 1929, by B. C. Forbes.)

## Cleveland Reserve Bank Statement

CLEVELAND, July 26.—Following is the statement of the condition of the Federal Reserve Bank of Cleveland at the close of business on Wednesday:

In thousands of dollars.

RESOURCES.

| | | |
|---|---|---|
| Gold with Federal Reserve agent | $161,241 | |
| Gold redemption fund with U. S. Treasury | 3,963 | |
| Gold held exclusively against F. R. notes | 165,204 | |
| Gold settlement fund with F. R. Board | 96,791 | |
| Gold and gold certificates held by bank | 41,780 | |
| Total gold reserves | $303,775 | |
| Reserves other than gold | 7,489 | |
| Total reserves | | $311,264 |
| Non-reserve cash | 3,504 | |
| Bills discounted: | | |
| Secured by U. S. Government obligations | 50,508 | |
| Other bills discounted | 24,595 | |
| Total bills discounted | 75,103 | |
| Bills bought in open market | 3,988 | |
| U. S. Government securities: | | |
| Bonds | 548 | |
| Treasury notes | 26,816 | |
| Certificates of indebtedness | 1 | |
| Total U. S. Government securities | 27,365 | |
| Total bills and securities | | 106,454 |
| Due from foreign banks | 74 | |
| Uncollected items | 71,559 | |
| Bank premises | 6,535 | |
| All other resources | 1,182 | |
| Total resources | | $500,572 |

LIABILITIES.

| | | |
|---|---|---|
| Federal Reserve notes in actual circulation | 198,905 | |
| Deposits: | | |
| Member bank-reserve account | 186,735 | |
| Government | 1,126 | |
| Foreign bank | 572 | |
| Other deposits | 1,082 | |
| Total deposits | | $189,515 |
| Deferred availability items | 67,655 | |
| Capital paid in | 15,434 | |
| Surplus | 26,345 | |
| All other liabilities | 2,718 | |
| Total liabilities | | $500,572 |

Ratio of total reserves to deposit and Federal Reserve note liabilities combined equals 80.1 per cent, compared with 77.9 per cent last week.

## WATER FREIGHT SHOWS GAIN

YOUNGSTOWN, O., July 26.—Industries at Youngstown and Pittsburgh have made bigger strides this year in developing water transportation than ever before, in an effort to reduce freight charges. Traffic departments are studying the problem due to keen competition within the industry.

Large shipments of coal from Pennsylvania destined for Campbell plants of Youngstown Sheet and Tube Company are shipped partly by special barges.

Youngstown industries are taking further steps to develop a connection with Ohio River, so as to make heavier shipments of finished steel by water to south and southwest.

Sheet and Tube Company recently made arrangements for a warehouse connection at Memphis, and will increase its shipments of finished steel to this distribution point as much as possible.

## N. Y. BANK RATE UNCHANGED

NEW YORK, July 26.—No announcement was made by the New York Federal Reserve Bank as to a change in its rediscount rate from 5 per cent. This rate has been in force since July 13, 1928.

CHICAGO, July 26.—The Federal Reserve Bank of Chicago made no announcement on its re-discount rate of 5 per cent.

## Hoover Takes Work To Fishing Camp

WASHINGTON, July 26.—(INS.)—President Hoover will leave the capital this afternoon for his Rapidan fishing camp in the Virginia Blue Ridge. Accompanying him will be Secretary of War Good, and Assistant Secretaries of War Hurley and Davidson; Gen. Charles P. Summerall, chief of staff; and Col. Campbell Hodges, military aide. The President plans to go over with the war department officials the plans for radically reducing the annual military budget. The party probably will return Monday.

## Dairy Holding Firm Absorbs 7 Concerns

NEW YORK, July 26.—(AP.)—Acquisition of seven concerns in the Dairy and Allied Fields was announced by the Borden Company, a holding company. The concerns acquired were the Castanda Dairy Company of New Jersey; the Monroe Cheese Company, a New York concern operating in Ohio; the Hasselbeck Cheese Company, whose main plant is at Buffalo, N. Y; the Absoture Ice Cream Company, of Detroit; the Red Wing Corporation and the Red Wing Bottling Works, of Ohio, and Central Distributors Inc., of Delaware.

## U. S. Alcohol Co. Earns $5.30 Share

United States Industrial Alcohol Company reports six months to June 30 consolidated net income $1,696,051 after charges equal to $5.30 a share on 320,000 common shares versus $1,188,103 in 1928 period equal after dividends on preferred stock since retired to $3.82 on 240,000 common shares. June quarter net $741,787 or $2.32 a share versus $954,264 or $2.98 a share in 1928 quarter.

## P. & W. V. Earned $2.93 in 1st Half

The Pittsburgh and West Virginia Railway had first half net income of $1,228,008, or $4.06 a share, compared with $885,035, or $2.93 a share in the first six months of 1928.

## DIVIDEND NEWS

**Sherwin Williams.**

Sherwin Williams Company declared the usual extra dividend of 25 cents on the common stock and regular quarterly dividend of 75 cents on the common, payable August 15 to record July 31, and regular quarterly dividend of $1.50 on the preferred, payable September 2 to record August 15.

* * *

**Atlantic and Pacific Tea.**

The Great Atlantic and Pacific Tea Company declared a quarterly dividend of $1.25 on the common stock, placing the issue on a $5 annual basis, and regular quarterly dividend of $1.75 on the preferred, both payable September 1 to record August 3. The common was on a $4 basis previously.

* * *

**Bethlehem Raises Rate.**

The Bethlehem Steel Corporation declared a quarterly dividend of $1.50 on the common stock, placing the issue on a $6 annual basis, as against $4 a year heretofore. The dividend is payable November 15 to stock of record October 18. Regular quarterly of $1.75 on the preferred was also declared, payable October 1 to stock of record September 6.

* * *

**Parmalee Transportation.**

The Parmalee Transportation Company declared an initial monthly dividend of 12½ cents on the common stock, payable August 10 to record August 5, placing the stock on a $1.50 annual basis.

* * *

**Duff-Norton Company.**

The Duff-Norton Manufacturing Company declared the regular quarterly dividend of 62½ cents, payable August 15 to record July 31.

* * *

**United States Stores Arrears.**

United States Stores Corporation declared a dividend of $2 on the $7 preferred stock, payable September 2 to record August 15, to apply to accumulated dividends.

* * *

**DIVIDENDS UNCHANGED.**

| | Payable | Record |
|---|---|---|
| Standard Oil O pf $1.75 q. | Sept 3 | Aug 9 |
| Republic Brass Co $1 q. | Oct 1 | Sept 10 |
| Do preferred $1.75 | Nov 1 | Oct 10 |
| National Supply $1.25 q. | Aug 15 | Aug 4 |
| United Electric Coal 75c q. | Sept 3 | Aug 15 |
| Curtis Publishing Co 50c m. | Sept 2 | Aug 20 |

## BANK CLEARINGS

**Pittsburgh.**

| | |
|---|---|
| Exchanges today | $33,512,753.28 |
| Balances today | 13,826,217.33 |
| Exchanges week ago | 31,806,014.33 |
| Balances week ago | 15,067,937.11 |
| Exchanges year ago | 28,506,425.00 |
| Balances year ago | 12,090,296.87 |

**New York.**

| | |
|---|---|
| Exchanges | $1,575,000,000 |
| Balances | 208,000,000 |
| Credit balance | 149,000,000 |

**United States Treasury.**

| | |
|---|---|
| Treas. repts., July 24 | $4,919,709.48 |
| Expenditures | 7,431,628.56 |
| Balance | 153,940,824.72 |

## NEW YORK CURB MARKET

Following is the list of transactions on the New York Curb Exchange, giving all stocks and bonds traded (00 omitted in sales column of stock list; 000 omitted in sales column of bond list):

STOCKS.

| Sales. | | High. | Low. | 2:45. |
|---|---|---|---|---|
| 44 | Acoustic Prod... | 6⅝ | 6 | 6⅝ |
| 14 | Aero Industries. | 21¼ | 20⅝ | 21¼ |
| 6 | Aero Sup B new | 15¾ | 15 | 15 |
| 4 | Do war | 5⅝ | 5½ | 5⅝ |
| 1 | Aero Underwrit. | 35⅛ | 35⅛ | 35⅛ |
| 1 | Agfa Ansco | 34⅛ | 34⅛ | 34⅛ |
| 5 | Ainsworth Mfg. | 53⅝ | 53 | 53¼ |
| 2 | Air Invest | 20 | 10⅛ | 20 |
| 3 | Do cvt pfd | 40 | 38 | 40 |
| 1 | Alab Gt So Ry.. | 159¾ | 159¾ | 159¾ |
| *10 | Do pfd | 153 | 153 | 153 |
| 4 | Alexan Indust | 11½ | 11¼ | 11½ |
| 6 | Allied Aviat | 14⅛ | 14 | 14⅛ |
| 1 | Allied Packers | ⅝ | ⅝ | ⅝ |
| 4 | Do stp pfd | 1⅛ | 1 | 1 |
| 41 | Allied Pow & Lt | 105⅛ | 104 | 104 |
| 1 | Do pfd | 46⅛ | 46⅛ | 46⅛ |
| 1 | Alpha Port Cem | 43 | 43 | 43 |
| 5 | Alum Co Am | 445 | 445 | 445 |
| 1 | Do pfd | 106 | 106 | 106 |
| 1 | Alum Indust | 47⅛ | 47⅛ | 47⅛ |
| 1 | Am Brit & Cont | 15 | 15 | 15 |
| 1 | Am Br Bov B | 70⅞ | 70⅞ | 70⅞ |
| 4 | Am Cigar | 130⅛ | 129½ | 130⅛ |
| 4 | Am Cit P&L A. | 82⅞ | 82⅞ | 82⅞ |
| 27 | Do B | 59¾ | 58⅞ | 58⅞ |
| 44 | Am Com Pow A | 28 | 27¼ | 27⅝ |
| 4 | Do B | 34¾ | 34 | 34½ |
| 5 | Do war | 8¼ | 8¼ | 8¼ |
| 15 | Am Cont Oilfds. | ½ | ⅜ | 7-16 |
| 26 | Am Cyan B | 62½ | 61½ | 62⅞ |
| 8 | Am Dept Stores | 13½ | 12¾ | 12¾ |
| 14 | Am & F Pow w | 109⅞ | 106⅝ | 109⅞ |
| 15 | Am Gas & El | 214¾ | 209½ | 214¾ |
| 1 | Am Pneumat | 14 | 14 | 14 |
| 44 | Am Invest B | 31⅛ | 30⅛ | 30⅛ |
| 4 | Do war | 14⅞ | 14⅞ | 14⅞ |
| 18 | Do rights | 8⅝ | 6⅝ | 8⅝ |
| *225 | Am Lt & Trac.. | 340 | 329½ | 336 |
| 12 | Am Maracaibo | 4⅝ | 4¼ | 4¼ |
| 1 | Am Phenix | 59¾ | 59¾ | 59¾ |
| 5 | Am Solv & Ch | 37½ | 37 | 37 |
| 2 | Do pct pfd | 52⅜ | 51 | 52⅜ |
| 480 | Am Spuerpower | 69⅞ | 66¾ | 66¾ |
| 4 | Do 1st pfd | 99⅝ | 99½ | 99⅝ |
| 2 | Do preferred | 91⅝ | 91¼ | 91¼ |
| 1 | Am Trans | 25 | 25 | 25 |
| 2 | Anchor Post F | 45⅞ | 45 | 45⅞ |
| 10 | Anglo-Am Oil | 15 | 15 | 15 |
| 4 | Ang Chil C Nitr | 37⅜ | 36½ | 37⅜ |
| 1 | Apex Elec | 27 | 27 | 27 |
| 2 | Arcturus R Tub | 39½ | 39 | 39½ |
| 2 | Arizona Globe | ⅛ | ⅛ | ⅛ |
| 180 | Ark Nat Gas | 16 | 14½ | 16 |
| 24 | Do A | 15¾ | 15 | 15¾ |
| 3 | Do preferred | 8¼ | 8¼ | 8¼ |
| 15 | Asso El Ind Ltd | 10½ | 9⅞ | 9⅞ |
| 5 | Asso Gas & El | 59½ | 59 | 59¼ |
| 2 | Do deb rts | 14½ | 14 | 14¼ |
| 114 | Do new rights | 3⅝ | 3½ | 3½ |
| 1 | Assoc Rayon pf | 65 | 65 | 65 |
| 1 | Atl Cst Fish | 51 | 51 | 51 |
| 1 | A P Cement nw | 48 | 48 | 48 |
| 3 | Atlas Str F war | 8¾ | 7¾ | 8¾ |
| 1 | Autom V Mach | 8½ | 8½ | 8½ |
| 2 | Do cvt | 19½ | 19⅜ | 19½ |
| 22 | Aviation Corp | 17 | 16⅝ | 16⅝ |
| 2 | Aviat Corp Am | 62⅞ | 62⅞ | 62⅞ |
| 4 | Aviation Secur | 40 | 40 | 40 |
| 1 | Axton & F Tob. | 35 | 35 | 35 |
| 1 | Bahia Corp | 7 | 7 | 7 |
| 12 | Blaw Knox | 56 | 54¾ | 55⅝ |
| 6 | Blumenthal (S) | 100¼ | 97½ | 97½ |
| 3 | Brill B | 10⅛ | 10⅛ | 10⅛ |
| 1 | Brillo Mfg | 20½ | 20½ | 20½ |
| 1 | British Celanese | 6⅝ | 6⅝ | 6⅝ |
| 3 | Bruck Silk Mills | 35⅝ | 35 | 35 |
| 26 | Budd (EG) Mfg. | 20 | 19 | 19¾ |
| 4 | Buf Ni&Ea Pow | 128 | 127 | 127 |
| 4 | Do A | 127 | 125½ | 125½ |
| 1 | Do pf | 24¾ | 24¾ | 24¾ |
| 1 | Bulova W'tch pf | 44 | 44 | 44 |
| 11 | Burma Corp Ltd | 4⅛ | 4⅛ | 4⅛ |
| 1 | Burroughs Ad M. | 63⅝ | 63⅝ | 63⅝ |
| 8 | Butler Bros | 30⅝ | 30 | 30 |
| 1 | Cable Wireless | 5⅝ | 5⅝ | 5⅝ |
| 114 | C A M Co vtc | 2⅞ | 2½ | 2⅞ |
| 44 | Can Marc Wirel. | 9⅞ | 9⅜ | 9⅝ |
| 2 | Capital Admin A | 68 | 64⅞ | 66½ |
| 2 | Carib Syn new | 3⅝ | 3⅝ | 3⅝ |
| 1 | Carman & Co A. | 28 | 28 | 28 |
| 4 | Carnegie Metals | 29⅜ | 19⅞ | 20⅜ |
| 1 | Caterpil Tr new | 85⅛ | 85⅛ | 85⅛ |
| 2 | Cent At States | 10¼ | 10⅛ | 10⅛ |
| 2 | Cent Pub Serv A | 46⅜ | 46⅜ | 46⅜ |
| 1 | Cent States Elec | 235 | 235 | 235 |
| 2 | Do war | 95 | 90 | 90 |
| 4 | Do cvt pf | 405 | 360⅞ | 360⅞ |
| 2 | Do pf ex-war | 89 | 89 | 89 |
| 136 | Do new | 81⅝ | 80 | 80¼ |
| 14 | Centrifugal Pipe | 10 | 9½ | 9⅞ |
| 18 | Do cvt pf nw | 199⅞ | 195¼ | 199⅞ |
| *150 | Cent Souwest Ut | 143½ | 143¼ | 143½ |
| 2 | Chain Str Stock | 34¼ | 34⅛ | 34⅛ |
| 14 | Checker Cab | 71⅞ | 70 | 70 |
| 6 | Chief Cons | 3⅜ | 3⅜ | 3⅜ |
| *20 | Childs pf | 107⅞ | 107⅞ | 107⅞ |
| 1270 | Cities Service | 46⅝ | 43⅞ | 46 |
| 1 | Do pref | 93½ | 93½ | 93½ |
| 2 | Clev Elect Illum | 100 | 100 | 100 |
| 3 | Club Alum Uten | 7½ | 7½ | 7½ |
| 1 | Colgate Palmol. | 68 | 68 | 68 |
| 5 | Colombian Synd | 1¼ | 1 | 1 |
| 15 | Columbia Pict | 34⅞ | 34⅝ | 34⅞ |
| *10 | Comwlth Edison | 330 | 330 | 330 |
| 1 | Comwlth Pow pf | 98⅞ | 98⅞ | 98⅞ |
| 725 | Comwlth & Sou | 28½ | 27⅞ | 28¼ |
| 248 | Do war | 11⅛ | 10⅞ | 11 |
| 1 | Comm Util B | 51¾ | 51¾ | 51¾ |
| 15 | Comstock Tun n | 1¼ | 1 | 1 |
| 50 | Cons Coal Co | 13 | 13 | 13 |
| 21 | Cons Cop Min | 10⅝ | 10½ | 10⅝ |
| 1 | Cons Film Ind | 21⅛ | 21⅛ | 21⅛ |
| 12 | Cons G&E Balt. | 140⅛ | 140 | 140 |
| 2 | Cons G & U A. | 30½ | 30½ | 30½ |
| 1384 | Cons Gas NY rts | 7½ | 7 | 7 |
| 4 | Cons Instrument | 20⅝ | 20¼ | 20⅝ |
| 5 | Cons Lndry Cor | 16⅛ | 16 | 16 |
| 1 | Cons Lead&Zinc | 11⅝ | 11⅜ | 11⅝ |
| 5 | Cons Ret Stores | 31 | 30⅛ | 30⅛ |
| 1 | Coon Co | 24½ | 24½ | 24½ |
| 1 | Cons Theatre | 18¼ | 18¼ | 18¼ |
| 25 | Contl Diamond. | 39⅝ | 38¼ | 38⅞ |
| 2 | Contl Oil vtc | 18⅝ | 18⅝ | 18⅝ |
| 11 | Cooper Bessemr | 44 | 43⅛ | 43⅛ |
| 3 | Cerron&Reyn pf | 100⅝ | 100⅝ | 100⅝ |
| 28 | Cosden Oil | 96⅞ | 93⅛ | 95 |
| 25 | Creole Syndic | 7⅝ | 7½ | 7⅝ |
| 4 | Cresson Gold | ⅝ | ⅝ | ⅝ |
| 74 | Crown Central | 1½ | 1¼ | 1¼ |
| 1 | Curtiss Aero Ex | 35⅛ | 35⅛ | 35⅛ |
| 13 | Curtiss Air ctfs. | 10⅝ | 10⅝ | 10⅝ |
| 4 | Curtiss Flying | 22⅝ | 22⅜ | 22⅜ |
| 1 | Curtiss Mfg | 30¼ | 30¼ | 30¼ |
| 72 | Curtiss Wright. | 29 | 28½ | 28⅞ |
| 14 | Do A | 37 | 36½ | 36½ |
| 15 | Do war | 10½ | 10 | 10 |
| 1 | Daniel Reeves | 38½ | 38½ | 38½ |
| 13 | Davega Inc | 38⅝ | 37½ | 37⅜ |
| 43 | Dayton Airplane | 23⅞ | 23⅛ | 23½ |
| 12 | De Forest Radio | 13¾ | 13½ | 13¾ |
| 4 | Derby Oil | 9 | 8⅞ | 8⅞ |
| 28 | Doehler Die-Cst | 36½ | 35⅝ | 36 |
| 1 | Dolores Esprnza | 13-16 | 13-16 | 13-16 |
| 1 | Douglas Aircrft | 35 | 35 | 35 |
| 3 | Dubilier Condsr. | 6½ | 6½ | 6½ |
| *75 | Duke Power | 235 | 235 | 235 |
| 2 | Durant Motors. | 10¾ | 10⅜ | 10⅜ |
| 98 | East Sts Pow B | 73⅜ | 69⅞ | 73⅜ |
| 2 | East Util A | 27⅜ | 26 | 26 |
| 148 | Eisler Electric | 28⅞ | 27 | 28⅞ |
| 224 | El Bond & Shre | 139 | 137⅝ | 137⅝ |
| 971 | Do rights | 8⅝ | 8⅛ | 8⅛ |
| 152 | Elec Shareholdrs | 65 | 63¼ | 65 |
| 23 | Do pref | 160⅞ | 156⅝ | 158¼ |
| 5 | Elec B & S pf | 104⅞ | 104⅛ | 104⅛ |
| 32 | Elec Invest | 251¾ | 245 | 246⅝ |
| 1 | Do pref | 98⅞ | 98⅞ | 98⅞ |
| 24 | E P & L opt wr | 57⅞ | 56 | 57⅞ |
| 1 | Do 2d pref | 100¾ | 100¾ | 100¾ |
| 5 | Empire Pow | 55⅝ | 55 | 55⅛ |
| 62 | Empire Steel | 31⅛ | 29⅞ | 30⅛ |
| 5 | Eng P S war | 43 | 43 | 43 |
| 2 | Evans Wallo Ld | 16¼ | 16¼ | 16¼ |
| 25 | Fabrics Finish | 15⅝ | 15½ | 15⅝ |
| 5 | Fageol Motor | 3⅞ | 3⅞ | 3⅞ |
| 1 | Fairchild Avia | 14¼ | 14¼ | 14¼ |
| *150 | Fajardo Sugar | 90⅝ | 89 | 90⅝ |
| 3 | Falcon Lead M | ¼ | ¼ | ¼ |
| 43 | Fandango Ltd | 3 | 2½ | 3 |
| 1 | Fansteel Prod | 11¾ | 11¾ | 11¾ |
| 28 | Fed aWt A | 49⅝ | 49¼ | 49¼ |
| 1 | Ferro Enam | 60 | 60 | 60 |
| 84 | Fiat Corp | 28⅛ | 27⅝ | 28 |
| 28 | Do deb rts | 7⅛ | 7 | 7 |
| 5 | Finan Invest | 28½ | 28⅛ | 28⅛ |
| 13 | First Nat Cop | ⅝ | ⅝ | ⅝ |
| 12 | Fokker Aircraft | 45⅞ | 45⅝ | 45⅝ |
| 15 | Foltis Fischer | 29½ | 29 | 29 |
| 41 | Ford Mtr Can A | 48 | 47 | 48 |
| 65 | Ford Mtr Ltd | 17 | 16⅛ | 16⅝ |
| 1 | Foremost Dairy | 10 | 10 | 10 |
| 35 | Fox Theater A | 25 | 24⅝ | 25 |
| 15 | Freshman Chas | 10⅝ | 10⅜ | 10⅜ |
| 4 | Garlock Packing | 31⅞ | 31⅛ | 31⅛ |
| 31 | Gen Bak new | 7⅛ | 7⅛ | 7⅛ |
| 5 | Do pfd | 71 | 71 | 71 |
| 1 | Gen Cable war. | 27 | 27 | 27 |
| 21 | Gen Elec E rcts | 12⅝ | 12⅜ | 12½ |
| 2 | Gen Fireproofing | 40 | 40 | 40 |
| 21 | Gen LdyMa new | 20⅝ | 20 | 20⅝ |
| 51 | Gen Ral & Util | 36⅝ | 34¾ | 35⅞ |
| 3 | Gen Cigar rts | 2⅝ | 2⅝ | 2⅝ |
| 4 | Gen Theat ctf | 31⅞ | 31½ | 31¾ |
| 5 | Gerrard Co | 27 | 26½ | 27 |
| 68 | Do pfd | 114½ | 109⅞ | 113 |
| 16 | Glen Alden Coal | 124 | 122 | 124 |
| 14 | Globe Underwrit | 25½ | 25⅛ | 25½ |
| 2 | Golden Cent Min | 4¾ | 4¾ | 4¾ |
| 68 | Golden Coin | 11-16 | ⅝ | 11-16 |
| 11 | Goldfield Cons | ¾ | ¾ | ¾ |
| 234 | Goldman SachsT | 116 | 114¼ | 114¾ |
| 65 | Gold Seal Elec | 21⅜ | 20¾ | 20⅞ |
| 8 | Goldburg Sto pf | 80 | 80 | 80 |
| 5 | Gorham Mfg vtc | 60 | 58 | 58 |
| 5 | Gotham Knitbac | 7⅞ | 7⅝ | 7⅞ |
| 2 | GrandRapid Var | 19 | 19 | 19 |
| 2 | Graymur Crp | 59 | 59 | 59 |
| *10 | Gt At & P new | 116 | 116 | 116 |
| 1 | Do 1st pfd | 16 | 16 | 16 |
| 4 | Grigsby Grunow | 235 | 234¾ | 235 |
| 149 | Grisby Grun n. | 62 | 58¾ | 62 |
| 2 | Ground Gripper | 41½ | 41½ | 41½ |
| 1 | Do pfd | 39¼ | 39¼ | 39¼ |
| 4 | Guardian Fire | 80 | 79½ | 80 |
| 18 | Glif Oil Corp Pa | 187½ | 186 | 187 |
| 1 | Hall Lamp | 22⅛ | 22⅛ | 22⅛ |
| 1 | Harrisons OrgN | 24⅛ | 24⅛ | 24⅛ |
| 18 | Haygart Corp | 68 | 66½ | 66⅞ |
| 2 | Hazeltine Corp | 51 | 50 | 50 |
| 62 | Hecla Min | 18⅛ | 17½ | 18⅛ |
| 29 | Helena Rubin. | 19⅛ | 18¾ | 19⅛ |
| 9 | Hercules Mtr | 30⅛ | 30⅛ | 30⅛ |
| 9 | Hir Walk G&W | 18⅞ | 18⅛ | 18⅛ |
| 1 | Hires Co | 24½ | 24½ | 24½ |
| 9 | Holl Gold Min | 6½ | 6 | 6½ |
| 5 | Homaokla Oil | 4 | 4 | 4 |
| 12 | Houst Gulf G | 16⅛ | 16⅛ | 16⅛ |
| 24 | Hud Bay M&S | 16⅝ | 16⅜ | 16½ |
| 4 | Humb O & Ref | 119⅞ | 119⅝ | 119⅞ |
| 1 | Huyler S Del | 21½ | 21½ | 21½ |
| 4 | Hygrade Food | 36⅛ | 36 | 36 |
| *50 | Ill Pipe Line | 306 | 306 | 306 |
| 4 | Imp Oil Can n | 29½ | 29⅜ | 29½ |
| 12 | Ins C No Am. | 77⅞ | 75⅝ | 76½ |
| 9 | Insur Sec | 29⅞ | 29 | 29 |
| 28 | Insur Shares | 24 | 23⅜ | 23⅜ |
| 14 | Interc Petrol | 1⅜ | 1¼ | 1¼ |
| 19 | Internat ePtrol | 25⅛ | 24½ | 25⅛ |
| 1 | Int Prod | 8⅝ | 8⅝ | 8⅝ |
| 8 | IntProj new | 31⅛ | 31 | 31 |
| 8 | Int Saf Raz B. | 30⅜ | 30⅛ | 30⅜ |
| 14 | Int Util B | 17⅛ | 17⅛ | 17⅛ |
| 2 | Interst Hos | 20½ | 20½ | 20½ |
| 9 | Inv Equity | 65⅛ | 65 | 65 |
| 4 | Irving Air Ch. | 35⅛ | 34⅝ | 34⅝ |
| 18 | Insull Util | 95⅞ | 93 | 93 |
| 59 | Internatl Pow | 84⅝ | 83½ | 84⅝ |
| 14 | Ital Sup Power. | 20⅛ | 19⅝ | 19⅝ |
| 2 | Do deb rts | 11 | 11 | 11 |
| 1 | Jonas Naumb'rg | 10 | 10 | 10 |
| 2 | Kerr Lake Mns. | [illegible] | [illegible] | [illegible] |
| 38 | Keystone Aircft. | 44⅝ | 44 | 44½ |
| 29 | Kirby Pet | 2½ | 2¼ | 2¼ |
| 4 | Klein (D Emil) | 25⅞ | 25 | 25⅞ |
| 1 | Kleinert Co | 40½ | 40½ | 40½ |
| 10 | Kloster Brandes | 5 | 4⅞ | 5 |
| 8 | Lackwan Sec n. | 39 | 38¾ | 39 |
| 44 | Lake Superior | 24⅞ | 23 | 24⅞ |
| 1 | Lakey Fdy&Mch | 21¾ | 21¾ | 21¾ |
| 4 | Lane Bryant | 83⅝ | 82⅝ | 82⅝ |
| 1 | Lehigh C & Nav | 154 | 154 | 154 |
| 8 | Leonard Oil | 4⅞ | 4 | 4⅞ |
| 1 | Libby MeN&Lib | 12⅞ | 12⅞ | 12⅞ |
| 9 | Lily Cup | 24¾ | 24 | 24 |
| 1 | London Tin reg. | 16½ | 16½ | 16½ |
| 18 | Long Isl Lt new. | 85⅛ | 83⅛ | 83⅛ |
| 1 | Louisiana L&E | 8⅝ | 8⅝ | 8⅝ |
| *20 | Lackawanna RR | 76½ | 76½ | 76½ |
| 1 | Lone Star Gas n | 38 | 38 | 38 |
| 4 | Do rts | 7¼ | 7¼ | 7¼ |
| 4 | MacMarr Strs | 41¾ | 41¾ | 41¾ |
| 1 | Mangel Stores pf | 100 | 100 | 100 |
| 809 | Marconi Int Mar | 32⅞ | 32¼ | 32⅝ |
| 1 | Mason Val Min | 1⅝ | 1⅝ | 1⅝ |
| 19 | Mavis Bottling | 4⅞ | 4⅝ | 4⅝ |
| 9 | May Flower As | 73⅞ | 73½ | 73½ |
| 1 | May Hosiery pf | 30⅛ | 30⅛ | 30⅛ |
| 4 | McLellan new | 54⅜ | 54⅜ | 54⅜ |
| 1 | Mead Johnson n | 51⅜ | 51⅜ | 51⅜ |
| 1 | Mehph Nat Gas | 15¼ | 15¼ | 15¼ |
| 1 | Merchants Mfg. | 28¼ | 28¼ | 28¼ |
| 9 | Merritt Ch & Sc | 31¼ | 31 | 31 |
| 8 | Mesabi Iron | 1½ | 1½ | 1½ |
| 28 | Metal Min | 19 | 19 | 19 |
| 19 | Mid West Util | 370 | 350 | 360 |
| 1 | Do pfd | 145 | 145 | 145 |
| *50 | Do 6 pfd | 136 | 136 | 136 |
| 168 | Mid Roy cvt pfd | 34 | 33 | 33¼ |
| 39 | Miller & Sons | 57 | 53⅞ | 57 |
| 2 | Min Co Canada | 4 | 4 | 4 |
| 8 | Miss Kan P L | 31 | 30⅝ | 30¾ |
| 9 | Mock Judson | 39¼ | 38 | 38 |
| 2 | Moh Hud 1st pf. | 104 | 104 | 104 |
| 1 | Do 2nd pf | 103½ | 103½ | 103½ |
| 4 | Mohawk & H P | 111⅜ | 110⅛ | 111⅜ |
| 2 | Do war | 88½ | 85 | 88½ |
| 1 | Moore Dp Fge A | 66½ | 66½ | 66½ |
| 2 | Mount Gulf Oil | ⅞ | ⅞ | ⅞ |
| 9 | Mount Prod | 12⅝ | 12½ | 12½ |
| 4 | Munic Service | 21⅝ | 21 | 21⅝ |
| 4 | Nat Aviation | 67 | 66½ | 66½ |
| 19 | Nat Container | 31 | 30 | 30¾ |
| 4 | Do pref | 30⅞ | 30¾ | 30¾ |
| 4 | Nat Elec Pow A | 65 | 61⅛ | 65 |
| 19 | Nat Family Strs | 36⅛ | 35⅞ | 35⅞ |
| 2 | Do pref | 35½ | 35½ | 35½ |
| 2 | Nat Food Prd B | 9⅞ | 9⅞ | 9⅞ |
| 3 | Nat Fuel & Gas | 38½ | 38¾ | 38½ |
| 38 | Nat Pub Serv A | 37⅞ | 35⅞ | 37⅞ |
| 2 | National Screen | 27½ | 27 | 27½ |
| 2 | Nat Sug Ref nw | 43 | 43 | 43 |
| 19 | Nat Theat Sup | 23⅝ | 23 | 23 |
| 1 | Nat Toll Bridge | 13 | 13 | 13 |
| 4 | Nat Trans | 22⅝ | 22⅝ | 22⅝ |
| 5 | Nehi Corp | 23⅛ | 22⅞ | 23 |
| 2 | New Bradford | 3⅝ | 3⅝ | 3⅝ |
| *10 | New England Pw | 85 | 85 | 85 |
| *20 | Do pref | 85½ | 85½ | 85½ |
| 3 | N J Zinc new | 83½ | 82⅝ | 82⅝ |
| 4 | Newmont Min | 205 | 204½ | 205 |
| 1 | N Y Investors | 39⅝ | 39⅝ | 39⅝ |
| 3 | N Y Petroleum. | 19⅝ | 19⅝ | 19⅝ |
| 1 | N Y Tel 6% pf. | 112⅛ | 111⅝ | 111⅝ |
| 4 | Niagara Shares. | 68⅛ | 67½ | 68⅛ |
| 1665 | Niag Hud Pow. | 30⅛ | 29 | 29⅝ |
| 142 | Do A war | 9⅝ | 9¼ | 9⅝ |
| 1 | Niles Ben Pond | 54 | 54 | 54 |
| 4 | Nipissing Mines. | 2⅝ | 2⅝ | 2⅝ |
| 3 | Noma Elec | 21⅜ | 20¾ | 20¾ |
| 4 | Noranda Mines. | 57⅞ | 57⅛ | 57⅛ |
| 21 | No Am Avia | 15⅛ | 15⅛ | 15⅛ |
| 12 | No Cent Texas | 18⅛ | 17⅞ | 17⅞ |
| 2 | N W Eng | 33 | 33 | 33 |
| 23 | No St Pow A | 217 | 215 | 215½ |
| 28 | N E Power | 84½ | 83⅝ | 84 |
| 1 | Novadel Agene | 21 | 21 | 21 |
| 8 | Ohio Brass B | 1⅝ | 1⅝ | 1⅝ |
| 2 | Ohio Oil | 70⅝ | 70⅛ | 70⅝ |
| 1 | Oil Stocks A | 15 | 15 | 15 |
| 2 | Pac West Oil | 15⅞ | 15⅝ | 15¾ |
| 2 | Packard Elec | 34¾ | 34 | 34¾ |
| 3 | Packard Mtr nw | 26⅞ | 26½ | 26½ |
| 3 | Pandem Oil | 1½ | 1⅜ | 1½ |
| 3 | Paramount Cab. | 17 | 16½ | 17 |
| *50 | Pender Groc A | 52 | 52 | 52 |
| *20 | P O Ed 6s pref | 95½ | 95 | 95 |
| 295 | Pennroad Corp | 29¼ | 28⅝ | 29 |
| 1 | Penn W & P | 104½ | 104½ | 104½ |
| 1 | Peoples L&P A. | 54⅞ | 54⅝ | 54⅝ |
| 3 | Portland E P | 50 | 49⅞ | 50 |
| *50 | Pepperell Mfg | 94 | 94 | 94 |
| 2 | Perfect Circle | 60⅜ | 60⅜ | 60⅜ |
| 19 | Petroleum Co | 27¼ | 27 | 27¼ |
| 2 | Philip Morris | 1⅝ | 1⅝ | 1⅝ |
| 3 | Philippe (L) B | 26½ | 26⅛ | 26⅛ |
| 6 | Pick Barth pfd. | 15⅝ | 15⅝ | 15⅝ |
| 1 | Pierce Govnr | 28⅝ | 28⅝ | 28⅝ |
| 13 | Pilot Rad Tube. | 23½ | 23¼ | 23⅜ |
| 4 | Pitney Bow nw. | 25⅝ | 25⅛ | 25½ |
| 4 | Pgh Plate Gl | 74 | 71 | 74 |
| 7 | Pgh Screw & B. | 25⅞ | 25⅛ | 25⅛ |
| 6 | Plymouth Oil | 22⅞ | 22⅞ | 22⅞ |
| 3 | Power Cor Can. | 115¼ | 115¼ | 115¼ |
| 1 | Pratt & Lambt. | 69⅛ | 69⅛ | 69⅛ |
| 2 | Premier Gold | 1¾ | 1⅝ | 1¾ |
| 7 | Proc & Gam nw | 94⅝ | 93½ | 93½ |
| 33 | Prudential Inv | 31⅜ | 31 | 31 |
| *10 | Puget Sd Pw pf | 99⅞ | 99⅞ | 99⅞ |
| 12 | Pyrene Mfg | 10⅝ | 9⅛ | 10⅝ |
| *50 | Ry & Lt Sec Co | 102 | 102 | 102 |
| 3 | Rainbow L PrA | 32 | 31½ | 31½ |
| 1 | Do B | 15¾ | 15¾ | 15¾ |
| 1 | Raybestos cod. | 105 | 105 | 105 |
| 2 | Do Manhatn | 48¾ | 48½ | 48¾ |
| 2 | Reiter Foster | 4⅞ | 4⅞ | 4⅞ |
| 7 | Reliance Mangt | 37½ | 37 | 37 |
| 1 | Repetti Candy | 1⅜ | 1⅜ | 1⅜ |
| 3 | Reyn Metal pfd | 72 | 72 | 72 |
| 7 | Roan Ant Cop | 42⅝ | 41⅛ | 41⅛ |
| 1 | Roch Cen Pow | 47½ | 47½ | 47½ |
| 15 | Rockland L&P. | 40⅞ | 37⅛ | 39¾ |
| 3 | R Royce Ltd | 11 | 11 | 11 |
| 3 | Roll Royce pf | 54⅞ | 52⅞ | 54⅞ |
| 3 | Ryersons&Sons | 47½ | 47½ | 47½ |
| 2 | Foosevelt Field. | 10 | 10 | 10 |
| 3 | Ruberoid Co | 78 | 75 | 75 |
| *125 | Safety Car H&L | 221⅞ | 220 | 221⅞ |
| 30 | St Regis Paper | 193⅞ | 193½ | 193½ |
| 3 | Schulte Hl Est | 18 | 18 | 18 |
| 1 | Sec Gen A In pf | 110 | 110 | 110 |
| 4 | Segal Lck&Hdw | 11⅝ | 11¾ | 11¾ |
| 12 | Selected Indus | 25⅝ | 24⅛ | 24⅞ |
| 2 | Do 1st paid | 98⅝ | 98 | 98 |
| 10 | Do pr pf | 68⅛ | 65 | 66 |
| 24 | Sentry Saf Con | 22 | 21 | 21⅜ |
| 5 | Servel Inc vtc | 18⅝ | 18 | 18⅝ |
| 3 | Shattuck Denn | 15½ | 15½ | 15½ |
| 443 | Shenandoah | 38⅜ | 36 | 38⅜ |
| 55 | Do pf | 60 | 57⅛ | 60⅛ |
| 2 | Sierra Pac Elec | 62⅞ | 62⅞ | 62⅞ |
| 2 | Sikorsky Avia | 49⅜ | 49⅛ | 49⅜ |
| 6 | Silica Gel Cp vtc | 34⅛ | 32 | 33⅛ |
| 1 | Silver Bros | 70 | 70 | 70 |
| *160 | Smith A O | 259⅛ | 249½ | 250 |
| 5 | South Asbestos | 35½ | 34⅝ | 35½ |
| 1 | So Cal Ed A pfd | 28⅛ | 28⅛ | 28⅛ |
| 2 | Do B pfd | 25⅛ | 25⅛ | 25⅛ |
| 1 | So Col Pow A | 27⅞ | 27⅞ | 27⅞ |
| 16 | South Corp | 15⅛ | 15 | 15 |
| 1 | South Penn Oil | 51 | 51 | 51 |
| 1 | So Ice & Util B. | 8 | 8 | 8 |
| 1 | South Pipe Line | 20¼ | 20¼ | 20¼ |
| 1 | Southld Royalty | 17 | 17 | 17 |
| 3 | Southwest Store | 14⅞ | 14⅞ | 14⅞ |
| 2 | Span & Gen Cor | 4 | 4 | 4 |
| 281 | Stand Brands | 38⅜ | 37⅞ | 38 |
| 2 | Stand Invest | 44½ | 41½ | 44½ |
| 1 | Stand Motors | 3⅜ | 3⅜ | 3⅜ |
| 126 | Stand Oil Ind | 54 | 53⅝ | 53½ |
| 7 | Stand Oil Kan | 20 | 19⅞ | 20 |
| 4 | Stand Oil Ky | 36⅝ | 36⅝ | 36⅝ |
| 2 | Stand Pow & Lt | 122¾ | 119 | 119 |
| 5 | Stand Stl Propel | 35½ | 33½ | 35½ |
| 16 | Stand Stl Spring | 97 | 87½ | 95 |
| 26 | Starrett Corp | 31⅞ | 30⅞ | 31½ |
| 16 | Stein Cosmetics. | 20⅝ | 20⅝ | 20⅝ |
| 25 | Stone & Webstr | 151⅝ | 149⅝ | 151 |
| 9 | Strauss Roth St | 28½ | 27⅞ | 28 |
| 1 | Sunset Stores pf | 56 | 56 | 56 |
| *25 | Stetson Co | 82½ | 82½ | 82½ |
| 2 | Stinnes Hugo | 12 | 12 | 12 |
| *50 | Swift & Co | 129⅜ | 129⅜ | 129⅜ |
| 10 | Swift Int | 33⅞ | 33⅛ | 33⅞ |
| 2 | Swiss Am El pf | 100⅜ | 99¼ | 99¼ |
| 6 | Syrac W Mch B | 23¼ | 23 | 23¼ |
| 2 | Tampa El | 84½ | 84¼ | 84¼ |
| 2 | Teck Hugh Gld | 8⅛ | 8⅛ | 8⅛ |
| 4 | Tex Oil & Ld | 15 | 14⅞ | 14⅞ |
| 66 | Thermoid Co | 33⅜ | 32⅛ | 32⅛ |
| 2 | Do pref | 100 | 97⅞ | 100 |
| 8 | Third Nat Inv | 61 | 60½ | 60½ |
| 5 | Thomp Star pfd | 62½ | 52½ | 52½ |
| 16 | Tramer Crp | 136⅞ | 136⅛ | 136⅝ |
| 1 | Tr Air Trans | 25⅞ | 25⅞ | 25⅞ |
| 2 | Tr Lux Day Pic | 10½ | 10½ | 10½ |
| 28 | Tri Cont Corp. | 38⅝ | 37⅝ | 38⅜ |
| 2 | Do pref | 106 | 105¾ | 106 |
| 1 | Trip Saf Gl | 15½ | 15½ | 15½ |
| 1 | Tung SolLmp pf | 49⅛ | 49⅛ | 49⅛ |
| 22 | Ulen & Co | 36 | 34⅛ | 34⅛ |
| 8 | Union Am Inv | 64⅞ | 64 | 64⅞ |
| 3 | Un Nat G Can | 43½ | 43½ | 43½ |
| 2 | Union Tob | 5¾ | 5⅝ | 5¾ |
| 1 | Unit Carb pf | 102½ | 102½ | 102½ |
| 26 | Unit Corp war. | 466. | 43⅝ | 45 |
| 11 | Unit Chm ptc pf | 36¾ | 36¾ | 36¾ |
| 1 | Unit Elec Serv | 17¼ | 17¼ | 17¼ |
| 6 | Do rts | 2⅛ | 2⅛ | 2⅛ |
| 32 | United Gas | 26⅞ | 26⅛ | 26⅛ |
| 23 | Unit Gas Imp | 291 | 287 | 291 |
| 146 | Do rts | [illegible] | 3⅝ | 3¾ |
| 1065 | Un Lt & Pow A | 59 | 56⅝ | 58½ |
| 56 | UnitL&P conv p | 122⅞ | 118⅞ | 122 |
| 1 | Unit Milk Prod. | 13¾ | 13¾ | 13¾ |
| 1 | Do pref | 78⅛ | 78⅛ | 78⅛ |
| 3 | Un Pce Dye Wk | 36 | 36 | 36 |
| 6 | Unit Power Gas | 42 | 41⅝ | 42 |
| 1 | Unit Prof Shar. | 5¾ | 5¾ | 5¾ |
| 1 | Unit Shoe Mach | 665⅛ | 65⅛ | 65⅛ |
| 1 | U S Finishing | 160⅞ | 160⅞ | 160⅞ |
| 5 | Do new | 55½ | 55 | 55 |
| 1 | U S Foil B | 72⅝ | 70 | 70 |
| 9 | ‡U S Freight nw | 99⅝ | 96 | 96 |
| 21 | Do rts | 1½ | 1¼ | 1¼ |
| 2 | U S Lines | 17⅞ | 17⅜ | 17⅞ |
| 26 | US&IntSec 2d pf | 102 | 102 | 102 |
| 1 | U S Radiator | 53 | 53 | 53 |
| 1 | Unit Stores pf | 76⅞ | 76⅞ | 76⅞ |
| 5 | Unit Verde Ext | 16¼ | 15⅝ | 15⅝ |
| 1 | Unity Gold Min | 1¼ | 1¼ | 1¼ |
| 1 | Univ Avia ctfs. | 17 | 17 | 17 |
| 1 | Univer Pictures | 19 | 19 | 19 |
| 42 | Util Equities | 32⅞ | 32⅝ | 32¾ |
| 565 | Util Power | 38 | 35½ | 36½ |
| 35 | Util P&Lt ctf | 70 | 62 | 68 |
| 23 | Util & Indus | 37 | 35 | 36 |
| 3 | Do pf | 39 | 39 | 39 |
| 5 | Vacuum Oil | 119⅞ | 118⅝ | 118⅝ |
| 3 | Van Camp Pkg | 23¼ | 23 | 23 |
| 7 | Vick Finance | 14⅞ | 14⅞ | 14⅞ |
| 6 | Vogt Mfg Co | 34⅝ | 33½ | 34⅞ |
| 2 | Waitt & Bond B | 16¼ | 16 | 16 |
| 1 | Walgreen Co | 97⅝ | 97⅝ | 97⅝ |
| 3 | Do war | 70 | 69⅞ | 70 |
| 14 | Walker Mines | 4½ | 4½ | 4½ |
| 8 | Watson (JW) | 4 | 3⅜ | 3⅜ |
| 1 | Wenden Cop Mn | 1 | 1 | 1 |
| 7 | West Tir Ekp | 68½ | 68⅜ | 68½ |
| 3 | West Aut Sup A | 77 | 76¼ | 76½ |
| 1 | Wildar Food Pr. | 25 | 25 | 25 |
| 2 | Wil-Low Cafe | 15¼ | 15 | 15¼ |
| 3 | Winter, Benj | 12⅞ | 12½ | 12½ |
| 1 | Worth Inc | 7¼ | 7¼ | 7¼ |
| 15 | Zonite Prod | 34⅝ | 34⅝ | 34½ |

DOMESTIC BONDS.

| Sales. | | High. | Low. | 2:45. |
|---|---|---|---|---|
| 5 | All Pack 8s '39 ctfs | 49 | 49 | 49 |
| 5 | Alumi Cor 5s '52 | 100½ | 100½ | 100½ |
| 10 | AmCom Pow 6s '49 | 112 | 111 | 111 |
| 1 | Am G&E 5s '28 | 94 | 94 | 94 |
| 38 | Do 6s 2016 | 105 | 105 | 105 |
| 5 | Am Rad 4½s '47 | 94 | 94 | 94 |
| 2 | Am Roll M 5s '48 | 96 | 96 | 96 |
| 1 | Am Sov 6½s '36 | 117 | 117 | 117 |
| 4 | Appalach Po 5s '56 | 94½ | 94½ | 94½ |
| 1 | ArkPow&Lt 5s '56 | 94¼ | 94¼ | 94¼ |
| 4 | Asso G&E 5½s '77 | 118 | 118 | 118 |
| 12 | Do 4½s '48 | 148 | 147¼ | 148 |
| 12 | Do 4½s '48 ww | 114⅛ | 114 | 114 |
| 1 | A SimHdw 6½s '33 | 86½ | 86½ | 86½ |
| 115 | AssoTelUt 5½s '44 | 113½ | 111 | 113½ |
| 24 | Bates Valve 6s '42 | 110 | 109 | 110 |
| 1 | Bell Tel Can 5s A55 | 100 | 100 | 100 |
| 19 | Bost & Me 6s '33 | 100 | 100 | 100 |
| 14 | Capitol Adm 5s '53 | 110 | 109½ | 109½ |
| 28 | CarolinaP&L 5s '56 | 98½ | 98¼ | 98¼ |
| 25 | Cent St El 5s '48 | 88½ | 88 | 88 |
| 3 | CinSt Car 5½s 52A | 98 | 98 | 98 |
| 8 | Cities Ser 5s '66 | 84 | 84 | 84 |
| 11 | Cities S G 5½s '42 | 87½ | 87 | 87 |
| 1 | Cities S G P 6s '43 | 93 | 93 | 93 |
| 15 | Cities S P 5½s '57 | 92⅝ | 92⅝ | 92⅝ |
| 2 | Col Riv Bge 6½s '53 | 93 | 93 | 93 |
| 7 | Com Larabee 6s '41 | 77 | 76 | 76 |
| 23 | Cont G&El 5s '58 | 86½ | 86 | 86 |
| 1 | Cudahy Pac 5½s 37 | 96 | 96 | 96 |
| 2 | Do 5s '46 | 99 | 99 | 99 |
| 2 | Dela El Pow 5½s59 | 95 | 95 | 95 |
| 11 | Detrt C Gas 6s '47 | 105¼ | 105¼ | 105¼ |
| 4 | Do 5s '50 | 99 | 99 | 99 |
| 2 | Det Int Bdge 6½s52 | 88 | 88 | 88 |
| 3 | Dix Gf Gs 6½s37A | 77⅞ | 77⅞ | 77⅞ |
| 3 | El Paso NG 6½s 38 | 111 | 111 | 111 |
| 3 | Emp O&R 5½s '42 | 87¼ | 87¼ | 87¼ |
| 5 | Fairbks Morse 5s 42 | 93¼ | 93¼ | 93¼ |
| 24 | Feder Wat 5½s '54 | 103½ | 103 | 103½ |
| 1 | Firestone C M 5s'48 | 90 | 90 | 90 |
| 1 | Firestone Tire 5s'42 | 95 | 95 | 95 |
| 2 | Fisk Rub 5½s '31 | 91 | 91 | 91 |
| 9 | Fla Pow&Lt 5s '54 | 84 | 83½ | 83¾ |
| 2 | Gatineau Pow 5s '56 | 93 | 93 | 93 |
| 1 | Do 6s '41 | 97⅝ | 97⅝ | 97⅝ |
| 3 | G Am Inv 5s522ww | 83¾ | 83¾ | 83¾ |
| 28 | Gen Pub Ser 5s '39 | 110 | 109⅞ | 109⅞ |
| 20 | Gen Theat Eq 6s 44 | 100 | 100 | 100 |
| 41 | Georgia Pow 5s '67 | 96⅝ | 96 | 96⅝ |
| 3 | Grand Trunk 6½s36 | 106½ | 106½ | 106½ |
| 1 | Gulf Oil Pa 5s '47 | 99⅝ | 99⅝ | 99⅝ |
| 1 | Gulf St Util 5s '56 | 94 | 94 | 94 |
| 3 | Hood Rub 5½s '36 | 77⅛ | 77 | 77 |
| 2 | Houston G G 6½s43 | 80½ | 80½ | 80½ |
| 2 | Ill Pow&Lt 5½s 57 | 91 | 91 | 91 |
| 1 | Indep Oil 6s '39 | 107⅝ | 107⅝ | 107⅝ |
| 14 | Int Sec Corp 5s '47 | 86¼ | 85¼ | 85¾ |
| 28 | Invest Co 5s '47 | 105 | 104 | 105 |
| 1 | Do 5s '47 ww | 77 | 77 | 77 |
| 4 | Ia-Neb Lt&P 5s '57 | 91¼ | 91¼ | 91¼ |
| 5 | Koppers G&C 5s '47 | 93⅝ | 93½ | 93⅝ |
| 10 | Lehigh PS 6s A 2026 | 102⅝ | 102⅝ | 102⅝ |
| 1 | Lone Star Gas 5s 42 | 96 | 96 | 96 |
| 33 | Mass Gas 5½s '46 | 102 | 102 | 102 |
| 1 | Milw G&El 4½s '67 | 96 | 96 | 96 |
| 10 | Minn Lt&P 4½s '78 | 87½ | 87½ | 87½ |
| 1 | Narragansett 5s '57 | 98 | 98 | 98 |
| 21 | Nat Distill 6½s '35 | 104 | 104 | 104 |
| 5 | Nat P&L 6s 2026 | 102⅛ | 102⅛ | 102⅛ |
| 59 | Nat Pub Ser 5s '78 | 79½ | 78⅝ | 79 |
| 1 | Nat Tr Jour 6s '38 | 73 | 73 | 73 |
| 3 | N E G &El 5s '48 | 90 | 90 | 90 |
| 26 | N Y P & L 4½s'67 | 90⅝ | 90½ | 90⅝ |
| 1 | Niag F Pow 6s '50 | 104½ | 104½ | 104½ |
| 2 | N State Pw 6½s'33 | 101⅝ | 101⅝ | 101⅝ |
| 1 | N Tex Util 7s '35 | 99⅞ | 99⅞ | 99⅞ |
| 1 | Ohio Pow 5s B '52 | 99 | 99 | 99 |
| 20 | Ohio oPw 4½s D'56 | 91 | 90⅝ | 91 |
| 2 | Pac Invest 5s '48 | 91¾ | 91¾ | 91¾ |
| 10 | Pa eW Oil 6½s '43 | 95 | 95 | 95 |
| 20 | Parmelee Trans6s'44 | 99½ | 99½ | 99½ |
| 6 | P Q Ed 6s '50 ww. | 100¼ | 100 | 100¼ |
| 2 | Do 5½s '59 B | 91 | 90⅞ | 90⅞ |
| 35 | Peoples L&P 5s '79 | 94¾ | 94½ | 94½ |
| 36 | Poor & Co 6s '39 | 119 | 115⅝ | 116½ |
| 5 | Potom Edis 5s '56 | 94½ | 94½ | 94½ |
| 1 | Pow Cor NY5½s'47 | 92⅝ | 92⅝ | 92⅝ |
| 16 | Richfield Oil 6s '44 | 102 | 101½ | 102 |
| 20 | Roch C P 5s '53 | 89 | 88½ | 88⅝ |
| 15 | St L G&C 6s '47 | 82⅞ | 82 | 82⅞ |
| 3 | San Ant P S 5s '58 | 92¼ | 92 | 92¼ |
| 4 | Scripps 5½s '53 | 94½ | 94½ | 94½ |
| 1 | Solvay Am 5s '42 | 96 | 96 | 96 |
| 35 | SEP&L 6s 2025 ww | 102⅝ | 102¼ | 102⅝ |
| 3 | So Cal Ed 5s '44 | 100¼ | 100¼ | 100¼ |
| 25 | Do 5s '51 | 99⅝ | 99⅝ | 99⅝ |
| 17 | So Cal Gas 5s '37 | 91⅝ | 91⅝ | 91⅝ |
| 1 | Staley Mfg 6s '42 | 98½ | 98½ | 98½ |
| 2 | Stand P & L 6s '37 | 96¾ | 96½ | 96½ |
| 5 | Sun Maid Rais 6½s | 55 | 55 | 55 |
| 4 | Un L & Ry 5½s'52 | 88 | 88 | 88 |
| 3 | Reliance Man 5s '54 | 98⅞ | 98⅞ | 98⅞ |
| 196 | Util P & L 5s '59 | 96 | 95¼ | 96 |
| 1 | Web Mil 6½s '33 | 90½ | 90½ | 90½ |
| 5 | West Pow 5½s '57 | 179½ | 182 | 182 |

FOREIGN BONDS.

| Sales. | | High. | Low. | 2:45. |
|---|---|---|---|---|
| 12 | Abit Pow 5s '53 | 83⅝ | 83½ | 83½ |
| 10 | Agri Mtg Bk 7s'47 | 91 | 91 | 91 |
| 6 | B Aires Prv 7s'52 | 101⅞ | 101⅞ | 101⅞ |
| 1 | Cent Bk G 6s'51 B | 81¼ | 81¼ | 81¼ |
| 10 | Ch Mtg Bk 6s'31 | 97⅝ | 97½ | 97⅝ |
| 5 | Do 6s '62 | 92 | 92 | 92 |
| 30 | Com Prvt Bk5½s'37 | 84¼ | 84 | 84 |
| 10 | Dan Con 5½s '55 | 97⅞ | 97⅞ | 97⅞ |
| 4 | Frkfrt 6½s '53 | 90 | 90 | 90 |
| 3 | Ger Con M 7s '47 | 95 | 95 | 95 |
| 10 | Do 6s '47 | 82⅝ | 82½ | 82½ |
| 1 | Hamb El 5½s '38 | 82 | 82 | 82 |
| 2 | Isarc Hid El 7s'52 | 88¼ | 88½ | 88½ |
| 10 | Isotta Fras 7s'42 | 90 | 90 | 90 |
| 7 | Ital Super | 76⅝ | 76⅝ | 76⅝ |
| 72 | Do 6s A ww | 92¼ | 91½ | 92½ |
| 1 | Jug Sly M B7s'57 | 76⅞ | 76⅞ | 76⅞ |
| 5 | Kgdm Rum 7s '59 | 83 | 83 | 83 |
| 1 | Mansfeld M&S 7s'41 | 99 | 99 | 99 |
| 6 | Nip El Pow 6½s '53 | 88 | 88 | 88 |
| 11 | Jrussia F S 6½s '51 | 93⅝ | 93½ | 93½ |
| 6 | Do 6s '52 | 86⅝ | 86 | 86 |
| 5 | Fus 6½s ctf NC '19 | 14¼ | 14¼ | 14¼ |
| 4 | Do 5½s '21 | 13½ | 13½ | 13½ |
| 1 | Stinnes 7s '36 ww | 92⅝ | 92⅝ | 92⅝ |
| 2 | Do 7s '46 ww | 85 | 85 | 85 |
| 7 | Un Iudust 6½s '41 | 89½ | 89½ | 89½ |
| 4 | Rio de Jan 6½s | 91½ | 91½ | 91½ |

*Actual sales. †Ex-dividend. ‡Ex-rights.

## LOCAL CURB

SALES.

| | Shares. | Price. |
|---|---|---|
| Arkansas Gas "A" | 500 at | 15¼ |
| Do. | 500 at | 15⅝ |
| Do. | 500 at | 15⅝ |
| Do. | 500 at | 15½ |

| | Bid | Ask. |
|---|---|---|
| Wierton Steel | 490 | 525 |
| Phoenix Oil | .40 | .... |
| Rex Hide Rubber | 15 | .... |
| Aluminum Mfg | .... | 35¼ |
| Amer Fruit Growers | 14 | .... |
| Do Units | 70 | 75 |
| Fisher Bros Inc | 9½ | .... |
| Do preferred | .... | 50 |
| Manchester Sav Trust | 120 | .... |
| Penna Sav Bank | 140 | .... |
| Penn Banker Shares pfd | 46 | 50 |
| Sloan & Zook Producing | 40 | .... |
| Do 7% preferred | 97 | 99 |
| U S Light & Power | 45½ | 47¼ |
| Edgewater Steel | 290 | .... |
| Arkansas Gas A | .... | 15¾ |
| Appolo Steel | .... | 24¾ |
| Sterling Invest | 40 | .... |
| Penn a Bradford Co | 8 | .... |
| Do preferred | 26 | 27 |
| Pittsburgh Bond & Share | 54½ | 55½ |
| Peoples Natural Gas of Pgh. | 44 | 46 |
| Copperweld Steel | 42 | 43½ |
| Do preferred | 98 | .... |

(Furnished by Moore, Leonard & Lynch.)

| Security— | Bid. | Ask. |
|---|---|---|
| *Ally., B'vue & P'ville 5s '35 | 88 | 91 |
| Am. Fruit Growers 7s '29-'31 | 99 | 100½ |
| Do. 7s '32-'40 | 99½ | 101 |
| Broadway Mtrs. Bldg. 6s '48. | 97 | 99 |
| Cent. Ohio Steel Pdts. 6s '43. | 98 | 99 |
| Citizens Water 5½s '51 | 95 | 98 |
| Do. 5s '51 | 91 | 93 |
| Connecticut Coke 5s '48 | 94 | 96 |
| Crescent I. W. & C. 6½s '38. | 101 | 103 |
| Dilworth, Porter & Co. 6s '39 | 98 | 99 |
| Doubleday-Hill Elec. 6½s '41 | 100 | 100½ |
| Frick (H. C.) Coke 5s '30-'32 | 99 | .... |
| Do. 5s '33-'44 | 100 | .... |
| Fry (H. C.) Glass 6s '32 | .... | 92 |
| Frick-Reid Supply 6s '43 | 99 | 100 |
| Grant Building 7s '47 | 92 | 95 |
| Hanna (M. A.) 6s '34 | 96½ | 98 |
| Jones & Laughlin Steel 5s '39 | 104 | 104¾ |
| Kaufmann D. S. sec. 5½s '36 | 92 | 95 |
| Loews Thea. & Real. 6s '47 | 96 | 98 |
| Mackintosh-Hemphill 6s '49 | 89 | 92 |
| McClintic-M'shall 5½s '32-'37 | 100 | 101½ |
| McKinney Mfg. 6s '43 | 100 | 101 |
| *Mt. Wash'n St. Ry. 5s '33 | 91 | 93 |
| Nat. Union mtge. 6s '46 A | 94½ | 96 |
| National Fireproofing 5½s '47 | 90 | 93 |
| Ohio Valley Clay 6½s '41 | 99 | 101½ |
| Oklahoma Nat. Gas 6s '46 A | 94½ | 96 |
| Do. 5s '48 B | 84 | 86 |
| Penn-Federal Corp. 6s '46 | 97½ | 99½ |
| Penna. State Water 5½s '52 | 95 | 98 |
| Pgh. Crucible Steel 5s '30-'32 | 99 | .... |
| Do. 5s '33-'45 | 99½ | 101 |
| Pgh. Hotels 1st 5½s '48 | 91 | 93 |
| Pgh. Parking Garages 6s '45 | 99 | 101 |
| *Pgh. Railways gen. 5s '53 | 84 | 88 |
| Pittsburgh Steel 6s '48 | 101¼ | 102¼ |
| Pgh. Steel Foundry 6s '50 | 102 | 102¾ |
| Pgh. Valve, F. & C. 6s '42 | .... | 96 |
| Pgh.-Westm'land Coal 5s '47 | 81 | 85 |
| Porter (H. K.) 6s '46 | 95 | 98 |
| Rail & River Coal 5s '38 | 90 | .... |
| South Pgh. Water 5s '55 | 97½ | 99½ |
| Do. 5s '60 | 95 | 97 |
| Southern Traction 5s '50 | 43 | 46 |
| Spang, Chalfant & Co. 5s '48 | 93 | 95 |
| Standard Plate Glass 6s '30 | 82 | .... |
| Stand. Textile Pdts. 6½s '42 | 94 | 96 |
| Stanley-Rowland-Clark 6s '46 | 93 | 96 |
| Steubenville Pottery 6½s '40 | 100 | 101½ |
| St. Clair Furnace 5s '29-'31 | 99 | .... |
| Do. 5s '32-'39 | 99½ | .... |
| Superior Steel 6s '38 | 94 | 96 |
| Ward Baking 6s '37 | 103½ | 104½ |
| Wheeling Traction 5s '31 | 91½ | 93 |
| Witherow Steel 6s '52 | 99 | 101 |
| Yellow Cab (Pgh.) eq. 6s '29 | 100 | .... |
| Yough. & Ohio Coal 6s '33 | 96½ | 99 |

*Guaranteed by the Philadelphia Co. by endorsement.

## INVESTMENT TRUSTS

NEW YORK, July 26.—Following are today's bid and asked quotations on investment trusts:

| | Bid. | Ask. |
|---|---|---|
| Amer & Gen Secs B | 12 | 14 |
| Atl & Pac Inty com xwar | 36½ | 39¾ |
| Do preferred ww | 45½ | 49½ |
| Bankers Financial Trust | 33 | .... |
| British Type Investors A | 24½ | 25¾ |
| Continental Secs | 94 | 99 |
| Crum & Fors Insuranshares A | 104 | 107 |
| Do preferred | 100 | 102 |
| Diversified Trustee Shares A | 30¼ | 30¾ |
| Amer Insurance Stock Corp. | 27½ | 28 |
| German Credit & Inv 25% pd. | 16 | 18 |
| Intl Germanic Trust | 220 | 230 |
| American Railway | 19¾ | 19¾ |
| Alliance Inv | 33¾ | 35¾ |
| Investment Co. of Amer | 57 | 60 |
| Do 7% preferred | 95 | 100 |
| Mohawk Inv | 162¾ | 165¾ |
| Stand Investing deb 5s ww | 120 | .... |
| U S Shares Cl. | 38¼ | .... |
| Do C3 | 29¾ | 33¼ |
| Holding and Finance Companies— | | |
| Firstocks Inc | 63 | 65 |
| American Founders | 111¼ | 113¾ |
| Do 6% preferred | 44½ | 47¾ |
| Do 7% preferred | 49 | 52 |
| Central Natl A | 62½ | 66 |
| United Founders com | 61 | 63 |

CLASSIFIED ADS ARE AMONG THE GREATEST MONEY-SAVERS KNOWN.

## Stock Exchange Topics

### Market Ignores Big Gain in Loans; Industrial Issues Strong.

THOUGH the increase of $95,000,000 in brokers' loans to a new peak was much greater than had been generally expected, this expansion did not exert any important influence as a market factor. In view of the market's irregularity in the period covered it was assumed that loans are still reflecting in some measure the large requisitions on the credit market made necessary by the taking up of stock against rights over the mid-year. The aggregate is now $1,725,000,000 above the same date a year ago and close to the $6,000,000,000 figure. But quite as interesting is the fact that whereas time money made up about 24 per cent of the total a year ago these funds, now reduced to one-third of last year's total, now comprise but 6 per cent of the larger total.

**Changes in the weekly reserve condition statements indicate that if, as reported, the banks were active in the bill market in that period, purchases did not keep pace with the rate of maturities. At any rate the local bank's holdings of bills were permitted to run off by $6,000,000, while the system's holdings decreased $1,200,00, indicating purchases were made principally by interior banks and presumably comprised largely of cotton and grain bills. The increase in gold reserves indicated member banks were using incoming gold to bolster their reserves. Government security holdings also were down both for the local bank and the system reserve credit outstanding in the New York district was cut by $38,600,000 for the week whereas the total as shown in the combined statement was cut by $25,900,000, indicating a shift to meet agricultural requirements in the interior.**

BETHLEHEM STEEL'S extraordinary earnings statement for the second quarter and the increase in its common dividend to $6 from $4, previously paid, were the outstanding factors influencing trading in the early dealings. These further proofs of the remarkable character of national prosperity offset the effects of last week's $95,000,000 increase in brokers' loans, and spirited buying went ahead in many sections of the list. An active demand converged on the steel shares with Bethlehem running up 3⅝ points to 122⅝, its highest price since the war, on a tremendous turnover, while United States Steel spurted 2½ to 208.

**Report was current today that the United Corporation would make an important announcement some time next week. What the nature of this statement would be remained unknown though there was a good deal of speculation on its probable contents. Some thought it might have to do with the taking over of the Niagara Hudson Power Corporation securities for which United was contingently liable to the extent of $7,500,000 at the end of June, while in other quarters it was suggested that perhaps it would take the form of a new offer to holders of United Gas Improvement stock. A move in the latter direction has been expected for some time now and is believed to be close at hand.**

A GOOD many in the Street have been endeavoring to lighten their speculative holdings recently against the expectation of a corrective selling movement in the market. Included in that category have been some of the bigger traders who until this time have been operating in a large way on the constructive side of things. The action of the market, however, has been trying on their patience, particularly in instances where stocks liquidated in the belief that they too rapidly, have mounted many points above where these traders sold. As one observer expressed himself today, the street is again witnessing a considerable expansion in the ranks of that element usually referred to as "sold out bulls."

**After extending its spectacular rise by some 7 points to new record levels in the course of the first hour, American Telephone and Telegraph turned abruptly retracing its course back approximately to yesterday's closing levels. As might have been expected the perpendicular rise in this issue had led to a revival of reports that some special action favorable to shareholders was impending. But officials were quoted today as denying that any such special action as might explain the advance in the stock is contemplated. No early new financing is being considered and the company has no intention of splitting the stock or paying an extra dividend. Yet the fact cannot be overloked that the rapid expansion of sound moving pictures provides a new and undoubtedly lucrative source of earnings for the company.**

## North American Co. Net Rises Sharply

North American company and subsidiaries reports for 12 months to June 30, net income $27,266,764 after charges and reserves equal after preferred dividends to $5.01 a share on average common shares versus $21,728,231 or $4.35 on common in previous year.

## WALL STREET HEARS

THAT American Can will declare a stock dividend of 50 per cent around the end of the year.

That the current rise in Radio is based on the heavy demand for the new combination radio-talking machine sets.

That a new pool has been organized in Fox Theaters on the Curb Exchange.

That oil pools are awaiting the enactment of the California natural gas restriction law before resuming operations.

## CANADA WHEAT CROP LEANEST SINCE 1924

### Dominion Expects Prosperity To Continue; Counts on American Expenditures

NEW YORK, July 26.—Although the Canadian wheat crop this year is at the lowest point in five years, a condition that played an important part in the recent wild advance of wheat prices to record levels for this year, the Bank of Montreal, in its business summary says that Canadian prosperity will continue at a high level. Favorable features in the commercial field at large, the summary states, outnumber the unfavorable. Among the beneficial developments is a large expenditure in Canada of American tourists' money, which this year promises to exceed the record estimated last year.

**WHEAT SHRINKAGE**

The Bank of Montreal summary says in part: "Estimates of the wheat yield in the Prairie provinces run as low as 300,000,000 bushels, and even this figure may not be reached. In only one of the last five years has so lean a crop been gathered, namely, in 1924, when the yield was 262,097,000 bushels; in 1928 it was 533,571,000 bushels and in 1927 was 440,025,000 bushels. The prospective shrinkage this season of 200,000,000 or more bushels cannot be lightly regarded in its influence upon general trade.

**RESOURCES DEVELOPED**

"In the five elapsed years since the partial crop failure of 1924, a large development of Canadian resources, industry and trade has occurred, buttressing business against a single untoward factor. In that period immense strides have been made in harnessing water powers, in news print production, in motor car industries, in the fabrication of iron and steel, in output of minerals and in all departments of domestic trade aggregate wealth of the nation is greater than ever before. Midsummer, formerly a slack season in business, now brings a large influx of tourists whose expenditures liven many branches, and this year the invasion is making a new high record. Viewing the commercial field at large, it can, indeed, be said that favorable features outnumber the unfavorable, and that the volume of commodity production and distribution is at a high level.

**EMPLOYMENT HIGH**

"The fact that employment in Canada on June 1 was at the highest level on record, and that no material recession has occurred since that date, indicates a high degree of industrial activity and general prosperity. All the provinces have participated in the improved condition. The steel industries are working well up to capacity, filling of railway equipment orders keeps busy many plants, coal and ore operations have enlarging outputs, cotton textile mills are running somewhat under capacity; there is increasing output of artificial silk goods; boot and shoe and ready-made clothing industries are normal."

BELLEFONTE, Pa., July 26.—According to farmers and threshermen who this week started threshing for seed, the wheat crop in Centre County will not be more than one-third normal. Standing in the field the wheat gave promise of a good crop. It appeared to be well-headed and normal, but a large per cent of the kernels are dead hulls.

CHICAGO, July 16.—The Canadian wheat pool report estimates the present condition of crops in western Canada as: Wheat, 52 per cent of normal against 102 per cent this date last year; oats at 48 per cent against 98.0 per cent a year ago; barley at 53 per cent compared with 98 per cent last year.

## Spear's Half Year Income Decreased

NEW YORK, July 26.—Spear & Co. reports for six months to June 30 consolidated net income $359,122, after charges and Federal taxes, equal after preferred dividend to 75 cents a share on 225,000 common shares versus $365,120, or 76 cents on common in 1928 period.

## Railway Signal Net For Quarter Up

General Railway Signal Company reports June quarter net income $737,794 after interest, estimated taxes, etc., equal after preferred dividends to $1.94 a share on 357,500 common shares versus $531,612 or $1.36 a share in 1928 quarter.

## Money Market.

LONDON, July 26.—Bar silver, 24 7-16d per ounce. Money, 9¼ per cent. Discount rates, short bills, 5⅝ per cent; three months, 5½ per cent.

## Dividend Notices

UNITED STATES STORES CORPORATION

DIVIDEND

The Board of Directors of United States Stores Corporation today declared a dividend of $2 per share on the $7 Prior Cumulative Convertible Preferred Stock, applicable against accrued and unpaid dividends on the stock for past periods. Dividend is payable September 2, 1929, to stockholders of record as at the close of business August 15, 1929.

H. WILLIAMS, Jr., Treasurer.

July 25, 1929.

## Meeting Notices

Pittsburgh, Pa., July 23, 1929.

NOTICE OF MEETING: The annual meeting of the stockholders of the Pittsburgh Forge and Iron Company will be held at the office of the company, 801 Chamber of Commerce Building, Pittsburgh, Pa., on Tuesday, August 6, 1929, at 3 o'clock p. m., for the election of directors to serve for the ensuing year, and for such other business as may properly come before the meeting.

W. I. MILLER, Secretary.

# EVENING SUN-TELEGRAPH MARKETS

**Mergers Stir Bulls** | **Steel Hoop Outlook Good**

## MERGERS STIR SPECULATIVE IMAGINATION

### Wise Investors, However, Consider Earning Power Over Combine Prospects

By MERRYLE STANLEY RUKEYSER.

NEW YORK, July 26.—The slogan of the recent bull swing of stock prices has been the ancient adage "in union there is strength."

Mergers under way and in prospect have stirred the speculative imagination anew. The mere word—mergers—has become one to conjure with. Unquestionably, some of the well sponsored consolidations will result in operating economies, which will justify an optimistic appraisal of the shares of the component companies. But the history of American business has demonstrated that all mergers are not necessarily successful. Many have disappointed the promoters.

The real test of the value of mergers, from the standpoint of stockholders, is their effect on earning power. The prudent investor should never lose sight of this fact. The soundness of market operations becomes questionable when security buyers put more emphasis on merger prospects than on earning power, past, present and prospective.

**MASSED BUYING**

The new holding companies which have been set up in the public utility and railroad fields and independent investment trusts have been, with other institutional buyers, including the fire and casualty insurance companies, principal buyers of public utility and railroad shares. That type of massed buying has decreased the floating supply of such stocks, and has been responsible for the price rise. Accordingly, it must be recognized that a primary reason behind the upswing has been technical changes in capital structures of various corporations, rather than any radical change in earning power.

Wall street also continues to worship Einstein's doctrine of relativity. After one set of stocks rises, others in the same class are pushed up because they are cheap in relation to the former. Stock prices are little more than a series of relatives.

The present is a golden age in American business, with marked improvement in the technique of managers and in the genius of inventors. The rapid application of science to business puts trade on a more solid basis.

**CASH IN ON HERITAGE**

In view of the multiplicity of new products, one wonders whether the present generation is wiser than its predecessors. Each generation likes to think that it is.

In reality, this generation is cashing in on the heritage from the past, getting the benefit of the cumulative effect of inventions through the centuries.

The Cadillac Motor Car Company, in a singularly thoughtful advertisement, paying homage to the past, very properly points out that we can thank certain ancients for many of our mechanical marvels including motor cars.

"We are inclined to think of motor cars, radios, phonographs and motion pictures as modern inventions," the company says, "and they are to a large degree. But they could not have been invented had not many fundamental laws in mechanics, engineering and electricity been established long before these devices were ever thought of.

"Motor cars are tremendously indebted to the past. Consider, for example, just the transmission.

"Many people, not mechanically inclined, would probably say it was like a box of gears. So it is and gears remind us of something we had almost forgotten. It is generally taught when we study elementary physics. It is this:

**MECHANICAL POWERS**

"Every machine can be reduced to a few simple elements called the six mechanical powers. The primary ones are the lever, inclined plane and pulley. The others, derived from these, are the wheel and axle (derived from the lever), the wedge and the screw (both derived from the inclined plane).

"We are indebted to Archimedes, Galileo, Leonard da Vinci, Stevinus, Newton and other celebrated mathematicians and scientists of the past for formulating the principles of the six mechanical powers and developing their application so that we may use them today in our numerous machines in ways the ancients never dreamed of."

The willingness of an advertiser to step aside for a moment from the pursuit of profits to doff its hat to scientists is a noble gesture. It is a reversal of the usual testimonial copy, and a happy relief.

**HOPE FOR COTTON**

Hope for one of the laggard trades has been expressed by Theodore H. Price, editor of Commerce and Finance, who has a wide practical and theoretical knowledge concerning cotton.

"In so far as the cotton goods market is concerned," Mr. Price pointed out, "it is doing about as well as may be expected under the circumstances. With raw cotton fluctuating a cent a pound in two days it is not expected that either spinners or distributors will commit themselves heavily, and a hand-to-mouth policy still persists.

"But if there should be assurance of a fair yield at a reasonable price next season's cotton goods trade ought to be prosperous. Retail trade is excellent and the industrial uses of cotton are increasing so rapidly that it is fair to assume that consumption is permanently established at above 15,000,000 bales of American yearly whenever the cotton can be obtained at a price that consumers will pay."

### Gasoline and Naphtha

| | |
|---|---|
| Kerosene | 16c |
| Gasoline, motor | 17c |
| Gasoline, 68-70 degrees | 20c |
| Ethyl gasoline | 20c |

## New Director

E. E. LOOMIS

Mr. Loomis, president, Lehigh Valley Railroad, elected a director of Fulton Trust Company, New York, succeeding the late Howard Elliott.

## DU PONT NET SOARS

WILMINGTON, Del., July 26.—The semi-annual report of E. I. du Pont de Nemours & Company, issued today, shows earnings from operations for the second quarter of $9,477,322, as against $5,950,244 in 1928, an increase of $3,527,078, and total net income after federal income tax from both operations and investments of $16,296,567, compared with $11,182,584 in 1928, an increase of $5,113,983.

Income from operations for the half year was $16,784,899, as against $9,861,583 in 1928, an increase of $6,923,316, and total net income after federal income tax from both operations and investments was $41,536,412, compared with $32,696,782 in 1928, an increase of $8,839,630.

Income from the company's investment in General Motors Corporation for the second quarter was $7,484,000 and for the six months $24,950,131, as against $4,992,798 and $19,967,728 respectively, for the corresponding periods of 1928.

After provision for dividends on debenture stock, the earnings for the six months of 1929 are $38,674,969, equivalent to $3.84 a share on 10,068,281 common shares of $20 par value, the average outstanding for the period, as compared with $30,125,125 in 1928, or $3.23 a share on 9,315,803 common shares of $20 par value, the equivalent of the no par stock then outstanding. Earnings for the second quarter were $1.44 a share on 10,298,553 common shares, compared with $1.05 a share on the 9,315,803 shares in 1928.

## CUBA CANE TO REORGANIZE

NEW YORK, July 26.—(AP.)—A plan of reorganization for Cuba Cane Sugar Corporation, proposed in order to avert a receivership, was announced yesterday by a reorganization committee headed by Charles Hayden, chairman of the board. The plan was promulgated because the corporation found itself unable to meet the interest and principal on its $25,000,000 of 7 per cent and 8 per cent convertible debentures, which mature January 1, 1930.

Each $100 of the old debentures is to get $100 of the new company's 6 per cent (participating to 9 per cent) debentures (non-cumulative for three years) and one new common share. Preferred and common get rights and warrants to purchase new common. Plan would reduce compulsory interest for five years to $800,000.

Earnings of the company for the fiscal year ending September 30 were estimated at $3,000,000, before interest, depreciation and income taxes, while annual interest charges on the present funded debt were about $2,600,000 and depreciation and taxes $1,750,000. Unpaid dividend accumulations on the preferred stock now amount to 57¾ per cent, or $28,875,000.

### Federal Reserve Bank Statement

WASHINGTON, July 26.—(AP.)—Combined resources of liabilities of the 12 Federal Reserve banks at the close of business Wednesday were reported last night by the Federal Reserve Board as follows:

Gold with Federal Reserve agents, $1,504,983,000; gold redemption fund with U. S. Treasury, $8,842,000; gold held exclusively against F. R. notes, $1,593,825,000; gold settlement fund with F. R. board, $608,264,000; gold and gold certificates held by banks, $741,643,000; total gold reserves, $2,943,732,000; reserves other than gold, $182,011,000; total reserves, $3,125,743,000; non-reserve cash, $75,804,000. Bills discounted: Secured by U. S. government obligations, $584,736,000; other bills discounted, $479,220,000; total bills discounted $1,063,956,000; bills bought in open market, $68,842,000. U. S. government securities: Bonds, $42,663,000; treasury notes, $81,155,000; certificates of indebtedness, $21,882,000; total U. S. government securities, $145,700,000; other securities, $10,250,000; total bills and securities, $1,288,748,000; due from foreign banks, $728,000; uncollected items, $718,180,000; bank premises, $58,725,000; all other resources, $10,454,000; total resources, $5,278,382,000; F. R. notes in actual circulation, $1,780,403,000.

Deposits: Member bank-reserve account, $2,358,917,000; government, $17,257,000; foreign bank, $7,376,000; other deposits, $20,577,000; total deposits, $2,402,127,000; deferred availability items, $651,945,000; capital paid in, $161,406,000; surplus, $254,398,000; all other liabilities, $28,100,000; total liabilities, $5,278,382,000; ratio of total reserves to deposit and F. R. note liabilities combined, 74.7; contingent liability on bills purchased for foreign correspondents, $446,980,000.

### Westinghouse Gets Equipment Order

Multiple unit control equipment for 40 motor cars has been ordered from Westinghouse Electric & Manufacturing Co. by Long Island Railroad Co. This railroad already operates more than 700 multiple unit cars equipped with Westinghouse electrical apparatus.

## NEW YORK BOND MARKET

NEW YORK, July 26.—(AP.)—Transactions in the most active bonds on the New York Stock Exchange today were as follows, 000 omitted in sales column (United States bonds in dollars and thirty-seconds of dollars):

| Sales | | High | Low | Last |
|---|---|---|---|---|
| | **UNITED STATES GOVERNMENT BONDS** | | | |
| 4 | Lib 1st 4¼s | 98.25 | 98.24 | 98.24 |
| 153 | Do 4th 4¼s | 99 | 98.26 | 99 |
| 33 | Treas 4¼s '47-52 | 107.16 | 107.6 | 107.6 |
| 2 | Do 4s '44-54 | 103.10 | 103.10 | 103.10 |
| 25 | Do 3¾s '46-56 | 100.16 | 100.16 | 100.16 |
| 4 | Do 3⅜s '40-43 | 96.30 | 96.20 | 96.20 |
| 1 | Do '43-47 | 96.30 | 96.30 | 96.30 |
| | **CORPORATION BONDS** | | | |
| 92 | Alleghany Cor 5s'44 | 110 | 109½ | 109¾ |
| 94 | Do 5s '49 | 110 | 109½ | 109¾ |
| 2 | Allis Chal 5s '37 | 99¼ | 99 | 99 |
| 52 | Am Cyan 5s '42 | 94⅛ | 94⅛ | 94⅛ |
| 86 | Am I G Chm5½s'49 | 121⅝ | 120 | 121 |
| 6 | Am Internat 5½s'49 | 112½ | 111½ | 111½ |
| 3 | Am Nat Gas 6½s'42 | 78 | 78 | 78 |
| 5 | Am Sugar Ref 6s | 103⅞ | 103¼ | 103⅞ |
| 23 | Am Tel & Tel 5½s | 105⅝ | 105 | 105½ |
| 6 | Do col 5s '46 | 102 | 101⅞ | 101⅞ |
| 27 | Do sf 5s '60 | 102½ | 102½ | 102½ |
| 2870 | Do cvt 4½s '39 | 191 | 184½ | 188½ |
| 4 | Am W W & El 6s | 103¾ | 103¾ | 103¾ |
| 12 | Do 5s | 98¾ | 97½ | 98⅛ |
| 9 | Anacon Cop 7s '38 | 176 | 176 | 176 |
| 4 | Do 6s '53 | 104⅞ | 104⅞ | 104⅞ |
| 15 | Arm & Co Del 5½s | 88⅞ | 87⅞ | 88 |
| 1 | Arm & Co r'est4½s | 88⅞ | 88⅞ | 88⅞ |
| 131 | A T&SF cvt 4½s'48 | 148⅛ | 146½ | 146½ |
| 1 | Do adj 4s | 85 | 85 | 85 |
| 10 | A C Line uni 4½s | 94¼ | 94 | 94 |
| 1 | Do 1st gld 4s | 90⅜ | 90⅜ | 90⅜ |
| 2 | Atl Refin deb 5s | 101⅛ | 101 | 101 |
| 3 | B & O rfg 6s '95 | 108 | 108 | 108 |
| 1 | Do 1st 5s | 102½ | 102½ | 102½ |
| 4 | Do rfg 5s | 100⅜ | 100⅜ | 100⅜ |
| 45 | Do cvt 4½s | 97⅞ | 97 | 97 |
| 1 | Do gold 4s | 90¼ | 90¼ | 90¼ |
| 3 | Do PLE&WV dv | 90 | 90 | 90 |
| 5 | Do 5s S W Div | 102 | 102 | 102 |
| 2 | Do 4s T&S Div | 81½ | 81 | 81½ |
| 1 | Bang & Aroo 5s '43 | 81 | 81 | 81 |
| 9 | Bell T Pa 1st&rf5sB | 103 | 102⅞ | 102⅞ |
| 1 | Do C '60 | 104 | 103⅝ | 104 |
| 13 | Beth Stl con 6s A | 104¼ | 104¼ | 104¼ |
| 6 | Do con 5½s | 102⅝ | 102⅝ | 102⅝ |
| 4 | Do rfg 5s | 100 | 100 | 100 |
| 6 | Do p m 5s '36 | 99 | 99 | 99 |
| 15 | Bos & Me 5s '67 | 95 | 95 | 95 |
| 4 | Bklyn Edi gen 6s B | 102 | 101 | 102 |
| 12 | Bklyn Man Trtns 6s | 91 | 91 | 91 |
| 10 | Cal Pet 5s | 95½ | 95½ | 95½ |
| 1 | Camaguey Sug 7s | 81 | 81 | 81 |
| 10 | Can Nat Ry 4½s 54 | 94 | 94 | 94 |
| 16 | Do 4½s '68 | 92 | 91¼ | 91¼ |
| 1 | Can Pac 4½s | 96 | 96 | 96 |
| 34 | Do deb 4s | 83⅞ | 82⅞ | 83⅞ |
| 5 | Caro C & Ohio 5s | 100 | 100 | 100 |
| 10 | Cent of Ga 5s C '59 | 96 | 96 | 96 |
| 1 | Do con 5s | 99 | 99 | 99 |
| 13 | Central Pac 5s | 100⅜ | 100 | 100 |
| 1 | Do 1st gtd 4s | 89 | 89 | 89 |
| 2 | Central Steel 8s | 122½ | 122½ | 122½ |
| 9 | Certainteed 5½s '48 | 73 | 71 | 71 |
| 23 | Chesapeake 5s 47 | 99¼ | 98 | 98 |
| 2 | Ches & O gen 4½s | 96 | 96 | 96 |
| 18 | C B & Q rfg 5s A | 102⅝ | 102½ | 102½ |
| 7 | C & E I 5s '51 | 76⅛ | 76 | 76 |
| 1 | C & E 1st 5s | 102 | 102 | 102 |
| 7 | Chi G W 4s | 64¼ | 64 | 64 |
| 1 | C I & L 1st 5s '66 | 96 | 96 | 96 |
| 3 | CM&StP gen 4½s E | 90 | 90 | 90 |
| 2 | Do 4s A | 82⅝ | 82⅝ | 82⅝ |
| 26 | Do 5s '75 | 89½ | 88½ | 88½ |
| 112 | Do adj 5s 2000 | 77¾ | 76½ | 76½ |
| 1 | C & N W gen 4s | 85¼ | 85¼ | 85¼ |
| 1 | Chi Railway 5s | 85 | 85 | 85 |
| 23 | C R I & P rfg 4s | 93½ | 93¼ | 93⅜ |
| 1 | Chi Un Sta 5s '44 | 102 | 102 | 102 |
| 1 | C & W I 5½s '62 | 102⅝ | 102½ | 102⅝ |
| 2 | Do 4s | 83⅝ | 83⅝ | 83⅝ |
| 6 | Chile Cop 5s '47 | 94½ | 94¼ | 94½ |
| 1 | Cinn G & E 4s '68 | 86⅝ | 86⅝ | 86⅝ |
| 1 | Cleve Un Term 5½s | 106⅝ | 106⅝ | 106⅝ |
| 35 | Colon Oil 6s '38 | 97⅝ | 97 | 97 |
| 13 | Col & Sou rfg 4½s | 95⅜ | 95⅛ | 95⅛ |
| 8 | Col G&E 5s '52Apr | 98 | 97½ | 97½ |
| 20 | Do 5s '52 May | 98⅜ | 98 | 98⅛ |
| 3 | Com Credit 6s | 97½ | 97¼ | 97½ |
| 11 | Com Inv Tr 6s | 91 | 90½ | 90½ |
| 40 | Do 5½s '49 | 99½ | 98½ | 99 |
| 7 | C Coal of Md 5s | 66¾ | 66½ | 66¾ |
| 49 | C Gas N Y 5½s '45 | 105¼ | 105 | 105¼ |
| 1 | Container Cor 6s'46 | 90 | 90 | 90 |
| 8 | Do 5s '43 | 73 | 73 | 73 |
| 4 | Crn Ck & Sl 6s '47 | 97 | 97 | 97 |
| 1 | Cro nwWill 6s '51 | 100¼ | 100¼ | 100¼ |
| 39 | Cuba C Sug db 8s | 66⅛ | 65¾ | 65⅞ |
| 7 | Do cvt db 7s | 66 | 66 | 66 |
| 10 | Cuba Nor Rys 6½s | 81 | 79 | 79½ |
| 10 | Cuba R R 5s | 84¼ | 84¼ | 84¼ |
| 13 | Cub Dom Sug 7½s | 62⅞ | 62 | 62¼ |
| 1 | Cumbrld T & T 5s | 100 | 100 | 100 |
| 1 | Del & Hud 7s | 102 | 102 | 102 |
| 48 | Do rfg 4s | 92 | 92 | 92 |
| 1 | D G & E 1st rfg 5s | 99 | 99 | 99 |
| 1 | Do 5s stp | 98⅜ | 98⅜ | 98⅜ |
| 2 | D & R G 4½s | 91½ | 91½ | 91½ |
| 1 | Do West gen 5s | 95½ | 95½ | 95½ |
| 1 | Do Wes rfg 5s | 89 | 89 | 89 |
| 1 | Det Edis col 5s '33 | 100¼ | 100¼ | 100¼ |
| 2 | Do rfg 5s '40 | 100¾ | 100¾ | 100¾ |
| 5 | Do 5s '55 | 101 | 101 | 101 |
| 3 | Det R Tun 4½s | 96 | 96 | 96 |
| 64 | Dodge Bro db 6s '40 | 100¼ | 100 | 100¼ |
| 3 | Duluth & I R 5s | 98½ | 98½ | 98½ |
| 16 | East Cuba Sug 7½s | 87 | 86½ | 87 |
| 21 | Erie rf&imp 5s '67 | 92⅞ | 92⅜ | 92⅞ |
| 2 | Do 1st cn pr ln 4s | 81½ | 81½ | 81½ |
| 2 | Do gen lien 4s | 75 | 75 | 75 |
| 2 | Fed Lt 1st 6s st '42 | 102½ | 102½ | 102½ |
| 1 | Fed Lt & Trac 5s | 95½ | 95½ | 95½ |
| 3 | Fisk Rubber 8s | 105 | 105 | 105 |
| 7 | Fla E Cst 5s '74 | 66 | 65½ | 66 |
| 22 | Gen Stl Cast 5½s'49 | 99⅝ | 99½ | 99⅝ |
| 10 | Gannett 6½s '43 | 87 | 87 | 87 |
| 20 | Gen Asphalt 6s '39 | 107¼ | 107¼ | 107¼ |
| 1 | Gen Cable 5½s '47 | 98 | 97½ | 97½ |
| 6 | Gen M Accept 6s'37 | 102 | 101½ | 101½ |
| 3 | Gen Pete 5s '40 | 101 | 101 | 101 |
| 11 | Goodyear TR 5s'57 | 91⅞ | 91⅛ | 91⅝ |
| 1 | G T Ry Can 7s | 109½ | 109½ | 109½ |
| 18 | Do 6s | 103⅞ | 102⅞ | 102⅞ |
| 1 | Do | 110 | 109 | 109 |
| 7 | Gt Nor Ry 7s A | 110 | 110 | 110 |
| 1 | Gulf S Stl 5½s '42 | 98½ | 98 | 98 |
| 2 | Hav Elec 5½s | 67½ | 67½ | 67½ |
| 5 | Hoe 6½s | 92¾ | 92½ | 92½ |
| 10 | Hud Coal 5s A '62 | 72 | 72 | 72 |
| 17 | Hud & M rfg 5s A | 88 | 87½ | 87½ |
| 8 | Do adj inc 5s | 78½ | 77½ | 78 |
| 5 | Humble O&R 5½s | 100½ | 100½ | 100½ |
| 1 | Do 5s '37 | 100 | 100 | 100 |
| 11 | Ill Bel Tel 5s | 102¼ | 102¼ | 102¼ |
| 2 | Ill Cen 6½s | 107⅝ | 107⅝ | 107⅝ |
| 2 | Do 4½s | 98 | 98 | 98 |
| 2 | Do rfg 4s '55 | 88 | 88 | 88 |
| 1 | Ind Limstone 6s'41 | 86½ | 86½ | 86½ |
| 6 | Ind Steel 5s | 103¼ | 103¼ | 103¼ |
| 9 | Inland St 4½sA'78 | 89¾ | 89⅝ | 89¾ |
| 5 | Int R Tr 6s | 51⅛ | 51⅛ | 51⅛ |
| 12 | Int R Tr rfg 5s | 62½ | 61¼ | 62½ |
| 1 | Do rfg 5s sta | 61½ | 61½ | 61½ |
| 25 | Int Cement 5s '48 | 105 | 104 | 104 |
| 3 | Int Gt N adj 6s | 90¾ | 90 | 90 |
| 1 | Do 1st 6s | 103⅝ | 103⅝ | 103⅝ |
| 20 | Int Match 5s '47 | 94⅞ | 94⅞ | 94⅞ |
| 5 | Int M Mar sf 6s | 100 | 100 | 100 |
| 2 | Int Pap rfg 6s A | 89½ | 89¼ | 89½ |
| 2 | Do cvt 5s A | 85 | 84½ | 85 |
| 5 | Int Rys CA6½s'47 | 95 | 94 | 95 |
| 5 | Do 6s | 93½ | 90 | 90 |
| 733 | IntT&Tcvt 4½s '39 | 169 | 165¾ | 168¼ |
| 7 | Do deb 4½s '52 | 92½ | 92 | 92 |
| 1 | K C Pow &Lt5s | 101⅝ | 101⅝ | 101⅝ |
| 3 | K C South 1st 3s | 72⅛ | 72⅛ | 72⅛ |
| 12 | Kan G & E 6s | 104½ | 103¾ | 103¾ |
| 2 | Keith B F 6s A | 86 | 86 | 86 |
| 3 | Kendall 5½s'48Aw | 91½ | 91½ | 91½ |
| 1 | KCoEL&Ppm 6s '97 | 128 | 128 | 128 |
| 1 | Kresge Found 6s | 102⅝ | 102⅝ | 102⅝ |
| 1 | LacGas of StL 5½s | 102 | 102 | 102 |
| 128 | Lautaro Nit 6s '54 | 99⅞ | 99½ | 99¾ |
| 1 | L V Pa con 4s 2003 | 85½ | 85½ | 85½ |
| 7 | LoewsInc 6s ww'41 | 106 | 106 | 106 |
| 2 | Do 6s ex-war | 93 | 93 | 93 |
| 8 | LorillardCo 5½s '7 | 87½ | 87⅜ | 87½ |
| 8 | Lou Gas & Elec 5s | 100⅝ | 100⅝ | 100⅝ |
| 1 | Louis & Nash 7s | 101 | 101 | 101 |
| 1 | Do col tr 5s '31 | 99 | 99 | 99 |
| 1 | ManatiSug 7½s '42 | 94¼ | 94¼ | 94¼ |
| 5 | Manhat Ry con 4s | 56½ | 56½ | 56½ |
| 6 | Market St Ry 7s | 90 | 89 | 89 |
| 18 | McCorm Ed R 6s34 | 101¼ | 101 | 101 |
| 23 | McCrory St 5½s 41 | 97 | 97 | 97 |
| 1 | Met Ed 5s | 100⅜ | 100¼ | 100⅜ |
| 19 | Midvale Stl cvt 5s | 98⅞ | 98½ | 98⅝ |
| 5 | MilElRy&L 1st5s61B | 99½ | 99½ | 99½ |
| 15 | M & St L 1st rfg 4s | 21⅛ | 21 | 21 |
| 1 | MSP&SS Marie 6½s | 99¾ | 99¾ | 99¾ |
| 1 | Do 6s | 96½ | 96½ | 96½ |
| 2 | M K & T pr ln 5s A | 99¼ | 99 | 99 |
| 10 | Do adj 5s A | 105⅝ | 105⅝ | 105⅝ |
| 26 | Mo Pac cvt 5½s49A | 120 | 117½ | 120 |
| 12 | Do rfg 5s '65 A | 96⅝ | 96½ | 96⅝ |
| 7 | Do 5s '77 F | 96¼ | 96 | 96¼ |
| 10 | Do 5s '78 G | 95⅝ | 95⅝ | 95⅝ |
| 12 | Do gen 4s | 73 | 72 | 73 |
| 10 | Mont Pow rfg5sA'43 | 102 | 101⅞ | 101⅞ |
| 1 | Morris & Co 1st 4s | 85 | 85 | 85 |
| 1 | Nassau El cn 4s stp | 51 | 51 | 51 |
| 22 | Nat Dairy 5¼s '48 | 97¼ | 96⅞ | 97 |
| 6 | Nat Rad 6½s '47 | 50 | 50 | 50 |
| 15 | Nat Ry Mex4s'57as | 9½ | 9½ | 9½ |
| 2 | N E T&T gen4½sB | 97⅞ | 97⅞ | 97⅞ |
| 39 | NYC&HR rfimp 5s | 103¼ | 103 | 103¼ |
| 10 | Do 4½s | 94⅞ | 94⅞ | 94⅞ |
| 9 | Do con 4s | 87½ | 87½ | 87½ |
| 42 | Do rfg 3½s | 77⅞ | 77⅞ | 77⅞ |
| 2 | N Y C & St L 6s | 102 | 101½ | 102 |
| 4 | Do 5½s A | 105 | 104¾ | 104¾ |
| 15 | NYNH&H cnry4s'54 | 70 | 69⅞ | 70 |
| 12 | N Y Edis rfg 6½s | 111⅝ | 111½ | 111⅝ |
| 1 | NYGELH&P col 5s | 104⅛ | 104⅛ | 104⅛ |
| 7 | Do p m 4s | 91 | 91 | 91 |
| 2 | NYNH&H cvt 6s'48 | 132⅝ | 132½ | 132⅝ |
| 12 | Do col tr 6s '40 | 104¼ | 104¼ | 104¼ |
| 3 | Do 1st&rf 4½s'67 | 87 | 87 | 87 |
| 1 | Do deb 3½s '47 | 75 | 75 | 75 |
| 2 | Do deb 3½s '54 | 69¼ | 69¼ | 69¼ |
| 7 | N Y Ry inc 6s '65 | 8½ | 8¼ | 8½ |
| 1 | N Y State Rys 4½s | 31 | 31 | 31 |
| 8 | N Y S & W rfg 5s | 85¼ | 85¼ | 85¼ |
| 2 | N Y Tel rfg 6s '41 | 105⅜ | 105¼ | 105¼ |
| 20 | Do deb 6s '49 | 110¼ | 110 | 110 |
| 21 | Niag Falls Pow 5s | 100¼ | 100¼ | 100¼ |
| 3 | Norf & South 5s A | 72 | 72 | 72 |
| 3 | Norf & West con 4s | 90¼ | 90⅛ | 90¼ |
| 3 | N&W 4s PC&C div | 91⅝ | 91⅝ | 91⅝ |
| 1 | N A Cem 6½s '40 | 70⅝ | 70⅝ | 70⅝ |
| 14 | N A Edis 5½s '63 | 100 | 99¾ | 100 |
| 1 | N O T & L 6s A | 101 | 101 | 101 |
| 24 | North Pac 6s B | 110 | 109⅝ | 110 |
| 13 | Do rf&im 5s D | 101⅝ | 101⅝ | 101⅝ |
| 8 | Do pr lien 4s | 87 | 86½ | 87 |
| 1 | Do gen 3s | 64 | 64 | 64 |
| 1 | Nor Sts Pow 5s A | 99½ | 99½ | 99½ |
| 3 | Old B Coal Corp 6s | 83⅛ | 83 | 83 |
| 2 | Ore Sh Line rfg 4s | 99⅝ | 99⅝ | 99⅝ |
| 3 | Ore Wash RR&N 4s | 85¼ | 85¼ | 85¼ |
| 3 | Otis Steel 6s | 102½ | 102⅛ | 102½ |
| 5 | Pac Gas & El 5s | 100¼ | 100 | 100 |
| 1 | Rep P&L 1st rfg 5s | 99½ | 99½ | 99½ |
| 1 | Pac T&T rfg 5s '52 | 102¼ | 102¼ | 102¼ |
| 24 | Pan-m P&T 6s '34 | 108⅝ | 108 | 108½ |
| 26 | Do 5s '40 | 97 | 96 | 96½ |
| 5 | Paramt Bway 5½s | 98¾ | 98½ | 98¾ |
| 1 | Par Fam Lask 6s47 | 97 | 97 | 97 |
| 3 | Park Lex 6½s | 87⅝ | 86 | 86 |
| 3 | Pathe Exch 7s '37w | 69¼ | 69¼ | 69¼ |
| 1 | Penn Dix 6s A '41 | 83½ | 83½ | 83½ |
| 1 | Penn O&Det 4½s 77 | 94 | 94 | 94 |
| 6 | Penna R R 7s '30 | 101⅛ | 101 | 101 |
| 3 | Do gold 6½s | 108 | 107½ | 108 |
| 8 | Do 4½s '63 | 97 | 97 | 97 |
| 1 | Do con 4½s | 99⅝ | 99⅝ | 99⅝ |
| 9 | Do gen 4½s | 96¼ | 96¼ | 96¼ |
| 10 | Peo G&C Chi 5s | 101⅞ | 101⅞ | 101⅞ |
| 14 | Pere Marq rfg 5s | 101 | 101 | 101 |
| 19 | Phila Co 5s '67 | 97⅛ | 97⅛ | 97⅛ |
| 159 | Phil Read C&I 6s | 102 | 101 | 101 |
| 14 | Phil Pet 5¼s '39 | 89 | 88 | 89 |
| 1 | Pierce Arrow 8s | 109¾ | 109¾ | 109¾ |
| 9 | PCC&StL gen 5s A | 103½ | 103½ | 103½ |
| 2 | P Ry Lt&P 1st 6s B | 99½ | 99½ | 99½ |
| 2 | Porto Ric A Tob 6s | 98 | 97½ | 98 |
| 2 | Pos Tel&Cab 5s '53 | 93 | 93 | 93 |
| 10 | Pub S E&G 4½s '67 | 96¼ | 96¼ | 96¼ |
| 1 | Pun Aleg Sug 7s | 76 | 76 | 76 |
| 1 | Pure Oil 5½s '37 | 98 | 98 | 98 |
| 6 | Reading gen 4½s | 95⅝ | 95⅝ | 95⅝ |
| 1 | Rdg Jer Cent col 4 | 91¼ | 91¼ | 91¼ |
| 98 | Rem Rand 5½s'47w | 97⅞ | 76½ | 97 |
| 12 | R I Ark & La 4½s | 95 | 94½ | 94⅝ |
| 4 | StLIM&S gen 5s | 98¾ | 98¾ | 98¾ |
| 30 | Do 4s R & G div | 93½ | 93 | 93½ |
| 1 | St L Merch Br 5s | 97½ | 97½ | 97½ |
| 1 | St L & S F gen 6s | 100 | 100 | 100 |
| 2 | Do p ln 5s B | 99¼ | 99¼ | 99¼ |
| 31 | Do 4½s '78 | 85⅜ | 85½ | 85⅜ |
| 8 | Do p ln 4s A | 84½ | 84 | 84½ |
| 5 | St L SW 1st 4s | 82 | 82 | 82 |
| 5 | StP&KC Sh L 4½s | 90¼ | 90⅛ | 90¼ |
| 3 | St Paul Un Dep 5s | 102¼ | 102 | 102 |
| 20 | Seab A L con 6s | 67¼ | 65½ | 66¾ |
| 1 | Do gold 4s stp | 65 | 64 | 65 |
| 18 | Do adj 5s | 47 | 47 | 47 |
| 16 | Do rfg 4s | 52 | 51½ | 51½ |
| 10 | Do adj 5s '49 ctfs | 46½ | 46½ | 46½ |
| 53 | Sea All Fla Ry 6sA | 60⅞ | 60 | 60 |
| 5 | Sharon StLH5½s'48 | 96 | 96 | 96 |
| 3 | Shell P LL 5s '52 | 93⅝ | 93⅝ | 93⅝ |
| 8 | Shell Union 5s '47 | 94½ | 94½ | 94½ |
| 1 | Sierra & S F Pw 5s | 97½ | 97½ | 97½ |
| 8 | Silesian Am col 7s | 96¼ | 96 | 96 |
| 5 | Sinclair C O col 7s | 101⅜ | 101¼ | 101⅜ |
| 13 | Do 6½s | 99⅝ | 99⅝ | 99⅝ |
| 3 | Do 6s D '30 | 99¼ | 99¼ | 99¼ |
| 10 | Do 5½s '38 | 96½ | 96 | 96½ |
| 2 | Do P L 5s | 93⅝ | 93⅝ | 93⅝ |
| 2 | Skelly Oil 5½s '39 | 91 | 91 | 91 |
| 1 | So Bell T & T 5s | 101 | 101 | 101 |
| 3 | So Col Power 6s | 102 | 102 | 102 |
| 3 | So Pac 4½s '68 | 92¼ | 92⅛ | 92¼ |
| 8 | Do 4½s '69 war | 97 | 96⅞ | 97 |
| 5 | Do rfg 4s '55 | 88¼ | 88⅛ | 88¼ |
| 8 | So Ry gen 6½s | 118¾ | 118¾ | 118¾ |
| 5 | Do gen 6s | 112 | 112 | 112 |
| 22 | Do gen 4s | 86 | 85½ | 86 |
| 5 | S W Bell Tel 5s | 102¼ | 102⅛ | 102¼ |
| 2 | Stand Mill 5½s | 100¼ | 99⅞ | 99⅞ |
| 2 | Do 5s | 99 | 99 | 99 |
| 45 | S O of N J deb 5s | 101¼ | 100⅞ | 101 |
| 5 | Do 4½s '51 | 95 | 95 | 95 |
| 1 | Stevens Hotel 6s | 95 | 95 | 95 |
| 1 | Sug Est Ori 7s | 77 | 77 | 77 |
| 16 | Tenn E P rfg 6s A | 104½ | 103⅞ | 104½ |
| 1 | Texark F S 5½ As | 100¼ | 100¼ | 100¼ |
| 30 | Tex & Pac 5s '79 C | 96⅝ | 96½ | 96½ |
| 4 | Un Rys of StL4s'34 | 80 | 79⅝ | 79⅝ |
| 5 | Third Ave adj 5s | 35 | 35 | 35 |
| 4 | Do rfg 4s | 53½ | 52½ | 52½ |
| 5 | Transc Oil 6½s '38 | 99¾ | 99½ | 99¾ |
| 2 | Trx T Coal 6½s '43 | 93 | 93 | 93 |
| 11 | Trumbull Stl 6s '40 | 102 | 102 | 102 |
| 12 | Un E L & P 5s '32 | 99⅝ | 99½ | 99½ |
| 1 | Do rf 5s '33 | 99¼ | 99¼ | 99¼ |
| 7 | Un Oil Cal 5s C | 96⅜ | 96⅜ | 96⅜ |
| 5 | Un Pac 4½s '67 | 96¼ | 96¼ | 96¼ |
| 4 | Do 1st 4s | 92½ | 92½ | 92½ |
| 3 | Do rfg 4s | 87⅛ | 87⅛ | 87⅛ |
| 6 | Un Drug Del 5s'53 | 92⅝ | 92¼ | 92¼ |
| 2 | U S Rub 7½s '30 | 100½ | 100½ | 100½ |
| 3 | Do 5s | 88½ | 88 | 88½ |
| 39 | U S Steel sf 5s | 109½ | 109⅜ | 109⅜ |
| 5 | Univ P & R 6s | 80⅝ | 79¼ | 79¼ |
| 3 | Utah L & Tr 5s | 92 | 92 | 92 |
| 11 | Utah Pow & Lt 5s | 98½ | 98¼ | 98½ |
| 22 | Util P & tL 5½s | 91¼ | 90½ | 91¼ |
| 1 | Vertientes Sug 7s | 81 | 81 | 81 |
| 12 | Wabash 5s B '76 | 96⅝ | 96⅝ | 96⅝ |
| 19 | Do 4½s C '78 | 87 | 87 | 87 |
| 1 | Walforth Co 6s | 88¼ | 88¼ | 88¼ |
| 3 | WarnSug rfg 7s '39 | 63½ | 63 | 63 |
| 1 | Western Elec 5s | 101 | 101 | 101 |
| 10 | W Maryland 4s | 77½ | 77½ | 77½ |
| 30 | West Pac 1st 5s | 98¼ | 97⅞ | 98¼ |
| 5 | WPenn Po 5s '63 E | 101⅜ | 101⅜ | 101⅜ |
| 3 | W Un col tr 5s '38 | 100½ | 100¼ | 100½ |
| 1 | West Shore 1st 4s | 85½ | 85½ | 85½ |
| 3 | WheelStl 5½s '48 A | 100 | 100 | 100 |
| 8 | WEagleO 5½s w '37 | 98½ | 98¼ | 98¼ |
| 1 | WhSew Ma 6s ex-w | 86⅝ | 86⅝ | 86⅝ |
| 5 | W-Spenc Stl rfg 7s | 49 | 49 | 49 |
| 2 | Willys Overl 6½s | 100¼ | 100⅛ | 100¼ |
| 4 | Wilson & Co 1st 6s | 99⅝ | 99½ | 99⅝ |
| 8 | Wis Cen gen 4s | 78½ | 78½ | 78½ |
| 5 | Do S & D div | 87⅝ | 87⅝ | 87⅝ |
| 42 | Yngstwn S&T 5s '78 | 100 | 99⅝ | 100 |
| | **FOREIGN ISSUES** | | | |
| 4 | Akershus 5s '63 | 87½ | 87½ | 87½ |
| 1 | Alp Mont Stl 7s '55 | 95 | 95 | 95 |
| 1 | Antioquia 7s '45 A | 92 | 92 | 92 |
| 34 | Antioquia 7s '45 C | 91 | 91 | 91 |
| 3 | Antwerp City 5s '58 | 89½ | 89¼ | 89½ |
| 14 | Argentin 6s '57 A | 100 | 99¾ | 99¾ |
| 8 | Do 6s '58 B | 99⅞ | 99¾ | 99⅞ |
| 21 | Do 6s sfg 50 Jun | 99⅞ | 99¾ | 99⅞ |
| 17 | Do sfg 6s '59 Oct | 99⅞ | 99⅝ | 99⅞ |
| 2 | Do sf 6s '60 May | 99½ | 99½ | 99½ |
| 19 | Do 6s '60 Sept | 99¾ | 99½ | 99½ |
| 5 | Do 6s '61 Feb | 99½ | 99¼ | 99½ |
| 2 | Do 6s '61 May | 99¼ | 99¼ | 99¼ |
| 11 | Do 5½s '62 | 94½ | 94⅜ | 94⅜ |
| 2 | Do 5s '45 | 92½ | 92½ | 92½ |
| 5 | Australia 5s '55 | 95 | 94⅞ | 95 |
| 8 | Do 5s '57 | 94½ | 94½ | 94½ |
| 18 | Do 4½s '56 | 86½ | 86½ | 86½ |
| 1 | Austria gtd 7s '43 | 103½ | 103½ | 103½ |
| 4 | Batavian Pet 4½s42 | 92 | 92 | 92 |
| 7 | Bavaria 6½s '45 | 94 | 94 | 94 |
| 1 | Belgium 8s '41 | 108¼ | 108¼ | 108¼ |
| 4 | Do 7½s '45 | 114¾ | 114¾ | 114¾ |
| 24 | Do 7s '55 | 107⅞ | 107½ | 107½ |
| 15 | Belg Stab Ln 7s '56 | 106⅛ | 106 | 106⅛ |
| 5 | Belgium 6½s '49 | 105¼ | 105¼ | 105¼ |
| 16 | Do 6s '55 | 101 | 100½ | 100⅝ |
| 7 | Berlin City 6½s '50 | 94½ | 94 | 94 |
| 2 | Do 6s '58 | 88⅞ | 88½ | 88½ |
| 12 | Berlin CityEl6½s'51 | 91 | 90¾ | 91 |
| 1 | Bogota 8s '45 | 102 | 102 | 102 |
| 16 | Bolivia 8s '47 | 100¼ | 100 | 100 |
| 2 | Do 7s '58 | 86⅝ | 85½ | 86⅝ |
| 2 | Do 7s 1969 | 86 | 86 | 86 |
| 6 | Bordeaux 6s '34 | 100 | 100 | 100 |
| 3 | Brazil 8s '41 | 106½ | 106¼ | 106¼ |
| 5 | Do 7½s '52 | 105 | 105 | 105 |
| 11 | Do 6½s 1926-'57 | 91¼ | 91 | 91 |
| 4 | Do 6½s 1927-'57 | 91¼ | 91 | 91¼ |
| 1 | Braz C Ry El 7s'52 | 99½ | 99½ | 99½ |
| 1 | Bremen 7s '35 | 100⅜ | 100⅜ | 100⅜ |
| 1 | British 5½s '37 | 102¼ | 102¼ | 102¼ |
| 1 | British 5s '29-47 | 96 | 96 | 96 |
| 4 | B Aires 6½s '55 | 100¼ | 100¼ | 100¼ |
| 5 | Do 2d 6s '60 Apr | 98 | 98 | 98 |
| 12 | Do 3d Oct | 97⅝ | 97⅝ | 97⅝ |
| 16 | Do '61 | 92¼ | 92 | 92¼ |
| 5 | Bulgaria 7½s '68 | 87¼ | 87 | 87¼ |
| 8 | Do 7s '67 | 80⅛ | 80 | 80 |
| 1 | Caldas 7½s '46 | 95 | 95 | 95 |
| 10 | Canada 5s '31 | 100 | 99⅞ | 99⅞ |
| 7 | Do 5s '52 | 101⅝ | 101½ | 101⅝ |
| 5 | Do 4½s '36 | 96⅝ | 96⅝ | 96⅝ |
| 2 | Chile M B 6½s '61 | 98⅜ | 98⅜ | 98⅜ |
| 2 | Do 6½s '57 | 96 | 96 | 96 |
| 2 | Do 6s '61 | 91⅝ | 91⅝ | 91⅝ |
| 6 | Chile 7s '42 | 100¾ | 100½ | 100¾ |
| 7 | Do 6s '60 | 91½ | 91⅜ | 91½ |
| 10 | Do '61 Jan | 91⅜ | 91⅜ | 91⅜ |
| 13 | Do Feb | 91⅜ | 91¼ | 91¼ |
| 3 | Chile 6s '61 Sept | 91¼ | 91¼ | 91¼ |
| 2 | Do 6s '62 March | 91 | 91 | 91 |
| 2 | Colom 6s '28 '61 | 83 | 83 | 83 |
| 12 | Do Ag Bk 6s '48 | 80¾ | 80¾ | 80¾ |
| 1 | Comp Ant 7½s '39 | 59¼ | 59¼ | 59¼ |
| 1 | Cordoba Pv 7s '42 | 100 | 100 | 100 |
| 2 | Costa Rica 7s '51 | 93⅞ | 93⅞ | 93⅞ |
| 1 | Cuba 5½s '53 | 101 | 101 | 101 |
| 10 | Cundina Marc 6½s | 80½ | 80 | 80 |
| 3 | Denmark 6s '42 | 103¼ | 103¼ | 103¼ |
| 8 | Do 5½s '55 | 100 | 99¾ | 99¾ |
| 5 | Do 4½s '62 | 87 | 86½ | 86½ |
| 13 | Deutsche Bk 6s '32 | 97 | 97 | 97 |
| 20 | D Price Pw 6s '66 | 104 | 103⅞ | 103⅞ |
| 2 | D E Indies sfg 6s'62 | 102¾ | 102¾ | 102¾ |
| 3 | Do 5½s '53 Mar | 102⅝ | 102⅝ | 102⅝ |
| 5 | Est Ry ext sf 7s | 103¼ | 103¼ | 103¼ |
| 4 | Fiat 7s '46 ex-war | 93½ | 93½ | 93½ |
| 1 | Finland sfg 7s '50 | 99⅝ | 99⅝ | 99⅝ |
| 3 | Do 5½s '58 | 86⅜ | 85¼ | 85¼ |
| 4 | France 7½s '41 | 114 | 114 | 114 |
| 29 | Do 7s '49 | 110½ | 110 | 110 |
| 3 | French Nt SS 7s'49 | 102½ | 102½ | 102½ |
| 9 | Ger C A B 6s '38Ap | 86⅜ | 86 | 86⅜ |
| 5 | Do 6s '60 Oct | 83 | 82½ | 82½ |
| 6 | Ger ext Ln 7s '49 | 106 | 105½ | 105½ |
| 3 | Ger G El 6½s'40wa | 122 | 121½ | 122 |
| 1 | Good Hope 7s '45 | 97 | 97 | 97 |
| 1 | Graz 8s '54 | 100 | 100 | 100 |
| 1 | Gt C E P Jap 7s'44 | 97¼ | 97¼ | 97¼ |
| 12 | Do 6½s '50 | 89½ | 89 | 89 |
| 1 | Hungary 7½s '44 | 100 | 100 | 100 |
| 2 | Hung Munic 7½s 45 | 94½ | 94½ | 94½ |
| 3 | Do 7s '46 | 89½ | 89½ | 89½ |
| 1 | Ilseder Steel 6s '48 | 83½ | 83½ | 83½ |
| 11 | Irish Free St 5s '60 | 96½ | 96½ | 96½ |
| 5 | It Cr Cons 7s 37 A | 94½ | 94½ | 94½ |
| 6 | Ital Pub Util 7s 52 | 92⅝ | 92½ | 92⅝ |
| 22 | Italy 7s '51 | 95¼ | 94⅞ | 94⅞ |
| 7 | Japan 6½s '54 | 99¼ | 99⅛ | 99¼ |
| 5 | Do ster ln 4s '31 | 92⅛ | 92⅛ | 92⅛ |
| 1176 | Krueger&T 5s59war | 102⅛ | 100 | 101¼ |
| 1 | LowAustProv 7½s50 | 93¼ | 93¼ | 93¼ |
| 2 | Lyons 6s '34 | 99⅞ | 99⅞ | 99⅞ |
| 2 | Marseilles 6s '34 | 99⅞ | 99⅞ | 99⅞ |
| 3 | Mex Ir 4½s asstd | 91¼ | 91 | 91 |
| 9 | Milan Cy 6½s '52 | 89½ | 89 | 89 |
| 1 | Minas Ger 6½s '52 | 86 | 86 | 86 |
| 21 | Monte M&A 7s'37w | 110¼ | 110 | 110 |
| 7 | N S Wales 5s '57 | 92½ | 92½ | 92½ |
| 9 | Do 5s '58 | 92⅝ | 92½ | 92½ |
| 1 | Nor Ger Llyd 6s '47 | 90⅝ | 90⅝ | 90⅝ |
| 2 | Norway 6s '52 | 102 | 102 | 102 |
| 7 | Do 6s '43 | 102¼ | 101⅝ | 102¼ |
| 10 | Norway 5½s '65 | 99⅞ | 99⅞ | 99⅞ |
| 1 | Do 5s '63 | 94½ | 94½ | 94½ |
| 3 | Nor Mun Bk 5s '67 | 92¼ | 91⅝ | 91⅝ |
| 16 | Norweg H E 5½s 57 | 89 | 88 | 88 |
| 3 | Orien Dev Ld 6s '53 | 91½ | 91 | 91 |
| 6 | Oslo G&E Wks 5s63 | 88⅝ | 88⅝ | 88⅝ |
| 2 | Panama 5s A '63 | 91 | 91 | 91 |
| 2 | Par-Lyons-Med 7s58 | 104½ | 104¼ | 104½ |
| 14 | Do 6s '58 | 99⅝ | 99⅝ | 99⅝ |
| 2 | Peru 7s '59 | 100 | 100 | 100 |
| 11 | Peru 1st 6s '60 | 85¼ | 84½ | 84½ |
| 5 | Do 2d 6s '61 | 84⅝ | 84½ | 84⅝ |
| 18 | Poland 8s '50 | 96½ | 95⅝ | 95⅝ |
| 35 | Do 7s '47 | 85½ | 85⅜ | 85⅜ |
| 2 | Do 6s '40 | 76 | 76 | 76 |
| 5 | Queensland 6s '47 | 103 | 103 | 103 |
| 1 | Rhinelbe 7s '46 war | 105⅝ | 105⅝ | 105⅝ |
| 10 | Do 7s '46 ex-war | 95⅝ | 95½ | 95½ |
| 1 | Rhine Westph 6s'52 | 88⅝ | 88⅝ | 88⅝ |
| 5 | Rima Steel 7s '55 | 91½ | 91½ | 91½ |
| 5 | Rio de Jan 6½s'53 | 91⅝ | 91½ | 91½ |
| 2 | Rio Gr do Sul 8s'46 | 105¾ | 105¼ | 105¼ |
| 6 | Do 6s '68 | 85 | 84⅞ | 84⅞ |
| 12 | Rome 6½s '52 | 89 | 88⅝ | 89 |
| 1 | San Paulo St 8s '50 | 104½ | 104½ | 104½ |
| 7 | San Paulo St 7s '56 | 99⅝ | 99⅝ | 99⅝ |
| 1 | Sax Pub Wks 7s '45 | 96½ | 96½ | 96½ |
| 4 | Seine 7s '42 | 107½ | 107 | 107 |
| 2 | Serbs Cts Slov 8s'62 | 89¼ | 89¼ | 89¼ |
| 3 | Do 7s '62 | 74½ | 74½ | 74½ |
| 30 | Siem & Hal 6½s '51 | 106 | 105⅝ | 105⅝ |
| 10 | Silesia Prov of 7s'58 | 77½ | 77½ | 77½ |
| 3 | Soissons 6s '36 | 99⅝ | 99 | 99⅝ |
| 3 | Sweden 6s '39 | 102½ | 102½ | 102½ |
| 1 | Swiss Con 8s '40 | 108½ | 108½ | 108½ |
| 4 | Swiss 5½s '46 | 102½ | 102½ | 102½ |
| 5 | Toho El Pow 7s '55 | 96½ | 96½ | 96½ |
| 67 | Do 6s '32 | 96½ | 96½ | 96½ |
| 10 | Tokyo City 5½s '61 | 85 | 84⅝ | 84⅝ |
| 19 | Tokio E Lt 6s '53 | 89¼ | 89 | 89 |
| 1 | Tolima Dep 7s '47 | 89 | 89 | 89 |
| 5 | Tyrol HEP7½s'55 | 96½ | 96 | 96 |
| 1 | Do 7s '52 | 91 | 91 | 91 |
| 3 | Uligawa El Pw 7s | 96⅝ | 96 | 96 |
| 11 | USWk 6½s'51Ax-w | 85⅝ | 85½ | 85⅝ |
| 4 | Uruguay 6s '60 | 96⅝ | 96⅝ | 96⅝ |
| 4 | Vienna City 6s '52 | 87 | 86½ | 87 |

## BALDWIN SPLIT 4-FOR-1

PHILADELPHIA, July 26.—(AP.)—The long predicted action to split the common stock of the Baldwin Locomotive Works on the basis of four shares for one was announced yesterday, when the directors voted to call a special meeting of stockholders on October 3 to authorize the split up.

At the same time the shareholders will be asked to approve the issuance of "sufficient" new stock so as to have some available in the treasury.

The announcement was informally made after the directors' meeting late today by George H. Houston, president of the company, who said the 200,000 shares of preferred stock of the company would not be disturbed in splitting up the common stock.

There are 200,000 shares of common stock with a par value of $100 a share outstanding. The shareholders will be asked to authorize the issuance of 800,000 shares of no par value for exchange for the old.

It was reported in financial circles that the additional common stock to be authorized would amount to 1,200,000 shares, making a total of 2,000,000 shares without par value. This report could not be confirmed.

It is expected the dividend to be paid for balance of year on the new no-par stock of Baldwin Locomotive will be equivalent to present rate on the $100 par stock, which would be 87½ cents a share for second half of 1929.

## BETHLEHEM ON $6 BASIS

NEW YORK, July 26.—(AP.)—The directors of the Bethlehem Steel Corporation yesterday increased the quarterly dividend rate to $1.50 from $1 paid in the two preceding quarters and at the same time reported record peace time earnings.

Net income for the second quarter of the year totaled $11,766,473, compared to $9,045,590 in the preceding quarter, and $4,529,328 in the second quarter of 1928. Profit, after deducting all charges and preferred dividends, was equal to $5.33 a share on the average number of common shares outstanding, in the second quarter, an additional 600,000 shares having been issued as of June 18, last. This compares with $4.05 a share on fewer shares in the first quarter and $1.57 in the second quarter of 1928.

President Eugent G. Grace, in announcing operations during the second quarter averaged 100.6 per cent of rated capacity, said no let up in steel demand was in prospect for the balance of the year. July operations are at 99 per cent with operations for August assured at the same rate, he said.

The value of orders on hand June 29, was $56,829,800, as compared with $62,702,683 at the end of March 31, and $51,761,908 on June 30, 1928.

## Sharon Steel Hoop to Have Good Year

By GEORGE H. SNYDER.

THE present year appears likely to be one of the best in the history of the Sharon Steel Hoop Company, judging from the results of the first half. The company showed one of the most pronounced gains in profits reported in the steel group.

Second quarter net profit of $631,534 or $1.61 was double the profit of the first quarter. No comparison is available for the six months but net for that period of $944,550 or $2.63 a share was only $27,304 less than the profit for the entire year of 1928.

The results for the six months exceeded those of the full year of 1927 by a very large margin. In that year profit was $555,519 or $1.66 a share while in 1928 it was $971,854, or $3.11 a share on 286,240 shares of common stock.

**Production Increasing.**

YEAR by year Sharon has been increasing its importance in the steel industry. With only two exceptions the tonnage of products sold has shown gain each year. In 1921 sales were 93,853 tons, 1922 222,395 tons, in 1923 282,015 tons, in 1924 274,142 tons, in 1925 319,207 tons, in 1926 317,226 tons, in 1927 325,051 tons and in 1928 363,858 tons.

Capacity has been undergoing further expansion this year. Last April a new 14-inch continuous hot strip was put into operation at the Sharon plant. The mill is an eleven stand unit and is all motor driven.

The company operates four plants, located at Youngstown, Warren and Lowellville, O., and at Sharon, Pa. The organization is complete, embracing every operation from the mining of iron ore to the rolling of highly finished products.

**Capacity 440,000 Tons.**

SHARON STEEL HOOP has a capacity of 135,000 tons of pig iron and 440,000 tons of steel ingots which are used to make 320,000 tons of finished steel products. These include sheet-bars, hoops, strips, plates, steel stamping and fireproofing materials.

A substantial stock interest is owned in the Stambaugh Iron Company, owning the Billings mine on the Mesaba Range with a developed body of 7,000,000 tons of ore. The annual output of 250,000 tons supplies more than half of Sharon's requirements.

A wholly owned subsidiary, the Youngstown Pressed Steel Company, has a plant at Warren, O., for the production of fireproofing materials and pressed steel products.

**Preferred Stock Retired.**

THE capital structure has been materially improved in recent years. The entire issue of $999,700 of preferred stock was retired on April 1, 1929. This was financed through offering stockholders of record April 15 rights to buy one share of additional common at $32.50 for each 10 shares held.

This increased the number of common shares outstanding to 359,240 from 286,240 at the end of 1928.

Early in 1928 the issue of $3,500,000 of 8 per cent bonds was refunded by a new issue of $6,750,000 of 5½s. The financing also provided funds for the construction of a modern cold rolled strip department, an enlarged pickling department, and the hot strip mill completed this year. The company holds $250,000 of the new bond issue in its treasury.

### Bell of Penna. Net For Half Smaller

Bell Telephone Company of Pennsylvania reports for the six months ended June 30 net income of $6,172,673 after taxes and charges against $6,432,779 in the first half of 1928.

For June quarter net income was $3,012,986 against $3,300,294 in the June quarter, 1928.

### May Raise Capital Of German Gen. Elec.

BERLIN, July 26.—According to the Frankfort Gazette negotiations between General Electric Company and German General Electric will probably result in an increase of capital of German General Electric with General Electric subscribing to a large block of the new shares.

## NEW RECORD IN BROKERS' LOANS

### Borrowings Up $95,000,000 For Week; Present Total Is Close to Six Billion

WASHINGTON, July 26.—Loans on stocks and bonds to brokers and dealers by reporting Federal Reserve member banks in New York City increased $95,000,000 during the week ended July 24. The total is now $5,908,000,000, a new high record.

This compares with a total of $5,813,000,000 in the preceding week, the previous high record, and with $4,184,000,000 a year ago. The low for 1929 was $5,284,000,000, recorded June 12.

Member bank borrowings from the New York Federal Reserve Bank totaled $305,000,000 July 24 against $325,000,000 a week ago and $223,000,000 a year ago.

**RESERVE RATIOS UP**

Ratio of reserves of the Federal Reserve system was 74.7 per cent the past week, comparing with 73.8 per cent in the preceding week and 69.9 per cent a year ago.

Ratio of the New York Federal Reserve Bank this week stood at 70.3 per cent against 66.5 per cent last week and 74.3 per cent last year.

NEW YORK, July 26.—The New York Federal Reserve Bank reports there was no change in gold earmarks for foreign account during the week ended July 24. Gold imports at the port of New York totaled $5,056,000, of which $5,000,000 came from Argentina and $56,000 chiefly from other Latin-American countries. Exports were $276,000, of which $220,000 went to Java and $56,000 to Mexico.

FLOWERS

A tall vase of lovely cut flowers will bring cool fragrance as well as color and beauty to your home. Bright flowers are most appropriate to cheer your sick friends, greet the traveler, and congratulate the hostess.

EVERYBODY LIKES FLOWERS
Order from Your Florist

COURTESY ATTENTION

What Good is a Checking Account?

It is a Time-Saver
Because you can pay your bills with greater convenience and it provides a receipt for every bill you pay.

It is a Labor-Saver
Because it enables you to keep an accurate account of your expenditures.

It is a Money-Saver
Because it eliminates the risk of carrying about large sums of money which might well be earning interest.

PITTSBURG TRUST COMPANY
PITTSBURGH, PENNSYLVANIA
323 FOURTH AVENUE
IN THE HEART OF THE FINANCIAL DISTRICT

SAFETY DEPOSIT BOXES AS LOW AS $5.00 PER YEAR

THE IMMEDIATE SELLING of an Estate's Assets may Prove Costly

An estate is often penalized when an inexperienced executor promptly sells its securities in order to liquidate.

Often an estate in our charge contains securities which we believe to be worth more than the current market quotation. Such securities are *held* until our judgment tells us to sell—providing the will gives us that latitude.

Rather than sacrifice what we believe to be securities of greater potential value, it is not uncommon for the Trust Department to advance the bank's funds to meet any immediate need for cash.

Obviously, such policy requires broad investment experience, numerous sources of authentic information, ample resources and unquestioned responsibility.

Men who have won affluence by maintaining a long position on their investment judgments may depend upon a continuation of patience and conservatism when they appoint this institution as executor and trustee of their wills.

PEOPLES SAVINGS & TRUST CO. OF PITTSBURGH
FOURTH AVENUE AND WOOD STREET

*Capital, Surplus and Undivided Profits $14,250,000*

OLDEST TRUST COMPANY IN PITTSBURGH • ESTABLISHED 1867

# DAILY SHORT STORY

## Amanda's Weakness

WOODVILLE was expecting its city poor children or what Amanda Tobin called its annual Visitation.

The train whistle announcing their arrival brought to her flashes of last year's disturbance; the black imp (the first Negro child the village had ever enjoyed) whose vocabulary and diet seemed to be chiefly "hog dog;" the ignoramus who had refused to drink milk that came from a cow instead of the customary bottle; the little girl who said the quiet at night was so loud it scared her to death; the bully who sat silently listening to the jibes of the village boys then, without a word, had calmly descended from the car, beat up the gang and gravely climbed back on the seat. The boys were rough, the girls were a nuisance and Amanda Tobin would have neither, not even for two weeks.

The hoodlums were coming up the street now. Amanda bent her stiff, uncompromising back to give the sleek cat his dish of cream. There was no cause for staying inside longer and a body had every right to sit on her own porch after supper, so Amanda marched out and sat.

Amanda was the village music teacher but you never could imagine anything but scales. She sat there nodding briefly to neighbors who were coming home with young guests to the delayed evening meal. Maybe they did look pale but what were city parks for? She allowed herself another glance, then the last screen door banged and the street was again as it should be with the sunset turning the road dust to copper and the window panes to fire.

Soon Mrs. Ward came puffing up the street, a worried look on her face and a dark, curly headed boy tightly clasping her damp hand. She turned in at Amanda's white gate.

"Evening, Miss Tobin!" The next came in an embarrassed rush: "Ma is dying and I have to go and I don't know what to do with this fresh air kid. I thought maybe you'd—you have nobody—I know you don't like kids—but really, Miss Tobin, Tony's an awfully quiet little fellow—"

Miss Tobin stopped rocking but said nothing. Tony stared with great black eyes which seemed to occupy most of his pinched face. He had a grave little air of dignity that made no apologies for the mended stockings, worn out shoes and faded blouse. Quietly he said: "I am sorry you don't like me."

His keen insight gave Amanda a jolt. "You may stay," she snapped.

Mrs. Ward, firing a volley of thanks and retreating, left the two in silence. A deep sigh from Tony, who was hunched up on the lower step. "All my name is Tony Murphy, not really, though, 'cause I'm a Wop and just live with the Murphys, since 'they' died of the flu. Mrs. Murphy has too many kids and I'm awful extra. I thought maybe I'd get 'dopted up here, not you, lady, I'm not saying that on purpose—I know you don't like me." This atom of humanity, how detached it was; no traditions, no background, no future—no anything! But he was asking: "Are them flowers all yours? A whole yard full! Gee!"

Amanda told him to pick some which he did, caressing each blossom then stopping to gaze at the rolling hills that guarded the valley. Finally, he said in an awestruck voice: "Ain't them mountains grand? I didn't know mountains were blue and purple. Ain't everything beautiful? Let's walk down to the river in back of the house!"

Amanda was disconcerted; imagine going down just to look at the old creek, what could he want to do that for? But she found herself taking him down the grassy slope and listening to the whimsical things he said, watching the play of expression on his alive little face. The feel of his thin hand in hers was strangely disturbing. He ran on ahead and stood looking at the clear water. When Amanda came near he cried: "Listen to the river laughing over the stones—I bet I can make that sound on the piano. I can sing too. See the shadows over there, I could put that into music too. I can play the city noises. . . You mostly just feel things here."

Amanda sat down on a log and stared at the river. She listened. It did seem to laugh. Why had she never come here before? It had never occurred to her to do this, yet it was a real adventure. Adventure? She glanced quickly back at the village as if it could hear the wild thought, for what had Amanda Tobin to do with adventure? Something was happening to her, strange feelings caused her to wonder. She, Amanda Tobin, who had always been above emotion, aloof from life; it was impossible that a mere child could work such a change, impossible that a mere child could work such a change, impossible that a mere child could show her a new world. But he was not a mere child, he might be a genius for all she knew. Supposing it was she who would discover him, nay, it was he who had discovered for her. A surge of deep understanding swept over her and she lifted her eyes and saw the beauty of the Vermont hills, the enchantment of the river, the quaintness of the village half buried in the maple trees. She felt as if she could draw all things to her and give back some of the elation that was within. She looked at her prim little house—it would never be the same again. She looked back over the years of aloneness, the stable, drab monotony of which she had never realized before.

"Tony, Tony," she cried, "let us go in and you shall play for me all the things you feel. And I shall play for you because I want to, because I love to!"

Tony jumped up from his place beside her on the log, bent and kissed her hand, with an inherited grace. "Lady," he said softly, "your eyes are shining, you only pretended you didn't like me!"

(Copyright, 1929, International Feature Service, Inc.)

**FOLLOW . . . .**
**THE PIRATES**

You will probably want to know what the Pirates are doing even though you are on your vacation. So why not have the Sun-Telegraph mailed to you while you are away? It will be very pleasant to get all the news about what is going on in Pittsburgh.

RATES:
50c for Daily and Sunday Service for two weeks.
25c for Daily and Sunday Service for one week.

*Just send your forwarding address and the money to the*

CIRCULATION DEPT.,
SUN - TELEGRAPH
Gazette Square,
PITTSBURGH, PA.


## Marriage Licenses

| | |
|---|---|
| Bryce Duke | Homestead |
| Esther M. Powell | Homestead |
| Oster Brown | Homestead |
| Mary B. Camel | Homestead |
| Earl W. Hultz | Pittsburgh |
| Thelma Swem | Pittsburgh |
| Joseph E. Baudino | Wilkinsburg |
| Rosalie F. Shields | Wilkinsburg |
| Elmer J. Heckel | Pittsburgh |
| Gertrude Christman | Pittsburgh |
| Steven W. Butchko | Pittsburgh |
| Helen K. Wozniak | McKees Rocks |
| Allen Wade | Pittsburgh |
| Velma Thomas | Pittsburgh |
| Lester W. Leonard | Pittsburgh |
| Blodwin Sutherland | Mt. Oliver |
| Robert Donald | Pittsburgh |
| Louise McAfee | Pittsburgh |
| Frank Caffari | Duquesne |
| Margaret Humenansky | McKeesport |
| John M. Bilgner | Neville Island |
| Anna Tyblak | Neville Island |
| Dominic Betalino | Creighton |
| Mary J. Szymanska | Creighton |
| Wilbert N. Trappen | Castle Shannon |
| Catherine C. Bendot | Castle Shannon |
| Fred D. Burroughs | McKeesport |
| Catharine Maddox | McKeesport |
| Luigi Costelli | Pittsburgh |
| Chiarina Paulino | Pittsburgh |
| Vincent Beudling | Pittsburgh |
| Margaret Emmerling | Dormont |
| Edward Lane | McKees Rocks |
| Tillie Domgiello | McKees Rocks |
| Saturino Micheleski | Cokesburg |
| Mary George | Pittsburgh |

## Obituary

### Mrs. M. E. Dickey

Mrs. Margaret Emeline Dickey, 68, died yesterday at her home near Butler. She was a member of St. Mark's Lutheran Church, of Pittsburgh. Funeral services will be held tomorrow. She leaves two sons, R. F. of Butler, and W. W. Dickey, of Pittsburgh, and a daughter, Mrs. Verna Keys, of Kankakee, Ills.

### Gilson Funeral

Funeral services for Mrs. J. P. Gilson, 66, who died yesterday, will be held at 2 p. m. tomorrow at the home in Forest Hills. Mrs. Gilson was born in Pittsburgh November 6, 1862. She leaves her husband, three sons, James A., Roy E. and Howard C. Gilson, of Forest Hills, and two daughters, Mrs. William John, of Edgewood, and Mrs. Harold C. Seiler, of Forest Hills.

### Death Notice. 1

COPELAND—On Wednesday, July 24, 1929, at 8 p. m., MARGARET McKITRICK, widow of Samuel B. Copeland, aged 88 years. Services Saturday at 2 p. m., at the family home, Lambert Apartments, 701 Brownsville road, Mt. Oliver, via Carrick cars to Suncrest street. Friends are invited.

DISLER—On Thursday, July 25, at 11:45 a. m., MARY DISLER (nee Mary), widow of Casper Disler, aged 70 years. Funeral on Monday, July 29, from the residence of her son, Joseph Disler, 634 Lillian street, at 8:30 a. m. Requiem mass at St. George's Church at 9 a. m. Friends of the family invited to attend. Interment in St. Michael's Cemetery.

EBBERT—On Wednesday, July 24, 1929, at 12:30 a. m., JOHN A., beloved husband of Elizabeth Ebbert (nee Miller). Funeral from his late home, 3261 Richardson avenue, North Side, on Saturday, July 27, at 8 a. m. High mass at St. Leo's R. C. Church at 8:30 o'clock. Knights of St. George Branch 22 and friends are invited. [Wheeling (W. Va.) papers please copy.]

FORCHT—On Thursday, July 25, 1929, at 8:15 p. m., BERTHA, wife of Carl F. Forcht (nee Skillman), aged 21 years. Services at the residence of Charles G. Forcht, 227 Trowbridge street, Hazelwood, Pittsburgh, on Friday evening, July 26, at 8 o'clock. Friends are invited. Remains will be taken to Butler, Pa., Saturday, July 27, on train leaving B. & O. station at 1:15 p. m. Interment on Monday afternoon at 2 o'clock. (Butler papers please copy.)

GILSON—On Thursday morning, July 25, 1929, at 6:30 o'clock, IDA MARY HILTY, wife of John H. Gilson. Services at her residence, Braddock road, Forest Hills Borough, Saturday afternoon at 2 o'clock. Interment private.

HARDIN—On Friday, July 26, 1929, JENNIE E. HARDIN, widow of Joseph E. Hardin, mother of Mrs. Mary Bradley. Services at Litten's chapel, 4047 Perrysville, North Side, Monday at 2:30 p. m.

HESIDENCE—RAYMOND, son of the late Joseph and Mary Hesidence and husband of the late Margaret Hesidence (nee Sullivan). Funeral from the residence of his aunt, Mrs. W. J. Roesler, 345 S. Millvale avenue, on Saturday, July 27, at 8:15 a. m. High mass at St. Anthonys Church, Millvale, at 9 a. m. Friends and members of Painters Union are invited.

LALLY—On Wednesday, July 24, at 1:10 a. m., WINNIFRED GALLAGHER LALLY, wife of John F. Lally. Funeral from family home, 4009 Murray avenue, on Saturday, July 27, at 8:30 a. m. High mass of requiem at St. Rosalie's Church at 9 o'clock.

MAYS—On Thursday, July 25, 1929, at 9:30 a. m., MARY GORMLEY MAYS. Remains at the William F. Zepfel funeral home, 223 Shady avenue, East End. Requiem mass at Sacred Heart Church Saturday morning at 9 o'clock. (Butler, Pa., papers please copy.)

MOMEYER—At the Children's Hospital, on Friday morning, July 26, 1929, at 4:45 o'clock, MARGARET BELLE, beloved daughter of Franklin E. and Obey M. Momeyer (nee Bryson), of 1423 Belasco avenue, Beechview, aged 2 years 6 months. Remains at the Beinhauer mortuary, 2630 West Liberty avenue, South Hills, where services will be held Sunday afternoon at 2 o'clock, daylight saving time. Friends invited. Interment in South Side Cemetery. (Uniontown, Pa., papers please copy.)

### Death Notices 1

REYNOLDS—On Thursday evening, July 25, at 7 o'clock, HARRY H. REYNOLDS. Remains will be at Willison's, 600 Cedar avenue, North Side, until Saturday noon at which time they will be taken to the Second Presbyterian Church, Eighth street, where services will be held at 3 o'clock. Friends may view remains until hour of services.

RICHARDS—On Wednesday, July 24, 1929, MARY A. RICHARDS, widow of William J. Richards, Sr., aged 77 years. Funeral on Saturday, July 27, at 2:30 p. m., from the family residence, Babcock boulevard at Evergreen. Friends are invited. (Camden, N. J., Philadelphia and Washington, Pa., papers please copy.)

ROGERS—Suddenly on Thursday, July 25, 1929 at 11:05 a. m. J. CLIFFORD ROGERS, beloved husband of Frances Vogel Rogers in his 44th year. Remains at his late residence, 842 Lillian St., 18th Ward, Pgh., until Sunday morning. Services at the Edward B. Laughlin Funeral Home, 3310 West Liberty Ave., South Hills on Sunday July 28, at 2:30 p. m. Joshua Commandery Knights of Malta, Knoxville Lodge No. 1196 B. P. O. E. and friends are invited.

SANGL—On Friday, July 26, 1929, at 12:50 a. m., WENZL SANGL, beloved husband of Mary Haas Sangl. Funeral from family home, 235 Gross street, on Monday, July 29, at 9:30 a. m. Solemn requiem high mass at St. Joseph's Church at 10 o'clock. Friends and members of Branch No. 6, Knights of St. George, Holy Name society and Third Order are invited.

SATLER—At Philadelphia, Pa., on Thursday, July 25, 1929, LOUIS L., husband of Marion Satler (nee McMorran) and only son of Anna Campbell and the late Louis Satler, of Glenshaw, Pa. Services at the residence of his father-in-law, S. R. McMorran, Waldheim road, Aspinwall, Pa., on Saturday, July 27, at 3:30 p. m. (daylight saving time). Friends invited.

SKILES—On Wednesday night, July 24, 1929, at 10:50 o'clock, JAMES H., husband of the late Laura Cannon Skiles, father of Mrs. Howard H. Wilt and Mrs. Harry E. Catley, in his 71st year. Funeral from residence of his daughter, Mrs. Howard H. Wilt, 446 Perrysville road, West View, on Saturday, July 27, at 2 o'clock. Members of McKinley Lodge No. 318, F. & A. M., Pennsylvania Consistory, Valley of Pittsburgh; Syria Temple Shrine and friends are invited.

SKINKLE—On Thursday, July 25, 1929, at 6 a. m., ANNA CLARA SKINKLE (nee Snyder), wife of W. B. Skinkle, at her home, 912 Ridge avenue, Coraopolis. Funeral services on Saturday, July 27, at 2:30 p. m. Friends of the family respectfully invited to attend. (Phoenix, Ariz., Steubenville, O., and Smithton, Pa., papers please copy.)

SMITH—On Wednesday, July 24, at 8:15 p. m., ALBERT G. SMITH, beloved husband of Elizabeth Gassman, father of Albert H. and Norman W. Smith, in his 53rd year. Funeral services at his home, 1217 Brownsville road, Twenty-ninth Ward, on Saturday afternoon at 3 o'clock. Friends invited. Interment in South Side Cemetery.

STEVICK—Suddenly on Wednesday, July 24, 1929, at 4:30 p. m. HARRY STEVICK, beloved husband of Euphemia Stevick (nee Carnegie), in his 39th year. Funeral services from his late residence, 1705 Wiemann St., Wilkinsburg on Saturday afternoon at 2:30 o'clock. Friends are invited.

TRUEMAN—Suddenly, on Wednesday, July 24, 1929, at 11 a. m., JOHN JAMES TRUEMAN, beloved husband of Jean Trueman (nee Kuttler), son of Mrs. Margaret Gault and brother of Mrs. Maude Lang. Funeral services at his late residence, 1724 Franklin street, North Side, on Saturday, July 27, at 2 p. m. Friends are invited.

WAYMAN—Suddenly, on Thursday, July 25, 1929, at 5:02 p. m., JOHN HENRY WAYMAN, husband of the late Mollie E. Lowe Wayman. Funeral from his late residence, 38 Cowan street, Mt. Washington. Notice of time later.

WERNER—On Friday, July 26, 1929, at 6:45 a. m., THOMAS BENJAMIN, beloved son of James and Bertha Renheimer Werner, at the residence of his parents, 6629 Aylesboro avenue, Squirrel Hill, in his 10th year. Notice of funeral later.

### Notices 1-A

The members of McKinley Lodge No. 318, F. & A. M., are requested to meet at Masonic Hall, North avenue at Reddour street, North Side, on Saturday afternoon, July 27, at 1:30 o'clock, for the purpose of attending the funeral of our late brother, James A. Skiles. Members of other lodges are respectfully invited. Use of automobiles requested.
By order of the Worshipful Master.
MARTIN M. MASON, Secretary.

### Funeral Directors 1-D

SEE page 223 classified section of phone book, or watch this space every Sunday for our ad.
GRIME & BLAIR.


**Pittsburgh Sun-Telegraph**
Evening and Sunday Morning

PUBLICATION BUILDING, PITTSBURGH, PA.
DOWNTOWN OFFICE, WANT AD CORNER, FIFTH AND MARKET.
Telephone Grant 5400
For Classified Ads Only.
All Other Departments Grant 6500.

Card of thanks, church announcements, deaths, memoriams, birth and marriage notices, 30 cents per line.

If replies to advertisements have to be mailed (outside of the city only) send 10c for postage.

Telephone or oral orders to discontinue or change "Till Forbid" advertisements should be confirmed by writing.

The Sun-Telegraph will not be responsible for more than one incorrect insertion of any advertisement ordered for more than one time.

Advertisers should ask for and retain receipts of payment of classified ads, as mistakes cannot be rectified without them.

The publisher reserves the right to reject any advertising deemed objectionable.


### Lost and Found 2

DIAMOND bar pin lost Monday; return to Penn Lincoln Hotel; reward.

FUR sable neck piece lost July 13, between West Park and West End; liberal reward. Montrose 2882.

LOST—Lady's extension shoe, probably on car 86. Please call Atlantic 1605 or Lafayette 5574-R; reward.

LOST—Black pocketbook, Ladies rest room 34th St. Reward. Fisk 1053-J.

PURSE—Gray leather, nr. E. E. and Winebiddle ave., Wilk. reward. Valley 1550-R.

RING—Man's setting, black onyx with gold raised letters of C. A. F., valued as a keepsake; liberal reward. Hiland 3354.

FOUND ON STREET CARS.
TUESDAY, July 23.
Glasses, route 88.
Purse, route 94.
WEDNESDAY, JULY 24.
Purse, route 86.
Purse, route 88.
Purse, route 69.
Purse, route 10.
Glasses, route 43.

Information concerning these articles may be had by calling Pittsburgh Railways Co. Lost Department, Grant 7450. Ask for extension 148.

### Male Help Wanted 4

COBY SERVICE BUREAU
Dignified Employment Service.
209 BESSEMER BLDG.

COLORED man wanted for cooking and housework. Montrose 8757.

DESIRABLE POSITIONS
Available after brief radio training; salary $40 to $80 weekly; immediate employment service while learning; we have students earning to $25 weekly. Radio Corp. of Penna., 331 Fourth ave.

Designers and Detailers.
Phone Sterling 1400.

ESTIMATOR for planing mill work in Pittsburgh district; state experience and salary. Write A-201, Sun-Telegraph, Pittsburgh.

IMPORTANT POSITION.
Steady man who is looking toward the future; only men under 40 years of age who can furnish references considered; must have car. 5934 Broad st., E. E.

LEARN RADIO. Earn while learning. Apply 908 Fulton Bldg., Pittsburgh, Pa.

MAN wants work, chauffeur, porter, elevator, city reference. Call Grant 0182-R.

SALESMAN
TO TAKE TRIAL ORDERS FOR LIGHTING FIXTURES. MR. BEATTY, SECOND FLOOR, 613 LIBERTY AVENUE.

SELL FRIGIDAIRE
Fast growing business. Real opportunity for serious-minded men. Good territories, leads, sales help. Salary and commission to men who meet requirements. See Mr. Carvel, 5624 Penn ave., E. E., or call Montrose 7200 for appointment.

WANTED—A No. 1 mechanical draftsmen with experience in tool and die work; steady work, good working conditions, satisfactory wages to those who can qualify. Apply Employment Office, U. S. Aluminum Co., New Kensington, Pa.

YOUNG MAN
For office work, must be good penman, use typewriter and understand bookkeeping; references required. Write De Lia, 355 Fifth ave., city.

### Male Help Special 5

SALESMEN wanted for the southern half of Pa., by a large manufacturer of nationally known work clothing consisting of work pants, overalls, coveralls, play suits and smocks. A good connection can be made on a strictly high commission basis to salesman that can show a good previous record. Reply R. E. Cartwright, M. Moore Shirt Factories Co., Canton, Ohio.

MONEY FOR YOU AT HOME—Men and women can earn $15 to $25 a week in spare time writing showcards, no canvassing or soliciting; we instruct you and supply you with work; write today. The Menhenitt Company, Limited, 129 Dominion Building, Toronto, Canada.

MENTION THE SUN-TELEGRAPH WHEN ANSWERING ADVERTISEMENTS.

### Female Help Wanted 6

CARE of children and housework; girl or elderly lady. Gibsonia 69 ring 11.

COBY SERVICE BUREAU
Dignified Employment Service.
209 BESSEMER BLDG.

COLLEGE students or teachers for two vacation positions; good salary. Apply in person, suite 724, 335 Fifth ave.

COOK, experienced, German, Austrian or Swedish. 5645 Darlington road.

WANTED—Experienced waitress. Apply Grant Restaurant, 612 Grant st.

WHITE or colored lady for general housework; family of 3. Call Penhurst 1227-J, or 7334 East End ave., Wilkinsburg Junction.

YOUNG ladies, 18-24, to travel with crew of girls; special advertising campaign, covering entire U. S.; salary and expenses; permanent, fascinating position; experience unnecessary. Apply after 2 p. m. Mrs. J. W. Wilkes, Fort Pitt Hotel.

MENTION THE SUN-TELEGRAPH WHEN ANSWERING ADVERTISEMENTS.

### Female Help Special 7

MONEY FOR YOU AT HOME—Girls and women can earn $15 and $25 a week in spare time writing showcards no canvassing or soliciting; we instruct you and supply you with work; write today. The Menhenitt Company, Limited, 64 Dominion Bldg. Toronto, Canada.

UNIVERSITY GIRLS — Shorthand in 30 days; typing in 6 weeks. BOYD'S, 535 PENN. 19 years in Pgh.

MENTION THE SUN-TELEGRAPH WHEN ANSWERING ADVERTISEMENTS.

### Male & Female 8

CHRISTMAS CARD agents wanted. Good commission. Lafayette 4194.

TEACHERS needed. Fisk Teachers' Agencies, 549 Union Trust bldg. Atlantic 4593.

### Employment Wtd., Male 10

ACCOUNTANT will install sys., audit, keep your books, $20 mo. Martin. CO 1867.

AUTOMOBILE mechanic, experienced, desires position in or around Pittsburgh. Write D-186 Sun-Telegraph.

CARPENTER, painting, or general repair work; experienced; reasonable. Joe Dallin, Grant 2113-J.

CHAUFFEUR or butler desires position in private family. Reference. Grant 3430-W.

CHAUFFEUR—Exp., wants work in priv. family; city ref. GR. 2578-J after 6 p. m.

CHIMNEY repairing, pointing; also plastering; reas. prices. Wellington 0802.

COLORED man wants work; good house and window cleaner. Churchill 5339.

RELIABLE colored man as houseman and butler; can drive car; reference. Call Hiland 3825-W.

### Employm't Wtd., Female 11

CLEANING or laundry by the day, col. girl. References. Grant 3153-R.

COLORED girl wants day work; city; references. Montrose 5639.

COOKING and general housework by experienced col. girl; ref. Hiland 2842-W.

DAY work or laundry done at home by colored lady. Hiland 1098-J.

DAY'S work or part-time work, by reliable colored lady. Schenley 1906.

DAY or part time work by reliable colored. Schenley 0320.

DAY WORK by experienced colored woman. Grant 2516.

FAMILY WASHING neatly done; men's wash called for and delivered. Hi. 3804.

GENERAL housework of day's work, by exp. col. lady; city refs. Hiland 7296-M.

GIRL wants part-time work, evening or mornings. 2152 Herman st. Grant 1493.

HOUSEWORK—Small fam., batchelor apt., by exp. col. girl; home nights. GR. 1057.

HOUSEWORK or cleaning offices by expr. colored girl; reference. Grant 0895-J.

LAUNDRY or cleaning; full or half day; white lady; best ref. Hazel 2111-M.

LAUNDRY work by the day; colored lady; references. Schenley 0610.

LAUNDRY or cleaning by the day, colored lady. Hazel 7248-J.

MANICURING DONE AT YOUR RESIDENCE. MONTROSE 7149.

MATERNITY cases wanted for last of Aug. and Sept. Mrs. Taggart, Carrick 3685-R.

NURSE companion position by refined middle-aged lady. Best reference. Write L-271, Sun-Tele.

REFINED colored woman wanting night work; reference. Call Mayflower 8969.

RELIABLE colored girl wants week work; no laundry; reference. Grant 0460.

WEEKS work wanted by reliable colored girl; good city references. McKeesport 4753, ask for Almeda.

### Sale, Business Opportun., 12

ACCOUNT of illness, selling Third Avenue Auto Wrecking Co., Homestead; good bus.; investigate. HO 2995. Mr. Jacobson.

BEAUTY SHOP—Prettiest in Oakland. Call Mayflower 7790.

CONFECTIONERY—15-year cor. location; very reasonable rnt.; doing $1,400 monthly; sacrifice acct. illness; to see it is to buy it. Hiland 9418.

CONFECTIONERY, notions, old est. stand; reasonable offer accepted. 914 Madison st.

CONFECTIONERY, 6 rooms, bath, bargain if sold this month. Fairfax 5787.

GASOLINE station for sale. Finest on the Lincoln. Profits over $25 a day. Business could be doubled with proper management. $8,000 cash required; balance easy terms. Write Box 432, York, Pa.

GROCERY, confectionery, very reas. price. 28 Kenmore ave., Forest Hills Boro.

GROCERY—Meat market; fine location; doing good business. McKeesport 5774.

GROCERY—Meat market, Lawrenceville; doing good business. Fisk 2740.

LUNCH ROOM; finest equipped in downtown district. Linden 4675 or Court 9103.

MEAT MARKET, good location, doing over $700 week, selling acct. illness, 2024 Monongahela ave. Brandywine 0100.

RESTAURANT, good East End location. 903 N. Long ave. Hiland 9565.

ROOMING house; 8 rooms, furnished; rent $50; price $350. 43 Hooper st.

SHOE STORE
In good live industrial town Pittsburgh district. Only exclusive high grade shoe store a radius of twenty miles with drawing population of twenty thousand; 100 per cent location, large room, low rent, long lease. Doing $44,000 annually. Priced for quick sale. Call Court 4566.

### Dressmaking 15

KELLER DRESSMAKING SCHOOL, 221 Wallace Bldg., E. E. Hiland 2462.

ORIGINAL Designer and fitter can complete dress a day. Mayflower 5530.

### School & Instructions 16

SUMMER SCHOOL
CURRY COLLEGE
Penn and Stanwix St. Atlantic 3069.
Summer Classes Form July 29.

### Dancing Academies 17

DANCE lessons, private residence school. 1213 Palo Alto st., North Side. Fairfax 9457. Mr. Weeks.

### Transfer & Storage 19

MOVING—STORAGE.
Fireproof warehouse; experienced packers; large moving vans. Ask for estimates.
HOVELER WAREHOUSE CO.,
750 Millvale ave. Mayflower 6000.

SHANAHAN Fireproof Storage, long distance moving everywhere. Call Mont 7800

WANTED—Loads to Baltimore, N. Y., Phila., Detroit. Wash., Buff. MO 5663

### Landscape Gardeners 22

FRANK C. HONESS, potted monthly roses, trees; shrubbery supplied and planted; soil; lawns renovated and fertilized. 530 Bayne ave., Bellevue. Linden 0743.

### Personals 18

SUPERFLUOUS HAIR
Removed permanently, painlessly, without scar. Ladies in attendance. 2105 Jenkins Arcade.

C. VIRGINIA GRAFTON — Scalp treatment. 513 Union ave., N. S.

ELECTRICAL treatments, 315 North ave., Millvale, 2 floors.

### Personals 18

Your Face and Skin
THE SAME AS THESE CAN BE FREE OF DISFIGUREMENTS AND DISEASE DO IT WITH OINTMENT G.
The wonder ointment for Acne, Pimples, Red Nose, Oily Skin, Large Pores, Eczema, Psoriasis, etc. Call in person if possible or when sending $2 for it state particulars. Positively guaranteed. We treat all skin disorders and remove Moles, Birthmarks, Superfluous Hair and disfigurements of every nature. 20 years' experience. Send for booklet. DR. F. C. GEHRS, Licensed Specialist, Atlantic 1104, 402 Nixon Theater Bldg.

MATERNITY HOME
Desiring privacy in confinement; nursing at home; nice home surroundings; will give information privately. Pennsylvania Health Home, 220 5th st., Braddock, Pa. Brandywine 2795.

DR. KOLER, specialist for 31 years, located on Penn ave., moved to 948 Liberty ave. Kidney, bladder, skin, blood and all chronic diseases; examination free; medicines included in the small fee asked; no women treated. Hours 9 to 8, Sundays, 9 to 2.

HADDON Maternity Hospital, Sheraden—Patients desiring privacy in confinement, infants cared for. Write. Walnut 3360.

AMERICAN watches cleaned, repaired, $2.50; Swiss, $3. Jobe, 402 Keenan Bldg.

SPIRITUAL MEDIUM—Readings daily and Sun. Madame Norma, 4829 Plum way.

BELFOURS Sanitarium—Electric massage, internal baths. 43 Marion st. Grant 0659.

MADAM CLIFFORD—Send birth date, 25c; trial reading. Box 378, Homestead, Pa.

AMERICAN and Swiss watch repair, clean, $2.50; guar. 631 Penn ave., room 200.

MORSE DETECTIVE AGENCY—Secret investigations. Phone Carrick 1407.

MARIE WARNER — Scalp treatments, manicuring. Grant 5654 or 1035.

MADAM LA VERNE, medium. Mon., Wed., Thurs. 2550 Center ave., E. E.

WOMAN'S REALM
Your charm depends largely on your hair dress. Let these beauty experts serve you.

VAPORINE—Enables you to have a permanent as often as you like it. Ask your Beautician or call Grant 5252.

"Le Pere Wave $3; Eugene Wave $4.50 ACME BEAUTY SALON 230 5th Ave. 5th Ave. Arcade. Atlantic 7939.

EUGENE Method. Colonial Maid Beauty Salon. 203 Nixon Bldg. Grant 6433.

CASTELLE PERMANENT, $4. Complete. Castelle Permanent Waving Co., 230 5th ave., Room 304. AT 0861.

ZEGLER'S
Steam and Oil Wave, $3—Eugene $4. 230 Fifth Ave. Room 310. AT 4982.

GRIFFITH'S Beauty School, 2d flr. Empire bldg. Reg. Schl. of Paris Fashions.

EUGENE WAVE, $4.
Complete—Zegler's Beauty Parlor, 501 MARKET ST. AT 1191.

FEDELE SCHOOL OF BEAUTY. Latest Parisian methods; fully equipped. 316 Pittsburgh Life Bldg. Grant 10193.

PHG'S, & E. LIBERTY'S most excl. beauty academy. Paul's Beauty Acad., 131 N. Highland. HI 9322.

### Dentistry 18-A

$10 PLATES and Sweet Air for painless extraction. Dr. Simeral, 109 Diamond st.

### Liquor-Drug Treatment 18-B

WHY LET THIS CURSE wreck your home and life? For information and literature write or phone.
SHADYSIDE SANITARIUM, FORMERLY KEELEY INSTITUTE,
265 Shady Ave. Hiland 9382.

### FOR RENT Lofts & Warehouses 49

WAREHOUSE
WATER STREET THROUGH TO FIRST AVENUE
FIVE STORY AND BASEMENT. SLOW COMBUSTION. 96x160.
93,000 SQUARE FEET AT 28c. THREE ELEVATORS, SPRINKLER SYSTEM, HEATING PLANT, DRIVEWAY INTO BASEMENT.
REAL ESTATE COMPANY OF PITTSBURGH,
427 FOURTH AVENUE. ATLANTIC 9050.

### Furnished Rooms 30

AN IDEAL rm. with bath, park frontage, Ridge av., gar., rent rea. Fa. 9639.

ARCH ST., 910, N. S.—2 sleeping rooms, 1 housekeeping, $4, $5. Cedar 2723.

BACHELOR APTS., room, single or double, priv. bath, shower, $8 to $12 week; former Wm. Thaw Jr. residence; 5 min. to city. FA 3422. 930 N. Lincoln ave., N. S.

BACHELOR apt., 2 rms., priv. bath, priv. phone, 1 or 2 gents. gar., $15. HA 6221.

BEATTY ST.—2 rooms furnished or unfurnished. Hiland 8716.

BEDROOM with sitting room; all conveniences; garage. Lehigh 6334-J.

ELLSWORTH AVE., 5220—Well furnished rm., also single rm.; garage. MA 3124.

FAIRMOUNT, S., 140—2-room apt, private bath, or will rent rooms singly or for housekeeping; reasonable. Montrose 8019.

FORBES ST., 4522—Nice furn. sleeping room, next to bath. Schenley 3719.

FORTIETH ST., 219—Cheerful front rm., nr. cars, park; twin beds. Fisk 2069-M.

HIGHLAND AVE., N., 128½—Furnished room, private bath, steam heat; next door to Rittenhouse Hotel; reasonable. Hiland 8996.

JACKSON ST., N. S.—Lg. cheery front rm., $4; 2 rms. $6; nr. cars. Cedar 5649-R.

LEHIGH AVE., 201, alcove room, 2nd floor, suit. for 2; priv. home. Hi. 5531.

MT. LEBANON—Beautiful rm., pri. family, nr. cars, reference, $5. Lehigh 3909-W.

MT. LEBANON—Pleasant large front rm., near cars and town. Lehigh 5971-R.

OAKLAND—Cheerful room for 2; $3.50 each; private home. Mayflower 9513.

ROMINE AVE., 610—Front room; modern conveniences; priv. fam. McKeesport 4549.

ROUP ST., 322—Room, private bath; board optional; other rooms. Hiland 7174.

SHERMAN AVE.—Beautiful rm. with private bath, nr. cars, town. FA 9223.

SQ. HILL—Cheerful room, near cars, private family; gent., $5. Hazel 3603-W.

WILK. 401 South ave.—3 rooms, private bath., nr. cars, station. Penhurst 3481-J.

### Unfurnished Rooms 31

ALLENTOWN, 636 Industry st.—4 rooms, bath; first floor; coal furnace; electric.

BROWNSVILLE RD.—4 rms., use of bath; all conveniences; near cars. Laf. 5042-J.

DUQ. HEIGHTS, 114 Reese st.—3 rms., tile bath, near cars, $25. Lafayette 3764-J

EAST END—Two unfurnished rooms, 2nd fl., sink, h. w. heat. $25. Hiland 6537-J.

EAST END—3 cozy rooms, 3rd floor; modern, reasonable. Hiland 4366-J.

E. E.—2 rooms, all conveniences; rent reasonable. Montrose 3251.

FINEVIEW, 159 Henderson st.—3 rms. ba., separate meters, $23; adults. CE 8922-W.

HAMILTON Ave., 7501—3 front rms. including light and heat, $35. FR. 10420.

NOBLE ST., 424, E. E.—3 rms., sink, bath, porch, yard, gas, elec. Montrose 8034.

SHERADEN, 533 Sherwood ave.—3 rms., bath, modern, nr. cars & trains. FE 1320.

SCHENLEY Heights—4 unfurnished rooms, $38; also 2 furnished. Mayflower 1810.

SHERADEN, Glenmawr ave.—3 rms., bath, 2nd floor. Federal 1205-J.

SQ. HILL, 2366 Sherbrook st.—One or two rooms, newly papered; reasonable.

3 ROOMS, $18, close to street car. 1110 Sunday St., N. S.

### Housekeeping Rooms 32

OHIO ST., 425—2-room apt., front, newly papered, nicely furnished, next to bath, large airy rms., sink and range, $8.50 up.

E. LIB.—6028 St. Marie st.—Newly dec., 2 rms., kitch., semi pvt. bath. HI 0683.

HOMEWOOD—Cheerful rm. & alcove, arranged for light hskpg., reas. HI 7417-J

SHADYSIDE, 3-room apartment, complete for housekeeping, priv. bath. Sch 0799.

TWO ROOMS, bath, walking distance to town. Fairfax 2992.

### Wanted, Boarders 33

E. LIBERTY—Well furnished room with board. Montrose 3790.

NICE room and board, lady or man, and care for child. 118 N. Millvale ave. HI 0584.

ROOM and board, $12 per week; room next to bath. 5149 Woodworth St., 5100 block Baum Boulevard. Phone 5882 Montrose.

### Summer Boarders 33-A

BOARDING in country home; good home cooking, chicken dinners twice wk., good beds; all conveniences. Special rates to families. Write Mrs. H. Leslie Corell, Portland, N. Y.

### Apartments 35

LOVELY 4-RM. APT. PRIV. BATH, ONLY $35
Newly decorated, cleaned; new shades, curtains, kitchen linoleum, only 8 min. to city. Immed. poss. Walnut 3553.

FOUR rooms, modern, hardwood floors, steam heat, thermostat control, electric refrigeration, tile bath; available immediately; $65. Hiland 5400. Belton.

GLENFIELD APTS., 2 and 3 rooms, bath, newly decorated, poss. Aug. 1, reduced rent $20 mo. Schulte, Sew. 1680.

$55—WILKINSBURG, Mifflin ave., 5 rms., bath, 1st flr., s. parlor. Churchill 0230-W.

WILK. 5 rms., bath, new, decorated, handy location, porches, rent reas. FR 10076.

$50—Wilk. duplex, 6 rooms, bath, new furnace. Key at 912 Wallace ave.

OAKMONT, first floor 5 rooms, bath, frigidaire, $50. Oakmont 190-M.

MENTION THE SUN-TELEGRAPH WHEN ANSWERING ADVERTISEMENTS.

### Apartments, East End 36

TERRACE COURT
SQ. HILL'S FINEST APT.
One 4-room and one 5-room suite available. Immediate possession.
Smith Bros. Realty Co.
5873 FORBES ST. HAZEL 2650.

The Frontenac
S. Highland and Howe—Montrose 6898.
Large, desirable 2-room apts., both furnished or unfurnished; also one 3-room apt.; immediate possession.

APT., 5 rms., bath, newly decorated, furnace. ldry. porches, $40. Penhurst 1316-J.

MENTION THE SUN-TELEGRAPH WHEN ANSWERING ADVERTISEMENTS.

### Apartments, South Hills 37

BROOKLINE duplex, 4 or 6 large rooms, bath; possession Aug. 1, $40. Inquire 731 Washington rd., Mt. Lebanon. Lehigh 7307-R.

DORMONT, Kelton ave., 5 rooms and bath; near schools and South Hills Harris Theater. Lehigh 4472.

KNOXVILLE, Hobart st., 232—4 rms., ba., stm. ht., ldry., large porch. HE 1180-J.

DORMONT—Sublet 5-room duplex, $65, A-1 condition; leaving city. Le. 4411-W.

1455 GREENMONT AVE.—4 rooms and in-a-door bed; porch. Lehigh 2472-W.

### Apartments, North Side 38

REDUCED RENT—4 large rooms, light, heat, incl.; all conveniences. FA. 7283.

$55—Riverview Park Dist.—5 rms., bath, h. w. fls., inst. heater. FA 1421-1377.

$30—ESPLANADE St., N. S.—3 rms., use of bath; first floor. Fairfax 2205.

### City & Suburban Houses 39

CRAFTON.
6 rms., bath, convenient to trains, st. cars; immediate possession, $45 per month.
JOHN BOURKE, Crafton,
31 STATION ST. WALNUT 1273.

Six-Room Brick House, $60.
Very comfort.; new furnace, pches., finished 3rd fr., laun.; all equipment, screens, etc.; good neighborhood; poss. Sept. 1. 21 Evans avenue, Ingram. WA 0975-M.

HAZELWOOD—5-room house, bath, electric, newly papered, $30. 1 month free. 331 Fourth ave., Roor 504. Court 4487.

CRAFTON—Ewing ave., formerly Fountain st., 6 rooms, bath, furnace, near cars and trains, $47.50. Walnut 0921-M.

McNEELY RD.—2 houses of 7 and 6 rooms, bath, h. w. heat, gas, electric, $45 month each. Carrick 1200-R.

BON AIR RD., near Wilkinsburg—Modern 5-room house, garage; all conveniences, $67.50. Churchill 6253-R.

DUPLEX—5 rooms, bath, porches; $45. 1087 Blackadore ave.

### East End Houses 40

Rent—Shadyside Dist.
Modern house, 8 rms., 2 baths; G. E. refrigerator, incinerator, steam heating, etc. Convenient to school, R. R. and trolley. $123 per month.
Roslyn Place nr. Elsworth Ave.
Commonwealth Real Estate Co.,
Commonwealth Bldg., Fourth Ave.

ATLANTIC AVE. DISTRICT — 6-room house, bath, electric, $55; 5-room houses, bath, electric, $41-40; 4-room houses, bath, electric, $38-$35; 3 rooms, bath, electric, $25; 1 month free. 331 Fourth Ave., Room 504. Court 4487.

5 ROOMS.
6408 MARCHAND ST.—Key at 305 Denniston Ave.

NEW 6-room house, bath, H. water heat, hardwood floors, modern conveniences. Hazel 5154.

S. CRAIG ST., 520—For rent—House, 7 or 5 rooms. Phone Mayflower 9152.

CORA ST., 525—4 rooms, bath, laundry, porches, yard; $42 mo. Mayflower 4231.

KELLY ST., 6748—Duplex, 7 rooms, bath, electric. Rent $47.50. Court 1371.

### North Side Houses 41

SUPERIOR AVE.—5-room houses, bath, electric, $45-$40. Charles st., 6-room house, bath, electric, $30. Perrysville ave., 6-room duplex, sun-parlor, bath, electric, hot water heat, $60. 1 month free. 331 Fourth ave., Room 504. Court 4487.

BUENA VISTA ST., 4 rms, pvt. bath..$45 W. North ave., 3 rms., bath, 1st flr... 32 J. C. Nock, 607 Sandusky st. FA. 7840.

CALIFORNIA AVE., corner Falck, 4 rms., bath, elec., porches; 3rd fl. $38.00. J. O'Neil, Fairfax 2141.

### South Hills Houses 42

DORMONT, Illinois ave., 1139—6 rooms, bath, redecorated floors, refinished. Lehigh 4472.

MT. WASHINGTON, 4 Bailey ave.—6-room house, bath, furnace. Lafayette 0517-J.

### Furn. Apts. & Houses 45

Adrian Apartments
Cor. Melwood and Bayard st. Several choice apartments. Immediate possession. Living room, in-a-door beds, kitchenette, dressing room, bath, also same unit with additional bedroom. Completely furnished, including dishes, towels, linen, silverware, etc. Rentals $75 to $110. Apply Mrs. Morgan, on premises.

12 Little Miles From Town
An Ideal Home
Elmhurst Inn, Sewickley
Room and meals; single, $19 a week up; double, $36 a week up; running water and phone in all rooms; excellent table. Phone Sewickley 645.

Loutellus Apt. Hotel
245 Melwood ave.; 1-2-3-room modern, efficient kitchenette apartments; finest in the city; superior service. Schenley 1100.

Delightful Cool Brick Home,
Eight large well furnished rooms; ample grounds, beautiful trees and shrubbery; only 10 minutes to city. Walnut 3553.

EL TOWER APARTMENT HOTEL, Munhall road, off Beacon—Beautifully furnished apartments with private and connecting baths; $45 per month and up. Hotel service included. Hazel 6800.

E. E., 332 Lehigh St., leaving city, 6-room apt., furnished or unfurnished, newly decorated. Churchill 1953, Mont. 2575.

JANCEY ST., E. E., 1110—Priv. home, 3 rms., 2nd flr., bath, sink, range, refrigerator; nr. E. Liberty. Hiland 8777-J.

CRAFTON—Adults; 3 up-to-date hskpg. rms., furn. comp., $60. Walnut 0835-W.

HEIDELBERG COTTAGE, E. E., 7 rms., furn. for summer mos. Penhurst 5374-M.

HOWE ST., 5755—Lady to share 4-room apt., mod. conveniences. Mayflower 7667.

HOLDEN ST., 5831—Very desirable 4 rms., also sleeping rooms. Mayflower 2836.

ALDER ST., 5833—2-room apt., use bath, laundry, phone. Schenley 1944.

ARCH ST., 711—3 nicely furnished connecting rooms; all conveniences. FA 0702.

SHERIDAN AVE.—3 large rooms, private bath; Frigidaire; adults. Hiland 8115-J.

GRAHAM ST. S., 202—2 or 3 furnished or unfurn., 2nd floor. Montrose 8533.

E. E.—249 S. Millvale. Apt. 8, 3 rooms and bath, steam heat. Mont. 6296.

BIGELOW BLVD.—4 rooms, private bath; best location in city. Valley 9805.

### FOR SALE Beechview, Brookline 64

READ THIS
Let Your Dreams Come True in
"BROOKLINE"
YOUR RENT WILL PAY FOR ONE OF THESE BEAUTIFUL HIGH-GRADE HOMES.
Up-to-date in every respect; only 20 minutes to city. Price and terms reasonable. 1460 Beverly Place. Take 39 car to end of line. Lehigh 8238 or 2234-R.
C. W. EIGHMY, BUILDER.

### FOR RENT Store Rooms 46

STATION ST., near Collins and new Sears Roebuck Bldg. East Liberty. Rent $35. Good business stand. Phone Montrose 4100.

STORE, 2 large living rooms, cement cellar, laundry, 2 months rent free. Flanagan, 6023 Penn ave.

MENTION THE SUN-TELEGRAPH WHEN ANSWERING ADVERTISEMENTS.

### Offices & Desk Room 50

CARRICK MEDICAL OFFICE.
2 rooms, bath, use of public reception in connection with 2 dentists, and 2 specialists, suitable for physician, located in best business section of Carrick.
JACOB DEGENHARDT,
2400 Library road. Carrick 1276.

DESIRABLE two-room suite of offices in one of most prominent office buildings, furnished if desired, or will sublet portion of space reasonable. Phone Atlantic 2650.

OAKLAND
Offices in the Forbes Bldg., corner of Atwood and Forbes. Mayflower 2846.

$5.00 MO. Downtown office, add., desk space, fur. office. Phone service. Suite 207, Investment Bldg., 239 Fourth ave.

### Resorts, Cottages, Etc. 52

TWIN WILLOW LAKE: 2 miles north of Bakerstown, modern cottage, gas, elec., all conven., pool, tennis court, dance hall, ball grounds, $28 wk., cabins, $14 wk., for September. Picnic grounds reserved on application; also camp site for rent. Owner R. L. Heckert, Mars, 36 R 1-21.

COTTAGES FOR RENT—Central locations, three minutes walk to all amusements. Write Cottage Owners' Association, Buckeye Lake, Ohio.

COOK FOREST, Clarion Dam, Brady Narrow, scenic Western Penna., nr. Sligo Hotel, large rms. and board $20 weekly.

HARMONY JUNCTION—Furn. cottage, rent or sell. 3 bedrooms, dining room, gas; large lot. Fairfax 4401.

FURNISHED cottages at Waldameer, July 28 to August 4. Write, wire or phone. C. A. Massing, Erie, Pa.

HOLOBARS Beach, French Creek—5rm. furn. cottage, $18 week. Walnut 0832-R.

LEETSDALE Beach, Sewickley, nr. sta.; scrnd. furn. cot., 2 wks., $25. AM 578-W.

MENTION THE SUN-TELEGRAPH WHEN ANSWERING ADVERTISEMENTS.

### City & Suburban Houses 60

28TH WARD, $50.
7 rooms and bath; just like new.
1723 EAST ST., $50.
7 rooms and bath; good condition.
Gallagher Bros., Crafton,
Dinsmore and Noble Ave. Walnut 3000.

COUNTRY HOMES.
Located in Ingomar, Pine Creek, Perry Highway, Highland, Keown and Perrysville district. Large and small. See F. H. & F. W. THOMPSON, BELLEVUE, Bellevue Sav. & Trust Bldg. Linden 1448.

NEW $10,000 English-type modern home for $7,100. All brick, 6-rooms, tile bath, cool cellar, rigid roof, paved street, near city, small down payment, $60 monthly. Phone Owner, Carrick 2877.

$7,000, SPLENDID home, frame, 6 rooms bath, storage room, all modern, Ruud heater, Holland coal furnace, large lot to alley. Penhurst 0223. Bruckman Realty, 604 Brushton ave.

EDGEWOOD home; 6 rms. and bath; 2½-story brick and shingle; lot 35x150; will sacrifice, as moving from city. Phone Franklin 1599-R or Franklin 10297.

1 ACRE and 5-room house, electric, gas, 200 ft. off West Liberty ave. 10 min. to city, $6,500. Grant 4340-J. Call after 7 p. m.

BABCOCK BLVD.—½ acre, 9-room house, double garage, modern conveniences. Inquire Evergreen Gardens. Perrysville 27-J.

PERRYSVILLE — Modern new 7-room home, 6½ acres. Perrysville 224-W.

### East End Houses 61

SALE
Kinsman Rd., Sq. Hill.
Beautiful Home, 6 Rs., 2 baths; Breakfast nook, hot water heat; Fully modern. All in good order.
Only $32,000.
Suitable terms. Easy poss. See Commonwealth Real Estate Co., Commonwealth Bldg., Fourth Ave.

MORNINGSIDE, near Stanton Ave. New 7-room brick, 2-car garage, cement block, paved street; will sacrifice; $10,000; terms. Call Montrose 1909.

POINT BREEZE — 6-room modern brick dwelling, large lot, driveway; a real bargain.
NOAH REALTY, 1728 FIFTH AVE.

### North Side Houses 62

BRIGHTON RD. DISTRICT
$11,000.
Excellent brick over tile home on 70 foot lot; near schools, cars and stores; has hardwood floors, awnings, screens, brass plumbing, driveway and garage; easily financed.
REAL ESTATE CO. of PGH.
427 FOURTH AVE. ATLANTIC 9050.

NEW brick, 6 rms. and bath, ldry., furn.; $5,800; pay like rent. FA 1421 or 1377.

### Dormont, Mt. Lebanon 63

This Will Surprise You.
MT. LEBANON MODERNISTIC BUNGALOW.
DON'T BRING YOUR WIFE TO LOOK AT THIS.
Five rooms, green tile bath, tile mantels, B line heat; each room different; garage; wonderful laundry, aluminum green roof; lot 50x130; only $10,500; just completed; terms.
KRAMER REAL ESTATE,
2828 West Liberty ave. Lehigh 0659.

DORMONT BARGAIN.
Sickness necessitates disposal of fine home, 6 nice rooms, modern and complete, electric refrigerator; 2 blocks to center of Dormont; paved front and rear; garage; price $10,500.
E. B. JENKINS CO.,
Lehigh 0462. 1431 Potomac ave.

IN MT. LEBANON.
We will show you this home: reception hall English all brick home of 7 rooms, 2 tile baths, breakfast room, 2-car garage; level lot 50x140; price $17,000; terms; we know this is an exceptionally fine offering.
Stevenson, Williams Co.,
666 Washington road. Lehigh 6000.

SURE give the kiddies a treat and buy this beautiful 6-room brick home; hot-water heat, tile bath, OUTDOOR SWIMMING POOL, lot 78 feet on principal street; wonderful view; handy to schools and cars. Look at this today and move in next month. $10,800; terms.
KRAMER REAL ESTATE,
2828 West Liberty Ave. Lehigh 0659.

BEAUTIFUL country home; ½ acre ground, 7 rooms, all conveniences. See this home now. Terms. Lehi. 1448.

### FOR SALE Beechview, Brookline 64

FOR SALE—7-room, English type home, 933 Bayridge ave., Brookline, 2 squares from the school house on Pioneer ave., all hardwood floors, tile bath, stone mantel, chandeliers, art glass, complete laundry, furnace, coal bin, storage room, garage, cement porch, French tile roof, awnings, sidewalks, landscaping, and paved street, terms to suit purchaser. Nathaniel Bros., contractor. Phone Carrick 1232 or 2874-R.

BROOKLINE—$8,000.
$250 CASH—BALANCE MONTHLY.
NEW 6-ROOM BRICK, TILE BATH, H. W. FLOORS, MODERN THROUGHOUT. THIS PROPERTY MUST BE SOLD AT ONCE. LEHIGH 7454.

BROOKLINE—$7,750, new 6-room house, level lot, good location, easy terms.
SMITH & MOTT. LEHIGH 1500.

$500 CASH, $50 monthly buys brick home, $6,800. 2331 Vodeli st.

MENTION THE SUN-TELEGRAPH WHEN ANSWERING ADVERTISEMENTS.

### Carrick, Overbrook 65

$6,400—7 r. frame, good condition, near St. Basils school, furnace, garage, paved, lot 27x160. Inquire 1916 Brownsville Rd.

CARRICK—Four 6-room brick houses, take your lot or old property as first payment. 2004 Hazeldell st. Carrick 2256-J.

MENTION THE SUN-TELEGRAPH WHEN ANSWERING ADVERTISEMENTS.

### Bellevue, West View, Avalon, Ben Avon 68

BELLEVUE INVESTMENT
Four-family apartment; new; over 10% net income. Call 2853-J Linden.

MENTION THE SUN-TELEGRAPH WHEN ANSWERING ADVERTISEMENTS.

### Lots For Sale 71

BEAUTIFUL HOME SITES
FOX CHAPEL DISTRICT
OVERLOOKING THE ALLEGHENY VALLEY
Near street car and R. R. station; large level lots, $300.00 and up.
NO DOWN PAYMENT
For three years. Nothing to pay but interest. For further information, return coupon to Crown Meadow Lands Co. 918 Highland Bldg., E. E., Pittsburgh.
NAME............................................
ADDRESS........................................

$490—50x120—$490
This level lot in Mt. Lebanon is a real bargain. Terms $50 down, balance $12 per month. Call owner, Carrick 3800.

BIG FARM PLOT
150x120 In Mt. Lebanon. Only $1380—Terms $100 down balance $20 per month. Write owner, E-186 Sun-Telegraph.

ROSS TOWNSHIP.
30 lots on new road, 500 feet from Brighton road, all for $6,500. Call 2853-J Linden.

WILL sacrifice business lot in Mt. Lebanon at $150 per front ft. Call Lehigh 6666.

LAKETON AVE.—Wilkinsburg; 30 to 100 ft. front; reasonable. Franklin 9820-W.

LOT FOR SALE—40x120, Wiltsie st., 12th ward. Hiland 7576-J.

MENTION THE SUN-TELEGRAPH WHEN ANSWERING ADVERTISEMENTS.

### Sale Farms—Acreage 72

8 ACRES of land, near Cochran's Mills, Jefferson Township. Ambridge 744-M.

MENTION THE SUN-TELEGRAPH WHEN ANSWERING ADVERTISEMENTS.

### Sale or Exchange 73

NEW WILKINSBURG DUPLEX.
Corner lot 74x120, 12 rooms, 2 tile baths, hardwood floors, furnace, tile roof, $25,000, trade on home $12,000 to $15,000. F. M. Weston, 1013 Wood st. Pen. 5983.

MENTION THE SUN-TELEGRAPH WHEN ANSWERING ADVERTISEMENTS.

### Oil & Gas Production 78

ATTENTION—At present they are opening up an oil and gas field in Trumbull Co., near Warren, O. The first well is a producer and more than 125,000 acres are under lease and still leasing more land. I have for sale farm land, city property and lots that were listed before the oil and gas discovery, and the prices are very reasonable. I can most certainly convince any one interested that I have some wonderful bargains to offer to them and that they can make money by buying at present prices. J. J. Karl, 264 Vine ave., N. E. Warren, O. Home phone 3526-L.

MENTION THE SUN-TELEGRAPH WHEN ANSWERING ADVERTISEMENTS.

### Mortgage Loans 81

Second Mortgages—$300 to $25,000
Monthly payments on $300 is $13, on $500, monthly payment is $14; on $1000, monthly payment is $29; payment includes the principal, interest, etc.; pay taxes, repairs or debts with loan, repayable on easy budget plan . . 1 to 5 year term.
BANKERS MORTGAGE CORP.
230 Fifth Ave. Suite 700 ATlantic 6160

MORTGAGES
Most complete service in Pittsburgh.
STRAIGHT OR AMORTIZING.
Pennsylvania United States Bond and Mortgage Corp.
625 FRICK BLDG. ATLANTIC 0726-0727.

Second Mortgages $300 to $10,000
Private party; monthly payment on $1,000 is $25; no advance charge; liberal appraisal; immediate settlement; low expense.
S.D.CANTELOU-Phone Atlantic 4195
905 Law & Finance Bldg.; 429 Fourth Av.

MORTGAGES WANTED
Have a large fund for loans on well located property, $10,000 and up. Have a large fund for 2nd mortgages on business property.
LAWTON REAL ESTATE COMPANY
436 Diamond St. Phone 1348 Ct.

Second Mortgages— $300 to $20,000
No advance charges. Monthly payment on $300 is $10; $500 is $12; $1,000 is $25.
J. M. MOSS. ATLANTIC 6850.
429 4th ave. 704 Law & Finance bldg.

MORTGAGES WANTED—MONEY READY

| | |
|---|---|
| $1,000 | $1,500 |
| $2,000 | $2,500 |
| $3,000 | $4,500 |
| $5,000 | $10,000 |

FRANK S. MILLER, 450 4th ave. Rm. 82.

PAY OFF FIRST AND SECOND MORTGAGES
Consolidate existing mortgages; 75% loaned on desirable properties anywhere. No advance fees. Box 466, Pittsburgh.

MORTGAGE MONEY
Private funds for 1st and 2nd mortgages. Will call at your home. Homewood P. O. Box 16.

5½% MONEY (unlimited) long term, also building and loan funds. H. R. ROBERTS, 339 Fifth ave. Atlantic 2678. Evenings Walnut 3007.

SECOND MORTGAGES.
STRAIGHT OR MONTHLY PAYMENT; PRIVATE FUNDS; LIBERAL APPRAISALS; QUICK ANSWER. HAZEL 6013.

PRIVATE funds, 1st and 2nd mortgages. F. J. Shermer, 1403 Park Bldg. AT. 1365.

## BUSINESS WANTED

### Builders' Supplies

ROOFING! ROOFING!
Rolls of first class Carey roofing, $1.00 a roll and up. Also first class shingles at very low prices.
PLASTER WALL BOARD CO.
3217-19 Penn Ave. Grant 5431-5432.

### Used Material

Lumber, Brick, Plumbing
And almost everything in used building material at sacrifice prices. "Good bric cheap."
Omslaer Wrecking Co., Inc.
1300 River ave. Cedar 1340.

### Paperhanging

PAPERHANGING, $5 and up; also paper cleanings; paints washed. Grant 5183-R.

PAPERHANGING—$7 a room and up. Complete, guaranteed. Hiland 7375.

PAPERHANGING—1st class work at lowest price in city. Mayflower 9556.

### Storage of Furs

ONLY a Furrier can clean, store and repair your furs safely. Smith Fur Shop, 636 Penn ave. AT 3490. Will call.

### Roofing—Repairing

ROOFING and furnace work, old and new. Lincoln Roofing Co., Hiland 5524.

### Typewriters

TYPEWRITERS
All Makes. Lowest Prices in City.
AMERICAN TYPEWRITERS CO.,
415 Fourth Ave., Pgh., Pa. Court 1019.

### Painters, Painters' Supplies

WHEELER'S PAINTS AND VARNISH
115 WEST OHIO ST., N. S.

### Cleaners

WINDOW SHADES
Cleaned like new. Acme proc. MO 9194.

### Lawn Mowers

LAWN MOWERS sharpened, repaired, exchanged; work guaranteed. Penhurst 8540.

### Fountain Pens Repaired

PENS DOCTORED while you wait. 509 Market st., 542 Liberty ave.

### Carpenters

CARPENTER—Contractor, new work and repairing; estimates given. LA 3654-J.

### Plasterers

PLASTERING and repairing contract, $1 hr.; also cement work. Schenley 4687.

### Cement Contractors

CEMENT Contractor; garages, sidewalks, cellars, driveways, etc. West View 1742-J.

Automobiles For Sale 94

# SEE THE COUNTRY WITH A GOOD USED CAR

SPECIAL PRICES — LOW EASY TERMS

BUICK 1927 Touring; this car is in first-class mechanical condition and offers thousands of miles of reliable transportation; splendid two-tone duco finish; we will guarantee this car; $280 down, balance monthly. Penn Buick Co., 5944-46 Baum Blvd. Hiland 2880. Open evenings.

BUICK 1927 Brougham; the appearance of this automobile and its motor are as good as the day it left the factory; an exceptional buy at $900; terms. Penn Buick Co., Inc., 5944-46 Baum Blvd. Hiland 2880. Open evenings.

BUICK 1927 C. C. Coupe, 4-pass.; has six General cord tires, paint and upholstery like new; motor A-1; 4-wheel brakes, just relined; price right; terms. Franklin Traded Car Dept., 453 North Craig st. Mayflower 6045.

BUICK 1926 Sedan, four-door, Master model; this car has had only one owner and driver and has been well taken care of; entire car is in A-1 condition; $475; terms. Penn Buick Co., Inc., 5944-46 Baum Blvd. Hiland 2880.

BUICK 1927 Coupe; 4-pass.; Master model; good tires and fine appearance; an automobile that will give years of satisfaction and service; price $850; terms. Penn Buick Co., Inc., 5944-46 Baum Blvd. Hiland 2880. Open evenings.

BUICK 1926 Standard four-door Sedan; driven very little, and well taken care of; finish like new; good rubber; $475; terms. Penn Buick Co., Inc., 5944-46 Baum Blvd. Hiland 2880.

BUICK 1927 Master 6 sedan; like new, at only $745; terms. Forbes Auto Lot, 1034 Forbes st.

CADILLAC 1927 Sport Sedan; five-pass.; close coupled body; only run 10,000 miles; paint and upholstery like new; tires new, 6-ply heavy duty; this car can be bought very reasonable. Franklin Traded Car Dept., 453 North Craig st. Mayflower 6045.

CADILLAC Touring; good running condition and just the car for your trip; $50 down. H. F. Gleason, Baum at Friendship. Mont 6900.

CHANDLER 1926 sedan, powerful motor; bargain at $450; terms. Forbes Auto Lot, 1034 Forbes st.

CHEVROLET 1928 coach, mechanically perfect, paint, tires and upholstery fine; a good buy at $450. COCHRAN CHEVROLET CO. 428 Penn ave., Wilkinsburg. Franklin 0563.

CHEVROLET Sedan, 1927; if you want miles and miles of economic transportation, hurry and bring $140 with you; balance easy. Penn Buick Co., Inc., 5944-46 Baum Blvd. Hiland 2880. Open evenings.

CHEVROLET Coach, 1928; driven very little; looks like new; a real buy at $425. B. F. STOUT, Beatty and Center Ave. Montrose 1704.

CHEVROLET sport coupe, 1928, oversize tires, car can't be told from new, bargain for $425. Superior Garage, 5411 Penn ave. Hi. 9214.

CHEVROLET 1927 coach; good rubber and paint; reconditioned motor; $250. COCHRAN CHEVROLET CO. 428 Penn ave., Wilkinsburg. Franklin 0563.

CHEVROLET 1929 model Six Sedan; practically new car; guarantee and terms; $595. Churchill 2270.

CHEVROLET 1929 Cabriolet, like brand new car, $640, $215 down. Cochran Chevrolet Co., 428 Penn ave., Wilkinsburg. Franklin 0563.

CHEVROLET Coupe, 1928; A-1 condition; good rubber and paint; looks like new; $550. B. F. STOUT, Beatty and Center Ave. Montrose 1704.

CHEVROLET 1927 landau sedan; good looking car in first class shape, $250. COCHRAN CHEVROLET CO. 428 Penn ave., Wilkinsburg. Franklin 0563.

CHEVROLET Sedan, 1928; 4-door; perfect condition; $400; terms. Dale Motor Co., Penhurst 3029.

CHEVROLET 1928 Roadster, excellent condition; price only $350; terms. Forbes Auto Lot, 1034 Forbes st.

CHEVROLET Sedan, 1928; completely overhauled; excellent condition; $450. B. F. STOUT, Beatty and Center Ave. Montrose 1704.

CHEVROLET 1928 Cabriolet (red), perfect condition, bargain at $475; terms. Forbes Auto Lot, 1034 Forbes st.

CHEVROLET 1927 coach, $110 down; good condition in every way; lots of extras; $275. Cochran Chevrolet Co., 428 Penn Ave. Wilkinsburg. Franklin 0563.

CHEVROLET 1929 sedan, run very little; same as new car, nicely broken in, $675. COCHRAN CHEVROLET CO. 428 Penn ave., Wilkinsburg. Franklin 0563.

CHRYSLER 1927 70 Sedan; finer 5-pass. sedan; color blue duco; paint and upholstery like new; new tires; this car is a real bargain. Franklin Traded Car Dept., 453 North Craig st. Mayflower 6045.

CHRYSLER Town Sedan; $400 down buys this car that you can be proud of; fine appearance, condition and a real value; see it. Samson Motor Co., 4647 Baum blvd. Mayflower 2300.

CHRYSLER coupe, 1928, model 62, 4-pass., excellent condition throughout; bargain. Cunningham Motor, 828 Penn ave., Wilkinsburg. Franklin 10564.

CHRYSLER 1927 Roadster; Model 80; color two-tone grey duco; low mileage; good tires and paint; trade; terms. Franklin Traded Car Dept., 453 North Craig st. Mayflower 6045.

CHRYSLER 72 coupe, 1928, with rumble seat, appearance and condition perfect, for quick sale, $850. Superior Garage, 5411 Penn ave. Hi. 9214.

CHRYSLER 1927 finer 70 roadster; a real buy at $795; terms. Forbes Auto Lot, 1034 Forbes st.

CHRYSLER 1926 60 roadster; good appearance; fine motor; price $435; terms. Forbes Auto Lot, 1034 Forbes st.

CHRYSLER 1926 Coach; new tires and paint; motor A-1; $240 down. H. F. Gleason Motors, Baum at Friendship.

DODGE 1926 model coupe; a good one of this famous sturdy line; mechanically very good, well preserved, balloon tires, $248; terms. (Peterman Ford Agcy.), Homestead.

DODGE 1925 coach; has had the best of care; looks very good, $300. COCHRAN CHEVROLET CO. 428 Penn ave., Wilkinsburg. Franklin 0563.

ESSEX—late 1928 Sedan; new tires and paint; bumpers front and rear; $450. S. C. Lewars, 333 Penn ave., Wilkinsburg. Churchill 8500.

ESSEX 1925 coach; very good condition all around; paint and tires good, $125. COCHRAN CHEVROLET CO. 428 Penn ave., Wilkinsburg. Franklin 0563.

ESSEX 1929 Roadster; perfect condition; a wonderful buy; $260 down. H. F. Gleason Motors, Baum at Friendship.

ESSEX 1925 coach; very good condition all around; paint and tires good, $125; $50 down. Cochran Chevrolet Co. 428 Penn ave., Wilkinsburg. Franklin 0563.

ESSEX 1926 Coach, good mechanically, condition and appearance, $175; terms. Forbes Auto Lot, 1034 Forbes st.

ESSEX 1929 Coach; paint, upholstering, tires and engine perfect; $260 down. H. F. Gleason Motors, Baum at Friendship ave.

ESSEX 1928 Coach; in A-1 condition; $500; terms. Dale Motor Co., Penhurst 3029.

ESSEX 1928 sedan, 4-door, real nice car for only $475; terms. Forbes Auto Lot, 1034 Forbes st.

FORD 1926 roadster, A-1, and black as your hat—red wire wheels, excellent balloon tires, mechanically guaranteed 30 days. (Peterman Ford Agcy.), Homestead.

## A Fine Trip For a Sunday Drive

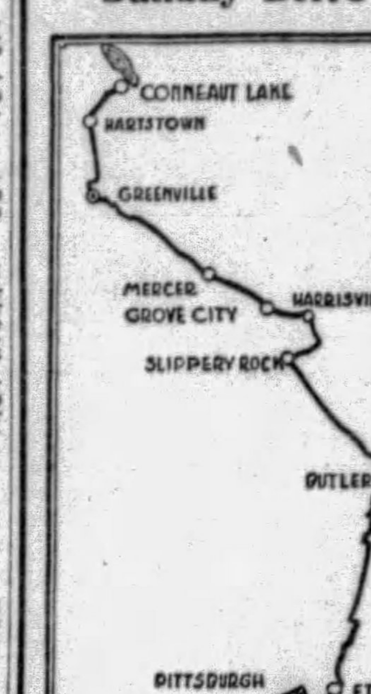


CONNEAUT LAKE—One of the pleasure resorts of Western Pennsylvania. Drive north through Butler to Slippery Rock. Turn right to Harrisville, where you turn left. Go straight through Grove City to Mercer. Take the road leading to Greenville and continue on to Conneaut Lake and a good time.

FORD 1926 sedan, in A-1 condition; a bargain at $150. COCHRAN CHEVROLET CO. 428 Penn ave., Wilkinsburg. Franklin 0563.

FORD—Model A sport roadster, 1929, new car guarantee, $500. S. C. Lewars, 333 Penn ave., Wilkinsburg. Churchill 8500.

FORD 1929 Coupe; driven only 4,000 miles; like new; $450; terms. Dale Motor Co., Penhurst 3029.

FORD 1928, Model A Roadster, new tires, paint like new, $400; terms. See Mr. White, C. E. Moodey Motor, 519 Water st. Court 0456.

FORD—Model A Tudor, late type, $475. S. C. Lewars, 333 Penn ave., Wilkinsburg Churchill 8500.

FRANKLIN 1928 Airman Limited; 5-pass. sedan run very little; color green; has six wire wheels, trunk rack, new tires; this car is like new in every respect; will guarantee. Terms. Franklin Traded Car Dept., 453 North Craig st. Mayflower 6045.

FRANKLIN 1926 Sedan; 5-pass.; this car has been gone over and reconditioned inside and out; will guarantee; trade; terms. Franklin Traded Car Dept., 453 North Craig st. Mayflower 6045.

FRANKLIN 1928 Airman Coupe; 3-pass.; leather upholstery; color maroon duco; car run less than 10,000 miles; come in and look this one over. Franklin Traded Car Dept., 453 North Craig st. Mayflower 6045.

FRANKLIN 10-C 5-pass. Sedan; 4-door body; good paint, tires and upholstery; price right; will give terms. Franklin Traded Car Dept., 453 North Craig st. Mayflower 6045.

FRANKLIN Series 11 Sedan; color moleskin grey in duco; good paint, tires and upholstery; will sell very reasonable. Franklin Co., 453 North Craig st. Mayflower 6045.

GRAHAM-PAIGE 1929 sedan—driven but 4,000 miles; car is just like new; $300 down. H. F. Gleason, Baum at Friendship ave. Mont. 6900.

HUDSON 1924 Brougham; new tires; runs fine; $50 down. H. F. Gleason Motors, Baum blvd. at Friendship ave.

HUDSON sedan, 1926, 7-pass., excellent condition, bargain. Cunningham Motor, 828 Penn ave., Wilkinsburg. Franklin 10564.

HUPMOBILE Six 1928 four-pass. Victoria Coupe, just like new; run very few miles; $420 down. H. F. Gleason, Baum blvd. at Friendship. Mont. 6900.

HUPP Six 1926 four-door Sedan; all new tires; paint in very good shape; low mileage; a good economical car for the family; $190 down. H. F. Gleason, Baum at Friendship. Mont. 6900.

HUPMOBILE Six 1927 Brougham; perfect in every respect as to tires, motor and paint; $280 down. H. F. Gleason, Baum at Friendship. Mont 6900.

HUPMOBILE Club Sedan; 1925 model; a bargain; $175. S. C. Lewars, 333 Penn ave., Wilkinsburg. Churchill 8500.

HUPP 1927 Straight 8 Sedan; a beautiful 5-passenger sedan with all new tires; completely overhauled and guaranteed; $420 down. H. F. Gleason, Baum blvd. at Friendship. Mont. 6900.

HUPP 1925 Club Sedan; this car will give plenty of service; just the car for your vacation; $50 down. H. F. Gleason, Baum at Friendship. Mont. 6900.

JEWETT Sedan, 1924, in A-1 condition; you must see this bargain to appreciate it; $150. B. F. STOUT, Beatty and Center Ave. Montrose 1704.

LA SALLE 1927 Sedan; 5-pass. car; run very little; has wire wheels, new heavy duty tires; paint and upholstery like new; this car must be seen and driven to know the real value; terms. Franklin Traded Car Dept., 453 North Craig st. Mayflower 6045.

MARMON 1927 sedan, fine car, going at $750; terms. A real buy. Forbes Auto Lot, 1034 Forbes st.

NASH Coupe, 1926; motor reconditioned; a very good buy for your vacation; $425. B. F. STOUT, Beatty and Center Ave. Montrose 1704.

NASH 1927 Brougham; runs and looks like new; $240 down. H. F. Gleason Motors, Baum at Friendship ave.

OAKLAND 1927 Landau Sedan; just from the paint shop; has also been renickeled; new tires and upholstery O. K.; $140 down. H. F. Gleason Motors, Baum at Friendship. Mont. 6900.

OAKLAND Sedan, 1925 model; all new tires; mechanically A-1; priced to sell at $200. S. C. Lewars, Inc., 333 Penn ave., Wilkinsburg. Churchill 8500.

OAKLAND 1924 touring, motor perfect and plenty of extras, $100. COCHRAN CHEVROLET CO. 428 Penn ave., Wilkinsburg. Franklin 0563.

OAKLAND 1924 touring, motor perfect and plenty of extras, $100; $40 down. Cochran Chevrolet Co., 428 Penn ave., Wilkinsburg. Franklin 0563.

OAKLAND 1928 Roadster; beautiful sport model; is A-1 throughout; will arrange terms; bargain. Churchill 2270.

PACKARD 1927 Sedan, 5-pass.; we have rebuilt this motor; finish, tires, upholstery of this car are very good; $1,200; buy it on easy terms. Penn Buick Co., Inc., 5944-46 Baum Blvd. Hiland 2880. Open evenings.

PLYMOUTH 1929 Coach, new, only $725; terms. Forbes Auto Lot, 1034 Forbes st.

PONTIAC 1927 Landau Sedan; special upholstering and special paint job; all new tires and in very fine running condition; $140 down. H. F. Gleason, Baum at Friendship. Mont. 6900.

PONTIAC 1928 coach, in exceptionally good cond.; good tires, motor A-1, $135 down, balance in 12 months. Cochran Chev. Co., 428 Penn ave., Wilkinsburg, Fr. 0563.

PONTIAC Coupe, 1928 model; very good condition; has rumble seat, bumpers and other extras; good tires and paint; a giveaway to quick buyer. 3964 Forbes st. May. 5493.

REO Truck; panel body; in good running condition; $50 down. H. F. Gleason, Baum at Friendship. Mont. 6900.

$25.00 CASH will be paid to anyone bringing us a buyer for one of our Good Used Cars. There are no strings attached to this offer. Bring in a friend, member of the family or anyone. If we sell and deliver him a Used Car, we pay you $25 cash. SAMSON MOTOR CO., 4647 Baum Blvd. Mayflower 2300.

STAR 1927 light 6 coupe, repainted blue, reconditioned and ready for long use; finest balloon tires; $225; terms. Peterman Ford Agcy., Homestead.

STUDEBAKER 1928 Sedan; perfect condition; $320 down. H. F. Gleason Motors, Baum blvd. at Friendship ave.

STUDEBAKER Big Six, 5-passenger coupe; mechanically perfect and a good looking car; $350. B. F. STOUT, Beatty and Center Ave. Montrose 1704.

STUDEBAKER 1926 Sedan; new tires, paint and motor has been completely overhauled; $180 down. H. F. Gleason, Baum at Friendship. Mont. 6900.

STUDEBAKER 1925 coach; make us an offer. Forbes Auto Lot, 1034 Forbes st.

STUTZ 8 Victoria Coupe; Safety 8 chassis; 4-pass.; run 12,000 miles; finish and upholstery like new; new tires; mechanical condition A-1; price very reasonable; come in today. Franklin Traded Car Dept., 453 North Craig st. Mayflower 6045.

STUTZ 1926 Sedan, 5-pass.; beauty, safety and economy are combined in this car; a car that any family will be proud to own; $850. HOEVELER-STUTZ CO., 5007 Baum Blvd. Schenley 4491.

WILLYS-KNIGHT 1928 Sedan; Model 66, 5-pass.; color blue duco; new tires; paint and upholstery like new; driven 9,000 miles; price reasonable; terms. Franklin Traded Car Dept., 453 North Craig st. Mayflower 6045.

WILLYS-KNIGHT 1925 sedan; newly painted; good rubber and in good running condition, $225. COCHRAN CHEVROLET CO. 428 Penn ave., Wilkinsburg. Franklin 0563.

WILLYS-KNIGHT 1926 66; a roadster; everything O. K.; good tires; paint good; mechanically fine; $180 down. H. F. Gleason, Baum at Friendship ave. Mont. 6900.

WILLYS-KNIGHT 6 sport roadster; if you are looking for a real sporty car this is just the thing, and in A-1 condition, $550. B. F. STOUT, Beatty and Center Ave. Montrose 1704.

WILLYS-KNIGHT 1926, Model 70 five-passenger four-door Sedan; all new tires; good paint and motor has been overhauled; $190 down. H. F. Gleason, Baum at Friendship. Mont. 6900.

WILLYS-KNIGHT sedan, 1928, model 66-A, 5-pass., perfect condition throughout; bargain. Cunningham Motor, 828 Penn ave., Wilkinsburg. Franklin 10564.

WILLS ST. CLAIRE 1929 Sedan; 5-pass.; A-1 condition; looks like new; a wonderful buy; $500. HOEVELER-STUTZ CO., 5007 Baum Blvd. Schenley 4491.

# TWO GREAT EVENTS

Presentation of the

## Greatest Buick of Them All

and the starting of the

## Greatest Traded Car Sale

in our history

## Prices Have Been Cut from $100 to $500

During the next ten days, a huge stock of 1929 Buick Demonstrators, officials' cars, and our guaranteed used cars must be moved regardless of price in order to make room for large shipments of 1930 Buick Models, which will be shown Saturday, July 27th.

| | | | |
|---|---|---|---|
| '29 Buick Std. Sed. | $1125 | '28 Chrysler 62 Sed. | $725 |
| '28 Buick Std. Sed. | 785 | '28 Chrysler 52 Sed. | 395 |
| '28 Buick Spt. Cpe. | 795 | '28 Hudson Broughm | 725 |
| '28 Buick Std. Sed. | 815 | '28 Studebaker Sedan | 495 |
| '28 Buick Mas. Sed. | 925 | '27 Chevrolet Coupe | 245 |
| '28 Buick Mas. Cpe. | 925 | '27 Chrysler 50 Sed. | 300 |
| '27 Buick Std. Sed. | 595 | '27 Dodge Sedan | 365 |
| '27 Buick Spt Cpe. | 625 | '27 Hudson Coach | 385 |
| '27 Buick Std. Cpe. | 595 | '26 Chevrolet Sedan | 215 |
| '27 Buick Mas. Sed. | 685 | '26 Dodge Sedan | 295 |
| '26 Buick Mas. Sed. | 415 | '26 Nash Coach | 435 |
| '26 Buick Std. Sed. | 385 | '25 Stude Brougham | 265 |

100 Other Used Cars at Your Own Price. Come in and Make Us an Offer.

**Hurry For These**

'25 Jordan Sport Touring. A real sport job....$150
'27 Chevrolet Sport Coupe, Rumble seat, Low mileage ...............$235
'22 Franklin Touring. Reducoed & new tires..$125
'25 Nash Roadster. Sport mod.; wonderful buy.$200
'24 Buick Master Coupe, 4-Pass. model with lots of power ...........$165
'25 Buick Master Broughm. A spt. model with trunk & rack, fully equipped..$300

## KEYSTONE BUICK COMPANY

Baum Blvd. at Liberty Avenue.................. Montrose 6100
Baum Blvd. at St. Clair.................. Montrose 3566
Trade Car Garden, 5814 Baum Blvd. .......... Montrose 3566

Loans Up To $300 82

## LOANS

You Can Borrow from Us On Your Note at Lawful Interest

NO FEES ...... NO DEDUCTIONS ...... NO BONUS

Persons owning furniture, real estate or having salaried positions accommodated 24-hour service. Repayment arranged to suit borrower's requirements. A quick, dignified and confidential way to obtain immediate financial assistance. Our methods cheerfully explained. If you cannot call in person, write or telephone and our representative will see you.

"OUR BUSINESS MAKES FRIENDS"

Interstate Collateral Loan Co.

200 Arrott Bldg., Cor. Fourth & Wood St., Telephone Court 3256

## 2½% LOANS

You Save One Per Cent a Month by borrowing from HOUSEHOLD.

HERE IS THE COST:

ON LOANS PAYABLE IN 20 EQUAL MONTHLY PAYMENTS.
$100—average monthly cost, $1.32
$200—average monthly cost, $2.63
$300—average monthly cost, $3.94

NO ENDORSERS.

Household Finance Corporation

ROOM 505, ARROTT BLDG., FOURTH AND WOOD ST. COURT 2890.

## Do You Need Money?

GET IT FROM US At 2½% Per Month

ASK ABOUT OUR BONUS PLAN. IT MAKES OUR RATE THE LOWEST IN PITTSBURGH.

Family loans. Absolute privacy. Prompt and courteous service. Up to $300. No extra charges.

OWNED AND OPERATED BY PITTSBURGH PEOPLE.

ECONOMY FINANCE CORPORATION, 208 CLARK BLDG., 2nd FLOOR 7th & LIBERTY. ATLANTIC 0546-7

Come to Us for Money.

LOANS MADE ANYWHERE. $10 to $300 at lawful interest. Easy monthly repayments; strict privacy.

Beneficial Loans,

Room 808 Law & Finance Bldg. 429 4th Ave. Phone Atlantic 8-2-4-2

## MONEY

IN A HURRY.

We have ample funds available to loan to worthy persons who need temporary financial assistance to meet a sudden emergency; loans are made quickly and in a manner that will please; ample repayment time; if you need money now to pay old bills or for any other purpose it will pay you to investigate our modern and pleasing loan plan.

AUTOMOBILES AND FURNITURE

OHIO FINANCE CO.

1204 FIRST NATIONAL BANK BLDG.

## MONEY FOR VACATIONS

We have aided many persons by loaning them money. If you feel a change would do you good, but lack the necessary cash, see us. We can make you a personal loan repayable in small, easy payments that are never a hardship to meet.

Empire Finance Co., 602 Park Bldg.

Corner 5th & Smithfield st. AT. 8578.

## BORROW FROM US

Transactions Private

Loans on Furniture up to $300.

Peoples Loan Co.

814 Empire Building, LIBERTY AVE. & STANWIX ST.

Tele. Atlantic 3574.

## HERE'S THE MONEY

YOU NEED

Loans from $25 to $300 on Furniture and Automobiles Quick, courteous, confidential service. Easy repayment plan. Call, write or phone. Atlantic 8294.

ACME LOAN SERVICE,

1116 Clark Building

717 Liberty Ave. Near Stanley Theatre

Loans on Jewelry 83

Will a $75 Loan Help You?

$2.25 Complete Cost at Repayment. Borrow Any Amount Here at

6% Yearly Interest

on DIAMONDS LISTED STOCKS JEWELRY LISTED BONDS WATCHES FURS, SILVER

½% per month to 2½% storage. Yearly loans with renewals or monthly repayments. Furs—special rates. Modern Bank-like methods. Courteous service.

JOS. DeROY & SONS

DiamondLoanAssociation

(10 Loan Companies Combined)

311 Smithfield St. Entire Building. Opposite Postoffice. Use Elevators

Original Location ¾ Century

LOANS AS LOW AS 1%

ON DIAMONDS

WATCHES, JEWELRY, STOCKS AND BONDS.

We also loan at low rates on SILVERWARE, CAMERAS, GUNS, FURS, TRANSIT, MUSICAL INSTRUMENTS

Old Gold, Silver and Platinum Bought.

GALLINGER'S Licensed Brokers, 929 Liberty Ave. ATLANTIC 5207. ESTABLISHED 1854.

YOU CAN GET MONEY AT A NEW LOW RATE

DIAMONDS, WATCHES, JEWELRY, LISTED STOCKS AND BONDS

Absolute Privacy. No Store Connected. Monthly Payments. Unlimited Renewals.

ECONOMY FINANCE CORPORATION,

208 CLARK BLDG., 2ND FLOOR, 7TH & LIBERTY—ATLANTIC 0546-7.

LOW RATE LOANS

On Diamonds and Stocks

OLD RELIABLE COMPANY. Real Loan Office. No Pawn Shop.

Interstate Collateral Loan Co.,

200 ARROTT BLDG. Cor. Fourth Ave. and Wood St.

Loans on Automobiles 84

## Need Money ON YOUR AUTOMOBILE?

Your title can be used to obtain funds for any purpose. YOU CONTINUE TO USE THE CAR. Small unpaid balances paid off or re-financed. ANY AMOUNT UP TO $1,000.

INTEREST AT 6%

on unpaid balances.

Call, write, phone Atlantic 6025.

Pgh. Finance Corp.

504 American Bank Building, Grant St. at Sixth Ave.

Miscellaneous 85

SAVE ONE HALF

PLUMBING HEATING

Roofing, Pumps, Paints, Stoves, Building & Hardware Specialties

ASK FOR FREE CATALOG

4000 Bargain Offers. Many On Easy Payments. Teaches you to do this work yourself

Dept881 433 LIBERTY AVE. PITTSBURGH PA.

BURKE & BROS.

## Attention

BUILDERS, HOME OWNERS. Rock-bottom prices on Wallboard, Roll Roofing, Shingles, Paints, all other builders' supplies. Satisfaction or money back. Free city delivery. Phone, mail orders promptly filled.

KEYSTONE PLASTERBOARD & ROOFING, 2746 Penn. GR. 1726.

ROOF FIX—$1.10 GALLON

Asbestos mixed—sure cure for leaky roofs. No labor; brush it on. Guaranteed 10 years. Buy direct, save 45%-50%.

SHINGLES! ROLLROOF'G! PLAST'BRD! Paints, varnishes, stains, shellacs, oils, turps, factory prices. Shingles, $2.90 sq. up; plasterboard, 2½c sq. ft.; rollroofing, 75c roll up. Free city delivery. Mail, telephone orders promptly filled. U. S. Roofing & Paint, 1301-03 Penn. AT. 8158.

TRUCKS—2½ to 3 ton pneumatic tire stake and tarp. covers long distance hauling return trips. For further information call Fisk 1276.

FOR SALE—Electrically-driven Cleveland Rug Beater; first-class condition; must be sold quickly; very reasonable. Luttrell's, Titusville, Pa.

LAWN MOWERS sharpened, repaired, exchanged; work guaranteed. Pen. 8540.

SAVE 50 per cent on paints, shingles. Penn Jobbing, 1413 Penn ave. Atlantic 9068.

Miscellaneous Wanted 93

## WANTED TO BUY

Good second-hand structural steel building with crane runway. Building to be from 60' to 100' wide, 300' to 400' long. Also 5 to 10-ton electric crane with span suitable for above building. All to be moved to city in Ohio. Crane to be 3 motor, single hoist, operating on 230 volt D. C. current and arranged to be operated with a magnet. Quote price as is or f. o. b. cars, and where located, L 227, Sun-Telegraph.

MENTION THE SUN-TELEGRAPH WHEN ANSWERING ADVERTISEMENTS.

Office & Store Equipm't 89

DESK BARGAINS.

We are closing out a quantity of walnut flat desks at $37.50; also other bargains in tables, chairs, and safes. Hughes-Ogilvie, 300 Republic Bldg. FA. 1500.

OFFICE FURNITURE OF ALL DESCRIPTIONS AT BARGAIN. GOLDEN'S, 1520 5th Ave.

Household Goods 86

ONE MINUTE MODEL 52 DEMONSTRATOR; USED ONLY A FEW TIMES; STILL CARRIES NEW WASHER GUARANTEE; A REGULAR $155 VALUE FOR $79. 940 PENN AVE.

FURNITURE and other household goods; bedroom, dining room suite; Galnaday washer, mangle, etc. Hiland 3683.

FURNISHINGS of luxurious apt., 4 rms., reas., for quick sale; leaving city. Call 12 to 5 p. m. 938 W. North Ave.

MEADOWS WASHER. Rebuilt and in A-1 condition, only $22.50. 940 Penn Ave.

ELECTRIC washer and radio 1343 Illinois ave. Dormont. Lehigh 3516-J.

THREE rooms of furniture; going to California. 1037 Mt. Oliver st.

REFRIGERATOR IN GOOD CONDITION. MAYFLOWER 7667.

Radio & Equipment 88

ATWATER KENT 5-tube, with cabinet, good condition, $50. Oakmont 1520.

Automobiles For Sale 94

BUICK

Buy a Used Buick With a Guarantee.

ST. CLAIR SALES CO., 3257 W. Liberty Ave. Lehigh 5660. Always Open.

BUICK, 1926, 7-passenger sedan, Master model, all new tires; paint very good; mechanically perfect; real buy for $595; terms. Horst & Mooney, 3523 California ave., N. S. Linden 1236.

CADILLAC, Studebaker, Buick, Ford tour. $50-$85-$100. 4612 Forbes st. SC. 0504.

CHEVROLET SEDAN, 1928 MODEL; MOTOR IS IN EXCELLENT CONDITION; TIRES ARE NEW; UPHOLSTERY AND PAINT ARE FINE—$152 DOWN, BALANCE IN MONTHLY PAYMENTS. WILL TRADE. PINKERTON MOTOR, 1940 BRIGHTON ROAD, N. S. FAIRFAX 1195.

1928 CHEVROLET COACH

Low mileage, all good tires. This car is perfect in all respects; $425; terms. A Bauman, Chevrolet, 1215 Braddock ave., Braddock. Phone Brandywine 3546.

Read This Three Times.

You will get the most for your used car dollar because a buyer of one of our used cars is to be given a new 1929 Chevrolet Coach at this special sale.

MURDOCH CHEV. CO., 3440 Forbes st. MA 1291

CHEVROLET COUPE, 1927 MODEL, MOTOR, TIRES AND PAINT ARE IN FINE CONDITION; UPHOLSTERY IS GOOD—$122 DOWN, BALANCE MONTHLY PAYMENTS. WILL TRADE. PINKERTON MOTOR, 1940 BRIGHTON RD., N. S. FAIRFAX 1196.

1926 Clevel'd 5-pass. sedan, 4 wh'l brakes. Good buy. $100. 4612 Forbes st. SC. 0504.

DODGE COUPE

1927 2-Passenger coupe, excellent cond. Good tires, lots of power, has bumpers, automatic windshield cleaner and other extras. Trade and terms. 3964 Forbes st. MA. 5493.

FORDS

50 to select from; all models for all purposes; trucks and pleasure cars. 5906 PENN AVE. MONTROSE 9401.

FORD—1928 Model A Roadster; new tires; very good condition; paint like new; $400; terms. See Mr. White, 519 Water st. Court 0456.

HUDSON coach, late 1925 model. This car is in excellent condition throughout; real buy at $195, terms. Hudson Garage, 338 Chestnut st., Sewickley. Phone Sewickley 1275.

KISSEL 5-pass., price low; best of care; fine condition. See Oscars Garage, 226 Marshall ave., N. S. Fairfax 5612.

LATE 1925 Oldsmobile coupe—Good tires, paint and upholstery wonderful shape throughout; price $250, terms. Hudson Garage, 338 Chestnut st., Sewickley, Pa. Phone Sewickley 1275.

MARMON COUPE.

Wire wheels, new tires; motor in excellent condition; exceptional value at $250. HOEVELER-STUTZ CO., 5007 Baum Blvd. Schenley 4491.

NASH 1926 2-door sedan, A-1 condition; new tires; $350; will demonstrate. Hiland 5380-J. Ask for Tom.

NASH 1928 SEDAN.

Advanced 6-cyl., 2-door, 5-pass., with wire wheels and many extras; upholstery and finish very good; motor can't be beat; price $850. HOEVELER-STUTZ CO., 5007 Baum Blvd. Schenley 4491.

OVERLAND SEDAN—1926 model. This is a 4-door sedan, tires, paint and upholstery are in very good shape; real bargain at $95, terms. Hudson Garage, 338 Chestnut st., Sewickley, Pa. Phone Sewickley 1275.

Automobiles For Sale 94

1928 Packard 6 Cabriolet.

A beautiful sport car with De Luxe equipment. Will be sold this week at a sacrifice.

Used Car Sales & Service, MO. 6594. 5472-74 Penn Ave. Open Evenings.

PACKARD, 4-pass. coupe, good paint, runs fine, $200. 4612 Forbes st. SC. 0504.

PONTIAC COUPE, 1926 MODEL; MOTOR IS VERY GOOD; TIRES AND PAINT IN GOOD CONDITION—$132 DOWN, BALANCE MONTHLY PAYMENTS. WILL TRADE. PINKERTON MOTOR, 1940 BRIGHTON RD., N. S. FAIRFAX 1195.

STUTZ 1926 ROADSTER

A car that has the ZIP; best value money can buy; see it at once; price $850. HOEVELER-STUTZ CO., 5007 Baum Blvd. Schenley 4491.

WHIPPET 1928 sedan; very good condition; $375. Sterling 1141-R.

Read This Three Times.

You will get the most for your used car dollar because a buyer of one of our used cars is to be given a new 1929 Chevrolet Coach at this special sale.

MURDOCH CHEV. CO., 3440 Forbes st. MA 1291

USED CARS, $50 AND UP. SUBURBAN MOTORS, NASH DEALERS, 717 Brownsville Rd., Lafayette 2986.

TAKE IT TO BENNETT'S

AUTO WRECKERS

Your old cars and trucks; highest prices paid regardless of year, model or make. SEE US FIRST. For lowest prices on parts for any make of car or truck; complete selection. A FULL LINE OF PARTS FOR ALL MAKES OF CARS AND TRUCKS.

BENNETT BROTHERS

GRANT AND WATER STS. Phone Court 0351-3252. MAIL ORDERS—24-HOUR SERVICE. PLANT NO. 2. 5100-5220 Center Ave. Montrose 0911. PLANT NO. 3. 1617-1701 West Carson St. Court 2294.

Trucks & Tractors 95

Read This Three Times.

You will get the most for your used car dollar because a buyer of one of our used cars is to be given a new 1929 Chevrolet Coach at this special sale.

MURDOCH CHEV. CO., 3440 Forbes st. MA 1291

CHEVROLET SCREEN SIDE LIGHT DELIVERY TRUCK, 1927 MODEL; SUITABLE FOR GROCER, TAILOR OR ANY LIGHT DELIVERY; MOTOR IS FINE; TIRES AND PAINT VERY GOOD—$101 DOWN, BALANCE MONTHLY. WILL TRADE. PINKERTON MOTOR, 1940 BRIGHTON ROAD, N. S. FAIRFAX 1195.

$1,200 BUYS

Reo 1-ton panel body, driven 2,000 miles; suitable for launderer, baker or milkman; sold with a new truck guarantee.

R. E. Loughney Motor, 5556 Center Ave. Montrose 4041. Always Open.

USED TRUCKS

½-Ton to 2-Ton.

FRANK D. SAUPP, Inc., 5920 Penn Ave. Pittsburgh, Pa.

FORDS

Half and one-ton trucks for all purposes; 50 to select from; $50 and up. 4612 FORBES ST. SCHENLEY 0504.

1927 Chevrolet one-half ton open express, closed cab; 1927 Ford one-half ton slip on body. 4612 Forbes st. SC. 0504.

STUDEBAKER 2-ton 1927 truck, perfect condition. Apply J. G. Bennett Store, 443 Wood st.

3—1927 Chev. roadsters with small delivery bodies, $185 ea. 4612 Forbes st. SC. 0504.

MASTER 2½-ton with good body, A-1 condition, $450. Brandywine 1120.

Wanted, Automobiles 97

WILL PAY CASH

Late model Chevrolet, Star, Whippet or Ford cars. Frankenfield, 1317 Carson st., S. S.

WILL BUY your automobile and pay cash. Morrowfield Auto Co. 2621 Murray ave.

Motorcycles & Bicycles 98

HARLEY-DAVIDSON late '26, A-1 shape, $50. Lafayette 2523.

Garages For Sale 99

EASY PAYMENT PLAN

Metal Garage Mfrs. A call will bring our representative. Phone Sterling 2273. Evenings: Perrysville 257-J.

BEYER MFG. CO., SYCAMORE ST., ETNA, PA.

DIAMOND GARAGES

ALL KINDS METAL WOOD OR CONCRETE

They pay big returns on the investment. YOU NEED NO CASH.

THE DIAMOND HARDWARE CO. Phone Court 4796. 224 Fourth Ave. Pittsburgh, Pa. Evenings, Churchill 1469-R.

IDEAL BUILT

METAL, WOOD OR CONCRETE AS LOW AS $150. Good Investment. New Payment Plan.

Noble & Henderson, McKees Rocks, Pa. FED. 1030. SUN. & EVES., FED. 0890.

ONE second-hand 12x18 steel garage with floor, reasonable, make an offer. Beyer Mfg. Co., Sycamore st., Etna. Sterling 2273. Evening Perrysville 257-J.

Will build concrete block garages, single, $395; double, $650; cement fl. H. Kalson, Grant Bldg. Grant 0550. Eve-Sun. HA 4641

MENTION THE SUN-TELEGRAPH WHEN ANSWERING ADVERTISEMENTS

Dogs, Cats, Etc. 100

LEAVING town, will sell pedigreed German police dog, reasonable; 9 months old. Call Hazel 1113.

BRINDLE bull, pedigreed stock; will sell reasonable. Call evenings. West View 2167-R.

POMERANIAN Puppies — Pedigreed, for sale at reasonable price. LE. 3091-J.

WIRE-HAIRED pups, 7 wks. ld. $8 & $10. Mrs. J. Jewel, 142 Elm st. GR 2514.

MENTION THE SUN-TELEGRAPH WHEN ANSWERING ADVERTISEMENTS.

Horses, Cows, Etc. 101

FRESH COW WITH CALF. CALL CEDAR 5454-R.

MENTION THE SUN-TELEGRAPH WHEN ANSWERING ADVERTISEMENTS

Legal Notices 107

NOTICE OF SPECIAL MEETING OF STOCKHOLDERS.

To the stockholders of American Window Glass Company, a Pennsylvania corporation:

Notice is hereby given that the board of directors of the American Window Glass Company, a corporation of Pennsylvania, has called a special meeting of its stockholders to be held at the general or principal office of the company, Farmers Bank Building, Fifth avenue and Wood street, Pittsburgh, Pennsylvania, on July 30, 1929, at 2 o'clock p. m., daylight saving time (1 o'clock p. m. Eastern standard time) for the purpose of voting for and consenting to or voting against the change and conversion of the 130,000 shares of common capital stock of the company of the par value of $100 each, now issued and outstanding, into two classes:

70,000 shares of the 130,000 shares of common capital stock into 70,000 shares of Class "A" stock of the par value of $100 each, aggregating $7,000,000, entitled to receive when and as declared from the surplus or net earnings of the corporation, yearly, cumulative dividends at the rate of 7% per annum, dating from October 1, 1927, and no more, payable quarterly, half-yearly, or yearly on dates to be fixed by the by-laws, and preferred as to dividends and assets, and having such rights, powers, privileges, priorities and preferences and subject to such conditions and limitations, as were imposed by resolution of the board of directors adopted at its meeting held May 21, 1929; and

The remaining 60,000 shares of the 130,000 shares of common capital stock into 130,000 shares of common stock without nominal or par value; and

The rights, privileges, priorities, preferences and voting powers of both classes of said shares of stock shall be subordinate to the rights, privileges, priorities, preferences and voting powers as respects the creation of mortgage liens and other terms and conditions of the 40,000 shares of the present outstanding preferred capital stock of the American Window Glass Company;

And fixing the stated capital of the company at $17,000,000, of which (a) $4,000,000 shall be applicable to the 40,000 shares of preferred stock of the par value of $100 each now issued, outstanding and unconverted, (b) $7,000,000 shall be applicable to the 70,000 shares of Class "A" stock of the par value of $100 each, proposed to be issued in the place and stead of 70,000 shares of the 130,000 shares of the common capital stock of the American Window Glass Company now issued and outstanding and (c) the remaining $6,000,000 shall be applicable to the 130,000 shares of common stock without nominal or par value, proposed to be issued in the place and stead of 60,000 shares of the common capital stock of the American Window Glass Company now issued and outstanding; and the transaction of such other business as may come before the meeting.

W. M. BONESTEEL, Secretary.

NOTICE is hereby given that an application will be made to the Governor of the State of Pennsylvania, on the 2nd day of August, 1929, by Ralph Gross, Albert Kulick and Elias Goodstein under the Act of Assembly of the Commonwealth of Pennsylvania entitled "An Act to provide for the Incorporation and Regulation of Certain Corporations," approved April 29th, 1874, and the supplements thereto, for the charter of an intended corporation to be called "The Home, Inc.," the character and object of which is the buying, selling and trading in all kinds of furniture and household goods and for these purposes to have, possess and enjoy all the rights, benefits and privileges of the said Act of Assembly and its supplements.

ELIAS GOODSTEIN, Solicitor.

Legal Notices 107

## Notice to Taxpayers

### Office of Treasurer of Allegheny County, Room 108 Court House Pittsburgh, Pennsylvania.

In pursuance of the 21st section of an "Act relating to Allegheny County," approved the 1st day of May, 1861, and of the amendments to said section, approved the 30th day of March, A. D. 1866, I hereby give notice that the tax duplicates for the several wards of the cities of Pittsburgh, McKeesport, Duquesne and Clairton boroughs and townships, will be open, and I will be prepared to receive the county, road, poor, bond interest, etc., park and personal property taxes for the year 1929 on May 1st. Said taxes may be paid during the months of May, June and July only at 5% discount, during August at face, and on and after September 1st the tax plus an added 10% penalty must be paid to the County Delinquent Tax Collector.

Statements will be furnished promptly upon written request, if furnished name, location by ward in the cities of Pittsburgh, McKeesport, Duquesne or Clairton or boroughs or townships. If statement of Personal Property or Occupation Tax is desired, give street address also.

Use of the mail is advised for requesting statements and making payment of taxes. Payments may be made in cash at Treasurer's Office or through mail by Certified Check or Money Order, (payable to John Francies, County Treasurer), and mailed to Room 108, Court House, Pittsburgh, Pa., accompanied by stamped and addressed envelope for return of tax statement or receipt.

### SPECIAL NOTICE.

Positively NO discount will be allowed on taxes not actually received at the Treasurer's Office before the close of business on July 31st, 1929, nor will Taxes at face be received by the County Treasurer after the close of business on August 31st, 1929. Delay in delivery, by mail or messenger, will not be considered an excuse for non-payment before expiration of discount or face period for payment.

JOHN FRANCIES, County Treasurer.

April 20, 1929.

HORACE THOMAS, SR. & JR., Attorneys-at-Law, Law & Finance Bldg., Pittsburgh, Pa.

In the Court of Common Pleas of Allegheny County, Pennsylvania, ss: No. 415 January Term, 1929, Esther Floro Palermo vs. Vincenzo Palermo. In divorce a vinculo matrimonii: To Vincenzo Palermo, respondent: Take notice that above case is at issue and will be tried by said Court at the City-County Building, Pittsburgh, Pa., when called in its turn, or as soon thereafter as suits the convenience of the court.

HORACE THOMAS, SR. & JR., Attorneys for Libellant.

ARNOLD M. REPLOGLE, Attorney-at-Law, 33 St. Nicholas Bldg., Pittsburgh, Pa.

Notice that letters of administration on the estate of John G. Kretzer, deceased, late of Allison Park, Allegheny County, have been granted to the undersigned, to whom all persons indebted to said estate are to make payment, those having claims will make them known to COMMONWEALTH TRUST COMPANY OF PITTSBURGH, Administrator. 312 4th Ave., Pittsburgh, Pa.

RALPH C. DAVIS, Attorney-at-Law, 802 Frick Bldg., Pittsburgh, Pa.

In the Court of Common Pleas of Allegheny County, Pennsylvania, ss: No. 3235 April Term, 1929, Anna Rudau vs. Wilhelm August Rudau. In divorce a vinculo matrimonii: To Wilhelm August Rudau, respondent: Take notice that above case is at issue and will be tried by said court at the City-County Building, Pittsburgh, Pa., when called in its turn, or as soon thereafter as suits the convenience of the court.

RALPH C. DAVIS, Attorney for Libellant.

JOHN J. LAFFEY, Attorney-at-Law, 720 Bakewell Bldg., Pittsburgh, Pa.

Notice that letters testamentary on the estate of Patrick Killeen, deceased, late of Pittsburgh, Allegheny County, have been granted to the undersigned, to whom all persons indebted to said estate are to make payment, those having claims will make them known to JOHN KILLEEN, Executor. 143 Glen Caladh st., Pittsburgh, Pa.

WILLIAM L. JACOB, Attorney-at-Law, 436 Diamond st., Pittsburgh, Pa.

Notice that letters testamentary on the estate of Anna Daly, deceased, late of Pittsburgh, Allegheny County, have been granted to the undersigned, to whom all persons indebted to said estate are to make payment, those having claims will make them known to JOHN F. DALY, Executor. 7303 Kelly st., Pittsburgh, Pa.

JOHN A. VIROSTEK, Attorney-at-Law, American Bank Bldg., Pittsburgh, Pa.

Notice that letters of administration on the estate of Bartholomej Weis, deceased, late of Homestead, Allegheny County, have been granted to the undersigned, to whom all persons indebted to said estate are to make payment, those having claims will make them known to THE AMERICAN STATE BANK & TRUST CO., Administrator. 600 Grant st., Pittsburgh, Pa.

JULIUS L. SCHOENBERG, Attorney-at-Law, 311 Jones Law Bldg., Pittsburgh, Pa.

Notice that letters testamentary on the estate of William Singer, deceased, late of Pittsburgh, Allegheny County, have been granted to the undersigned, to whom all persons indebted to said estate are to make payment, those having claims will make them known to YETTA SINGER, Executrix. 3931 Perrysville ave., Pittsburgh, Pa.

KINNEAR, M'CLOSKEY & BEST, Attorneys-at-Law, 1544 Oliver Building.

Notice that letters testamentary on the estate of Margaretta B. Wild-Jones, deceased, late of Pittsburgh, Allegheny County, have been granted to the undersigned, to whom all persons indebted to said estate are to make payment, those having claims will make them known to HERBERT M. JONES, Executor. 403 Beltzhoover Ave., Pittsburgh, Pa.

Legal Notices 107

## PRIVATE SALE OF REAL ESTATE FOR PAYMENT OF DEBTS, FREE AND CLEAR OF ENCUMBRANCES

In the Orphans' Court of Allegheny County, Pennsylvania:

In the matter of the Estate of Joseph Nowogrocki, Deceased, No. 180 July term, 1929.

To all heirs, devisees, legatees, creditors and other persons interested in said estate:

Notice is hereby given that the petition of the Bessemer Trust Company, administrator, c.t.a., is filed in the office of the clerk of the court praying for an order of sale of the following described real estate, to wit:

All that certain lot or piece of ground situate in Turtle Creek, formerly Patton township, known as Lot No. 101 in Electric Plan of Lots No. 2, (See Plan Book Vol. 22, page 160), bounded and described as follows:

Beginning on the easterly side of Locust street, at line dividing Lots Nos. 100 and 101 in said plan; thence along said dividing line a distance of 100 feet to Apple alley; thence along Apple alley south 8° 25' West, 25 feet to a point on line dividing Lots Nos. 101 and 102 in said plan; thence along said last mentioned dividing line a distance of 100 feet to Locust street; thence along Locust street North 8° 25' East, 25 feet to place of beginning.

Being the same property which was granted by the Turtle Creek Land and Improvement Company to Joseph Nowogroski, by deed dated March 30, 1925, and recorded in the Recorder of Deeds' office in Deed Book Volume 2247, page 261.

Also all that certain lot or piece of ground situate in Turtle Creek, formerly Patton township, known as Lot No. 100 in Electric Plan of Lots No. 2 (See Plan Book Vol. 22, page 160), bounded and described as follows:

Beginning on the Easterly side of Locust street at line dividing Lots Nos. 99 and 100 in said plan; thence along said dividing line South 81° 35' East 100 feet to Apple alley; thence along Apple alley South 8° 25' West, 25 feet to line dividing Lots Nos. 100 and 101; thence along said last mentioned dividing line 100 feet to Locust street, and thence along Locust street North 8° 25' East, 25 feet to place of beginning.

Being the same property which was granted by the Turtle Creek Land and Improvement Company to Joseph Nowogrocki, by deed dated March 24, 1924, and recorded in the Recorder of Deeds' office in Deed Book Volume 2202, page 652.

That said Lots Nos. 100 and 101 have erected thereon a one-story frame dwelling and garage.

At private sale to Hiram Dorricott and Mary B. Dorricott, his wife, for the sum of two thousand ($2,000.00) dollars for the payment of the decedent's debts, free and clear of encumbrances.

The terms of sale to be one hundred dollars hand money and the balance to be paid in cash upon confirmation of sale and delivery of deed.

The court will be asked to make a decree of sale on the 20th days of August, 1929, at 9:00 o'clock a. m., Eastern standard time, when higher offers will be considered and exceptions or objections to the proposed sale will be heard.

JAMES McGILL BOYER, Attorney for Petitioner. 1204 Park Building, Pittsburgh, Pa.

THOMAS M. MARSHALL, JR., Attorney-at-Law, 1101 Plaza Bldg., Pittsburgh, Pa.

In the Court of Common Pleas of Allegheny County, Pennsylvania, ss: No. 2213 April term, 1929, Nellie W. Elliott vs. Elmer A. Elliott, in divorce a vinculo matrimonii: To Elmer A. Elliott, Respondent: Take notice that above case is at issue and will be tried by said court at the City-County Building, Pittsburgh, Pa., when called in its turn, or as soon thereafter as suits the convenience of the court.

THOMAS M. MARSHALL, JR., Attorney for Libellant.

THOMAS M. MARSHALL, JR., Attorney-at-Law, 1101 Plaza Bldg., Pittsburgh, Pa.

In the Court of Common Pleas of Allegheny County, Pennsylvania, ss: No. 468 April term, 1929: Mrs. Clara M. Mueller vs. Frank J. Mueller, in divorce a vinculo matrimonii: To Frank J. Mueller, Respondent: Take notice that above case is at issue and will be tried by said court at the City-County Building, Pittsburgh, Pa., when called in its turn, or as soon thereafter as suits the convenience of the court.

THOMAS M. MARSHALL, JR., Attorney for Libellant.

M'KENNA & M'KENNA, Attorneys-at-Law, 2503 Grant Bldg., Pittsburgh, Pa.

Notice that letters of administration d. b. n. on the estate of Lawrence Harold Leonard, deceased, late of Pittsburgh, Allegheny County, have been granted to the undersigned, to whom all persons indebted to said estate are to make payment, those having claims will make them known to MRS. ANNIE JONES, Administratrix. 1817 Beaver ave., Pittsburgh, Pa.

WALTER W. RIEHL, Attorney-at-Law, 2617 Grant Bldg., Pittsburgh, Pa.

Notice that letters testamentary on the estate of David Fulton, deceased, late of Overbrook Borough, Allegheny County, have been granted to the undersigned, to whom all persons indebted to said estate are to make payment, those having claims will make them known to JOHN ROBERT FULTON, Executor. 51 Briggs St., Mt. Oliver P. O., Overbrook Borough, Pa.

A. D. P. MILLER, Attorney-at-Law, 221 Bakewell Bldg., Pittsburgh, Pa.

In the Court of Common Pleas of Allegheny County Pennsylvania, ss: No. 229 July Term, 1928, Edna R. Keil vs. Robert H. Keil. In divorce a vinculo matrimonii; To Reobert H. Keil, respondent: The subpena and alias subpena in the above case having been returned non est inventus, you are hereby notified and required to appear in said Court on the first Monday of September, A. D. 1929, to answer the petition and libel filed in said case.

ROBERT H. BRAUN, Sheriff.

BRASLEY, RUBIN, BALTER & COLE, Attorneys-at-Law, Frick Building.

Notice that letters of administration on the estate of Robert W. Wallace, also known as Robert Wells Wallace, deceased, late of Wilkinsburg, Allegheny County, have been granted to the undersigned, to whom all persons indebted to said estate are to make payment, those having claims will make them known to ELIZABETH WALLACE, Administratrix. 1028 Montier Ave., Wilkinsburg, Pa.

DUNN & MOORHEAD, Attorneys at Law, 221 Bakewell Bldg., Pittsburgh, Pa.

Notice that letters Testamentary on the estate of Anna Appmann, deceased, late of Pittsburgh, Allegheny County, have been granted to the undersigned, to whom all persons indebted to said estate are to make payment, those having claims will make them known to Frederick J. Appmann, Executor, 4222 Sherrod St., Pittsburgh, Pa.

# BUGS BAER Says

## A TWISTED BEAUTY CONTEST

WE have piped all kinds of beauty contests in all sections of this overbaked hemisphere.

"Bugs" Baer

We have seen thin girls battle for blue ribbons and the evaporated honor of being chosen Miss Suburbs.

We have watched fat girls strive for the gelatinous laurels attached to the title of Miss Arizona Junction.

But probably the finest title ever handed out in the history of civic indignities was when we piped a very pretty girl on a float at the last Atlantic City beauty parade.

When we asked who she was we were informed by a human index filing system that she was Miss Mudville Flats.

Some people think that beauty contests are good. Some think they are bad. They are two sides to everything even when one is enough.

Personally, we think you can carry the idea until it is exhausted.

They are going too far, though, when the chiropractics have a beauty contest.

You know what a chiropractic is. He is a man who commits assault and expert battery with the most humane intentions. He twists your backbone into a hoss collar, cracks your shoulder-blades until they snap with exasperation and massages your chest until you are round shouldered.

He charges $10 for the first visit and $2 for the second, knowing that nobody will ever come back to take advantage of the reduced rate.

The chiropractics had a beauty contest in the Middle West last week. The prize was won by an old lady with the most beautiful flat feet.

The handsomest bowlegged man in Manitoba also carried off a loving cup. It looked more like a discarded lily cup with handles made of chewing gum. But it was the only prize he had ever had and he clung to it like a rumboat to the 12-mile limit.

When a chiropractic wants to cure you he takes a hammer and runs several octaves up your backbone. He taps every vertebrae like a railroad inspector taps a car wheel.

Why they should hold a beauty contest is too stubborn for us to imagine. We were once a patient in the chiropractic industry and our professor got mad when we slugged him back.

We were discharged by the judge almost immediately after 10 days had elapsed. We had no trouble proving that the chiropractic had started the fight.

We went to the chiroslapper because we were pigeon-toed and knocked-kneed. We thought he could cure us of these two very embarrassing talents.

After he got through wrenching muscles in our shoes and twisting ligaments essential to an American-tossed pedestrian we were different but not exactly cured.

When he finished we were knocked-toed and pigeon-kneed.

All that chirowrecker had done was change the subject.

We hereby enter the chiropractic beauty parade provided that the honors go to the first wheel-chair past the judge's stand.

(Copyright, 1929.)

## BARNEY GOOGLE AND SPARK PLUG

Fast Freight

By DeBeck

## THE BUNGLE FAMILY

No Wedding Bells Today

By Tuthill

## ELLA CINDERS

A Canny Scot

By Plumb and Conselman

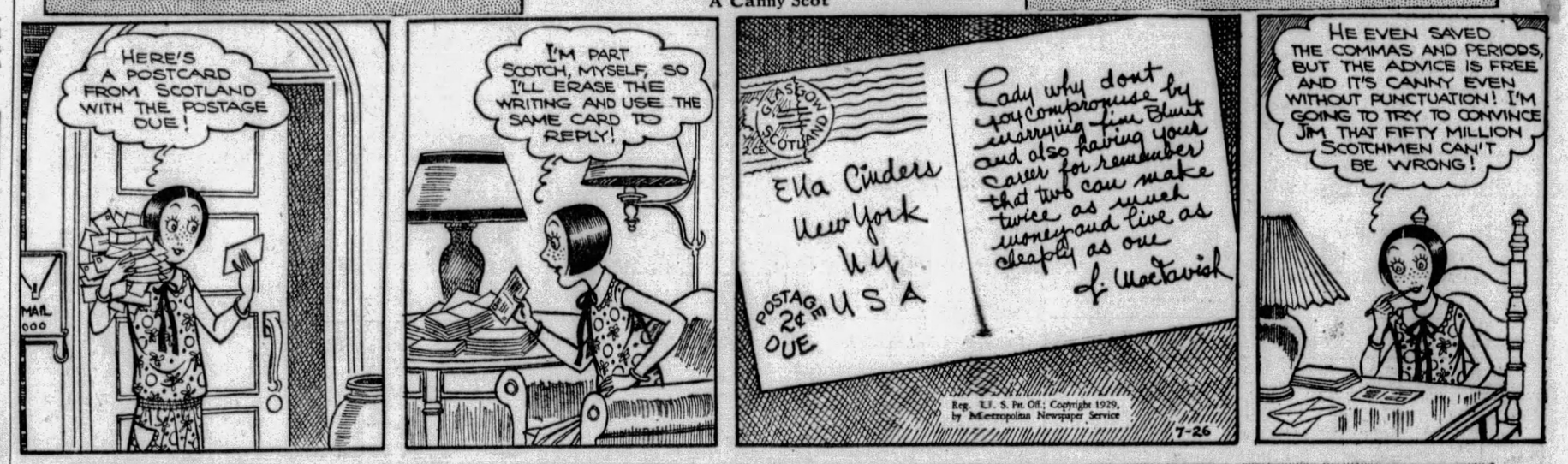


## WEDDING BELLS

## MUTT AND JEFF

Mutt Gets His Appetite Back by Proxy

By Fisher

## Maybe I'm Wrong

by JOHN P. MEDBURY

***Unpopular Songs***

She was only a mathematician's daughter, but she had problems of her own.

***Ace of Cads***

The hard-boiled jailer who fries his eggs in the electric chair.

***Justifiable Homicide***

When a convict is so lazy that he wants rockers put on the electric chair.

***Unpopular Songs***

She's only an electrician's daughter, but she knows watts watt.

(Copyright, 1929, King Features Syn., Inc.)

## BONZO

Get the Smelling Salts

By Studdy

## EMBARRASSING MOMENTS

## JUST KIDS

Fatso's a Bargain Hunter

By Carter

## BRINGING UP FATHER

Just Like Sailors

By McManus

## TILLIE THE TOILER

"Work Before Pleasure," of Course

By Westover

## THE NEBBS

And What Does the Future Hold?

By Carlson

## POLLY AND HER PALS

A Busy Spook

By Sterrett

## KRAZY KAT

It's All in Knowing Your Vegetables

By Herriman

## VANILLA AND THE VILLAINS

Current Events

By McClure

# COOK-COOS by Ted Cook

(Copyright, 1929)

### THE DOAKES FAMILY

This is Formaldehyde Doakes, newly elected president of the Laundrymen's Association. He announces that the laundries will give away free pencils this year to encourage patrons to write on their cuffs. The laundries will also demand legislation prohibiting the sale of erasers.

* * *

***HOPE SPRINGS ETERNAL.***
(Lamar, Mo., Democrat)

Sheriff Nobele has had a second wire put on the fence about the courthouse yard, to protect the hedge. The boys were bending under the one wire and going through the hedge. It is believed this second wire will make it so tedious they'll quit cutting across and go on the walks.

* * *

**Turkish government won't let any more men get married until they learn their A-B-C's.**

**But a man who knows his A-B-C's wouldn't want to get married.**

* * *

***MOTHER LOVE***
News Item.

"NEW YORK.—Mrs. Esther Finkelstein, by her will, filed yesterday, cut off her husband, Isreal Finkelstein, with 37 cents and left her son, Emanuel, with a dollar."

* * *

***Milestones on the path to civilization—***

"John David, chain store clothier, predicts men will soon dress bare-legged to knee, wear sandals, and return to formal dress of satin knee breeches."

* * *

PARIS.—Sixty French bankers are serving Summer terms in jail here.

I'd nail the guy
And pound his noodle,
Who yawns and smirks
And yips "Flapdoodle!"
—W. M. W.

* * *

### TODAY'S NEWS PICTURE

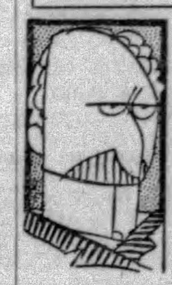

**This is G. Herman Klunk, humanitarian used car dealer, who has offered cars to the government at a cut rate so that prohibition agents can practise shooting at the tires.**

* * *

**BELIEVE IT OR NOT!**
(Mendota, Ill., Reporter)

Friday afternoon a clerk at the post office called the Reporter and asked him if he knew who Bert Dilbeck was or where he resided, for they had some baby chicks there for him. We had heard of this man, but just could not recall where he lived. Not five minutes after Bert Dilbeck walked into the office and subscribed for the Reporter. When he gave his name we at once told him the postmaster was looking for him, to deliver some baby chicks. Mr. Dilbeck said he was then on his way to the office to inquire about the chicks.

* * *

***Thought for today—***

**Regardless of call money, there still seems to be plenty of fall money.**

## Today's Crossword Puzzle

By Eugene Sheffer

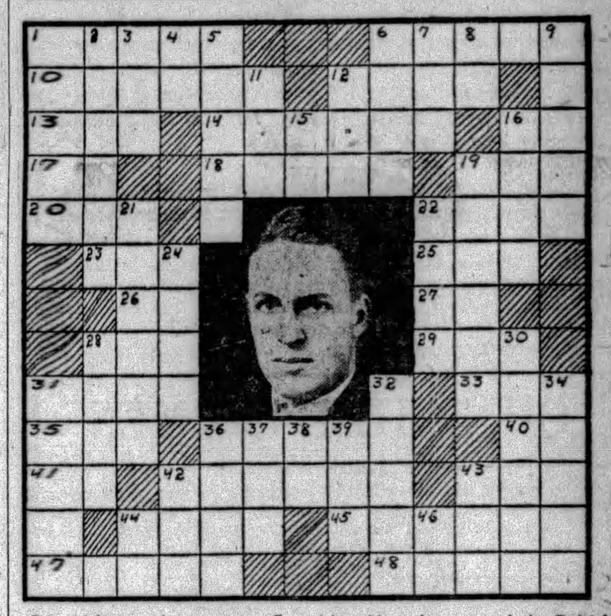


*In 36 horizontal we present Georgia's pride, who captured the British Open Golf championship successively in 1926 and 1927.*

**HORIZONTAL.**

1—Point nearest to the center of attraction.
6—Who was the commander of the Union forces at the Battle of Gettysburg?
10—What reputed nephew of Charlemagne was slain by the Gascons at Roncesvalles in 778?
12—Breezy.
13—Thirsty.
14—What Christian festival commemorates the resurrection of Christ?
16—What state (abbr.) is nicknamed "Creole"?
17—Familiar Latin and French conjunction.
18—What famous German cruiser was defeated by the Australian cruiser "Sydney" off Keeling Islands during the World War?
19—Agitate the air.
20—Recent.
22—Barren.
23—Rend.
25—Sorry.
26—Behold.
27—Into.
28—Employ.
29—One spot.
31—Steady pace.
33—What is the missing word in the expression used as a nickname for Yale College: "Old ——"?
35—Pale.
36—Who is the outstanding amateur golfer of the world?
40—Exists.
41—Symbol for aluminum.
42—What American poet and essayist wrote "Vision of Sir Launfal"?
43—Suffix: relating to.
44—Prosperity.
45—What German astronomer formed laws relative to the motions of planets?
47—Unripe.
48—What English novelist and dramatist wrote "The Cloister and the Hearth"?

**VERTICAL.**

1—What tract in Warwickshire, England, is introduced in Shakespeare's "As You Like It"?
2—What American author of short stories used the pseudonym of O. Henry?
3—Cunning.
4—What state (abbr.) is called "Hawkeye"?
5—Scoff.
6—Bearing.
7—Mistake.
8—Always.
9—Large ox-like African antelope.
11—Hinder.
12—Consumed.
15—What state (abbr.) is nicknamed "Coyote"?
16—Placed.
19—What is the pen name of the French novelist who wrote "The Crime of Sylvestre Bonnard"?
21—What President represented the United States at the signing of the Versailles Treaty?
22—What is the largest continent in the world?
24—One possessed with unusual imagination.
28—What mountain system in European Russia separates Europe from Asia?
30—Struck out.
31—Sharp, vibrating sound.
32—Canadian physician and author.
34—What river of Southeastern France passes through Montier and Grenoble?
36—What is the name of the alleged female pope?
37—Nocturnal bird.
38—Symbol for neon.
39—Large deer.
42—What Confederate general opposed the Union Army at the Battle of Gettysburg?
43—Armpit.
44—Plural pronoun.
46—Presiding elder (abbr.)

Herewith is the solution to yesterday's puzzle.

| | | | | | | | | | | | | |
|---|---|---|---|---|---|---|---|---|---|---|---|---|
| L | O | G | A | F | F | S | A | L | E | M | I | |
| A | X | I | A | L | A | T | T | A | S | P | E | N |
| | | T | R | A | P | R | E | F | U | S | E | |
| A | C | E | R | E | T | I | R | E | D | A | G | O |
| R | A | M | P | T | O | P | E | D | G | L | I | B |
| I | S | R | A | | | | | B | E | S | O | |
| D | E | M | O | N | | | | U | N | I | T | E |
| | | E | P | I | | | | R | U | M | | |
| S | O | T | O | L | | | | R | I | P | E | N |
| U | S | | S | E | | | | O | N | D | O | |
| R | A | C | E | | E | S | S | A | Y | | E | M | I | T |
| E | R | E | | D | E | M | P | S | E | Y | | A | T | E |
| | | R | E | A | L | I | A | | T | A | R | N | | |
| A | H | E | A | D | | T | R | Y | | R | E | E | K | S |
| X | I | | R | O | S | E | | E | N | D | S | | A | I |

(Copyright, 1929, King Features Syn., Inc.)

WHY PITTSBURGH IS GREAT
Its Composers Contributed Importantly to American Music

Pittsburgh Sun-Telegraph

BE A PITTSBURGH BOOSTER
To Your Friends in Other Cities

# Courts Should Be Restored to Proper Functions And End Put to Abuses of Judicial Prerogative

If the courts of this country are to deserve the respect of the people of this country, an end must be put to further abuses of judicial prerogative like that which has just taken place in Cleveland to the shame of the State of Ohio.

And the only way such abuses can be ended is by further limiting the power of judges to punish for contempt of court.

It is amazing but true that in most states the courts, which should be the greatest bulwark of the people against tyranny, are sometimes the greatest strongholds of tyranny.

The present powers of judges to wreak vengeance on individuals or newspapers for "contempt" committed outside the courtrooms are a relic of the Dark Ages.

"This power," says a distinguished legal writer, "is readily susceptible of abuse. When the contempt charged is in the nature of personal criticism of the judge himself, it is only human that the judge should be anything but judicial."

Not only can individuals and newspapers now be penalized for honest statements made in the public interest, but the very judge whom they criticize can sit in judgment on them, and inflict fines or prison sentences upon them if he desires.

That is exactly what has happened in Cleveland, where a judge of the Court of Common Pleas—one Frederick P. Walther—sent two editors to jail for daring to perform their duty to the public.

These editors whom he sentenced were acting in defense of public morals and in support of the laws of Ohio.

They criticized him for misusing his powers, contrary to law, to maintain a gambling system at a Cleveland race track. He objected to the criticism, not because it was false, but because it was true.

No wonder that under these circumstances he used his powers to punish the editors who were upholding the law and defending the public.

His action demonstrates to the people that even judges, when given autocratic powers, will sometimes abuse those powers.

And his action also demonstrates to the people that they must in self defense deprive judges of such powers.

The Supreme Court of the United States has volunteered the wise suggestion, in another Ohio case, that Federal judges should not sit in contempt hearings in which they are involved.

The Congress of the United States and the Legislatures of the several states should carry this wise suggestion further and deny all judges the right to declare anyone in contempt for opinions uttered or acts committed outside the courtroom.

The fathers of the republic abolished the tyranny of the executive branch of government.

The people, acting through Congress and the Legislatures, can complete their work by abolishing the tyranny of the judicial branch of the government.

By so doing they will restore the courts to their proper functions as guardians of the public welfare, instead of permitting them to incur, as this Ohio judge has incurred, the real and deserved contempt of a free people for tyranny disguised as "justice."

FRIDAY, JULY 26, 1929

Established 1927, by Pitt Publishing Co., Pittsburgh, Pa. President, William Randolph Hearst; Vice-President and Publisher, R. M. Bitner; Secretary-Treasurer, A. W. Clark; Associate Editor, C. W. Danziger; Managing Editor, Royal Daniel, Jr.; Business Manager, J. A. Grant. Entered as second class matter at the postoffice at Pittsburgh, Pa.

National advertising representatives Paul Block, Inc., 247 Park avenue, New York; Palmolive Bldg., Chicago; General Motors Bldg., Detroit; Little Bldg., Boston; Guarantee Trust Bldg., Philadelphia; 518 Chancery Bldg., San Francisco.

The Associated Press is exclusively entitled to the use for re-publication of all news credited to it or not otherwise credited in this paper and also the local news published herein. All rights of re-publication of special dispatches herein are also reserved.

## Technical Point Raised On New Charter Election

The Board of County Commissioners has received from the Metropolitan Plan Commission a request that another referendum be held on the Metropolitan Charter in November. It was defeated at a special election in June. The request was referred to W. Heber Dithrich, whose opinion, delivered to the Commissioners, was that lower and Supreme Court decisions would be necessary to insure the legality of such a move. He held that failure to incorporate in the charter act any provision for resubmitting the charter to voters in case of one defeat clouded its constitutional standing.

Following is the wording of the constitutional amendment covering the matter:

"The said charter shall be submitted to the electors of said county at a special election to be provided therein. If the majority of the electors voting thereon, in the county as a whole, and at least two-thirds of all the electors voting thereon in each of a majority of cities, boroughs and townships thereof, vote in the affirmative, the act shall take effect for the whole county. If rejected, the said charter may be resubmitted to the electors in original, new or modified form, at any subsequent election until adopted."

Since constitutional law becomes effective only through enabling acts, and the charter act provides for submission of it to voters at a special election, without stipulating resubmission in case of defeat, Mr. Dithrich's doubt about its legal status has a logical basis in fact. Laymen may deem the point a technicality merely, but it is well to avoid steps that might cloud the charter's legality. Hence, the proposal to have the courts act on the matter appears wise.

## OH, THESE WOMEN

By Leola Allard

AN English miss named Kitty Brunell, has a cocktail motor car. It is a green car and the seat tilts back revealing green cupboards. One is a cocktail bar and the other contains a tea set.

I'll bet the girl has what the English columnist is pleased to call "a lot of joyage and gladdery" out of that car!

The vogue for metal flowers, some actually made of glittering tin, brings back the Solomon story. The Queen, presented with a couple of bouquets, one real and one artificial, thought to trip the King, and asked him which were real. It was a bit difficult to tell, and the King seeing some bees outside the window ordered it opened.

The bees sat on the real flowers.

Can you imagine what tin lillies would do to a bee?

From a London daily: "And the queen looked homely and happy in her festal gown of pale blue."

She isn't homely you know, it's the hats.

Divorce has improvements in dear old London. A wife is told that if she discusses the details of her very unhappy marriage the sum of alimony will be cut down.

That's where silence actually IS golden.

A Bridgeport, Conn., lady died leaving $18,000 to a husband who had been missing for 20 years.

If he isn't missing on all six he will show up now.

From a book on good manners for children, published in 1859, the London Express finds these tidbits written by an early day "Beatrice Fairfax:"

Throw nothing under the table.

Lift not up your eyes, nor roll them about while drinking.

Blow not your meat when too hot.

Bite not your bread, but break it with your fingers.

It is extremely rude to pick your teeth with a fork.

Put not a second piece in your mouth until the former one is swallowed.

Stuff not your mouth so as to fill your cheeks.

## ONCE OVERS

By J. J. Mundy

WHEN you are inclined to be bumptious, analyze your life accomplishments.

Done nothing extraordinary have you?

Can't think of a single thing that stands out as unusual.

Then you are merely one atom, more or less, in humanity as it is seen.

If you have fared a little better than the majority in material things haven't you reason to be thankful, rather than set up over it?

With ordinary ability, you have been treated pretty well by the world, and you admit it.

But if you do not stand out as extraordinary you cannot say that you have never had a chance.

It is easy to blame circumstances if you are not at the head of this, that or the other great venture.

Too many men belong to this self-pitying class.

Shake yourself loose from excuses for not making greater advancement.

Who is to blame if you have not climbed to the top?

Generally, somewhere, somehow, sometimes, the right step was not taken.

(Copyright, 1929, International Feature Service, Inc.)

## SUN-TELEGRAPH'S PLATFORM

For Pittsburgh and Western Pennsylvania

*1—A better, cleaner, more beautiful city.*
*2—Rapid transit.*
*3—Repeal or modification of "blue law."*
*4—Establishment of Pittsburgh metropolitan district.*
*5—Community Fund for charities.*
*6—Town Hall, seating at least 15,000.*
*7—Voting machines to insure honest elections.*
*8—Development of river transportation.*

## "Hoch der Bremen!"

-:- T. E. Powers

(Copyright, 1929.)

## Bible Passages

### Doubting Thomas

(St. John 20; 19-29)

THEN the same day at evening, being the first day of the week, when the doors were shut where the disciples were assembled for fear of the Jews, came Jesus and stood in their midst, and saith unto them, Peace be unto you.

And when he had so said, he shewed unto them his hands and his side. Then were the disciples glad, when they saw the Lord.

Then said Jesus to them again, Peace be unto you: as my Father hath sent me, even so send I you.

And when he had said this, he breathed on them, and saith unto them, Receive ye the Holy Ghost:

Whose soever sins ye remit, they are remitted unto them; and whose soever sins ye retain, they are retained.

But Thomas, one of the twelve, called Didymus, was not with them when Jesus came.

The other disciples therefore said unto him, We have seen the Lord. But he said unto them, Except I shall see in his hands the print of the nails, and put my finger into the print of the nails, and thrust my hand into his side, I will not believe.

And after eight days, again his disciples were within, and Thomas with them: then came Jesus, the doors being shut and stood in the midst, and said, Peace be unto you.

Then saith he to Thomas, Reach hither thy finger, and behold my hands; and reach hither thy hand, and thrust it into my side: and be not faithless but believing.

And Thomas answered and said unto him, My Lord and my God.

Jesus saith unto him, Thomas, because thou hast seen me, thou hast believed: blessed are they that have not seen, and yet have believed.

## Isn't It So?

Ignorance is supposed to be bliss, but it isn't even a good counterfeit.

* * *

A shrewd man may be both wise and honest, but the odds are against his being either.

## EXIT THE PINPICKER

By Herbert Kaufman

THE merchant who recently sold his packing cases at 10 and 15 cents each isn't pocketing that sort of pin money nowadays. He must not only give them away, but usually stand cartage in the bargain. Hauling costs and disposal expense practically equal the value of the boxes and experience has shown the storekeeper that its cheaper to purchase original containers and build his own crates than clutter precious space with odds and ends which must be reconditioned nine times in ten before they meet retail requirements.

THE more haste the more we waste and Henry Ford's announced intention to raise his minimum scale an additional dollar per diem forecasts another general advance in overheads and a consequent increase in business chips and sawdust.

The clerks who once carefully slit used envelopes and saved 'em for memoranda like the cashboys who endeared themselves to A. T. Stewart's canny heart by picking up pins and loose stringends are utterly out of step with the times and theories of administration. Observing clocks have informed the ledger that such grandstand thrifts are red-ink drops.

The super conscientious driver halting a heavy truck to collect lumps of spilt coal drops two nickels to every one he rescues from the street a littel reflection will also explain why house-wreckers have quit razing buildings in return for the materials.

Resalable items from old structures are so few and the price of intact removal so heavy that it isn't worth while to salvage even elaborate carvings or faced stones. Hard and fast figures actually convinced a contracting firm which just levelled a mid-Manhattan church that it's splendid stained glass was too inaccessible for profitable recovery, so a dozen fine leaded windows were left to smash with the walls that held them.

WE can't make modern schedules and keep delivery dates without recourse to extravagances that would have appalled penny-wise yesterdays.

National railroads annually pile enough worn ties on the bonfire to furnish kindling for a metropolitan community, but if they conserved these timbers and forwarded them to consumption centers, company auditors could soon demonstrate how far the handling charges exceeded consequent revenues. Its one thing to utilize every scrap and hair in a concentrated group of packing plants or to trap the escaping fuel gases of a huge factory or to automatically catch and recirculate the lubricating oils of efficiently engineered industrial units, but similar reclamations aren't feasible in haphazard and widely scattered operations.

TRANSPORTATION and wages keep shoving a thousand and one former gleanings beyond present reach and economy, weighing the game against the candle, is reconciled to the loss. Dividends are watching clock hands, speedometers and realty values and dictating policies accordingly. The site of a centrally-located private residence must be occupied with a skyscraper sufficiently spacious to yield necessary interest on its increased assessment and unless obsolete automobiles are burned in trainload lots to clear the market for fresh models production and employment can't maintain peak levels.

Progress and junkpiles are synonyms even if the late Mr. Webster didn't know it.

Copyright, 1929, by Daily Mirror, Inc., and Herbert Kaufman.)

## DAY BY DAY

By O. O. McIntyre

LOS ANGELES, July 26.—The cosmopolitanism of this comparatively new city is revealed in its many foreign quarters. Its Chinatown is half as large as New York's and not nearly so Occidental. One still sees queques and shuffling figures slip-slopping along in sandals, kimono creations and puffing yard-long thimble pipes.

Slant eyed children play in every doorway. I visited it long after dark and it seemed wrapped in that sullen languor so peculiar to Chinese areas. Through the dingy windows everybody seemed to be bent over tables playing fan-tan and other native games. Or working.

The Japanese quarter, hard by, is far sprightlier. All the inhabitants were in American dress. Yet a guide remarked: "We like the Chinese better." It was in Jap town I heard the first Christian sermon by a Japanese. He delivered it on a street corner and no one stopped save members of our little party.

Natives who passed along tittered and a few called out jeering epithets in their own tongue. The Japanese girls are rouged flapper types one sees all over America. There are, too, young Jap shoats with oiled hair who hang about pool parlors and cafes.

In Chinatown, by contrast, everybody seemed clannish and shrinking. The Mexican quarter spreads out from the old Plaza and is little different from any other down-at-heel neighborhood save for its peon types and such signs as "Banos" and "Dentista." There are more than 100,000 Mexicans here.

One thing noticeable in the Mexican quarter is the number of lady barbers, most of whom are Chinese. Now and then, too, there is an old mission left just as it was in early days. There is also a picturesque strip given over to Filipinos and another for the Spanish.

Los Angeles' Bowery is South Main street—a jinkle-jumble of cheap john stores, shooting galleries, fly blown lunch counters, Army and Navy stores, and wax exhibitions featuring "Startling Poses—For Men Only." The pawn brokers are picturesquely named. One calls himself "Lucky Money Harry."

* * *

The tallest building in Los Angeles is the City Hall, a white spire that rises 22 stories and stands beautiful at night with its flashing beacon. Very few other buildings attain the height of 12 stories. They fear the mice!

* * *

Next time they lure me out on a deep sea fishing trip it will be under an assumed name. I am usually content in New York to stick around the house and peck at a typewriter, but let me get away from home and I let myself go in utter idiocy. Not much can be said for my face at best, but you should see it now. It looks like a blob of raw liver. I never cared for fishing and I care less than ever. But whatever I do I make the supreme effort to excel. It has become a habit. Thus I became the sickest soandso on the boat.

* * *

The stranger from anywhere is ever impressed with the low cost of living in Los Angeles. There are sizable bungalows a short drive from the business section with lawns and verandahs for $35 a month. Splendid furnished apartments are procurable at $50 a month.

Food prices are startlingly low. Fresh eggs are 30 cents for three dozen. Frying chickens are four for one dollar. Butter from the country 20 cents a pound. Grapefruit eight for a quarter, and juicy oranges and bananas 10 cents a dozen. Avocados are five cents apiece, and you better not call them alligator pears!

There is nothing more attractive than the great open-fronted "Drive In" market sheds. The vari-colored fruits are arranged in a cyclorama of beauty. Courteous attendants are in green linen costume and the whole thing is almost like a Belasco first act.

* * *

Oh, yes, hereabouts shoes are rebottomed! Second-hand cars are repossessed autos!

(Copyright, 1929, by McNaught Syn., Inc.)

## LISTEN, WORLD!

By Elsie Robinson

I SPEND most of my time hearing about people's FEELINGS.

Hundreds of letters a week describing feelings—scores of callers exhibiting feelings—and here's the odd part of it.

EACH ONE OF THOSE WRITERS, EACH ONE OF THOSE CALLERS, CONSIDERS HIS OR HER FEELINGS A SPECIAL, UNIQUE PHENOMENON.

Each one is sure that he, or she, FEELS things with a breadth and intensity unequalled in human experience.

They'll sit for hours n' hours and tell you so.

They'll describe how worried they were, or how tired or how lonely or how mad or how sad—and it is plain that they believe that no other human being ever experienced such anxiety, weariness, anger or grief.

Moreover, they not only believe that they have a monopoly on grade A human emotion, but they also think that this entitles them to a lot of special consideration and exemption.

For instance, the idea of work makes Allen positively ill. But will he admit that he is afflicted with common, ordinary, human laziness? No, indeedy! He's positive that he has a peculiar, exotic, de luxe nature which is positively poisoned by any form of hard labor. Other men may work. Their coarser natures can bear up under it. But not Allen! There's "something different" about Allen and he believes that other people should instantly recognize this difference and exempt him from all chores.

Lois, too, is "different." Lois is sensitive. She gets her feelings hurt. In fact, getting her feelings hurt is the best thing Lois does. And she's actually proud of it. She's always telling how sensitive she is—how she "gets upset over things that other people don't mind the least bit." She feels that this puts her in a class by herself and should entitle her to gobs and gobs of sympathy and attention.

All of which is pure piffle.

FEELINGS are not a unique individual endowment. Everybody has them. And practically everybody has all the kinds there are. Geniuses and idiots may experience a few brands unknown to common folk, but, with these exceptions, we're emotionally all-of-a-piece.

TEMPERAMENTS ARE AS COMMON AS TOE NAILS. THE ONLY DIFFERENCE IS THAT SOME OF US CONTROL THEM AND SOME OF US DON'T.

Allen doesn't hate work any more than Bill or Jim or Fred. He just makes more of a fuss about it. Lois isn't any more sensitive than Rose or Judith or Cecile. But she puts on more of an act. I don't get any madder than you do—but you probably manage your temper better than I do mine.

That's the truth about FEELINGS. This world would be a much jollier place if we'd realize it and acknowledge it. But, of course, we won't. We're willing enough to acknowledge it about the other fellow—we're willing enough to admit that Jones' feelings are on the whole pretty much like Smith's and White's and Brown's—but when it comes to OURSELVES, that's different.

Maybe everybody else in the world is made of the same common clay—BUT GOD USED SOME SPECIAL SPIT WHEN HE MANUFACTURED US.

(Copyright, 1929, King Features Syn., Inc.)

## Wise Words

We must make allowances for a mind which has received a grievous wound. —Ovid.

Nothing is so dangerous as an ignorant friend; a wise enemy is worth more. —La Fontaine.

## The Rhyming Optimist

By ALINE MICHAELIS.

### Songs

SONG lies about us
On every hand,
Would we but listen
And understand.

Dawn has its voices,
Noontide and night
Come with their chorus
Chanting delight.

Dawn's songs of labor,
Dusk's songs of sleep,
Sound where the cities'
Great currents creep.

And in far woodlands
To lonely men
Come deeds and dreaming
With song again.

Rhythmic and restful
Vast pulses beat;
Would we but hearken,
Life's songs are sweet.